Tonight: Clear
Saturday: Isolated Showers

Victoria Times

95th YEAR, No. 48 ★ ★ VICTORIA, BRITISH COLUMBIA, FRIDAY, AUGUST 4, 1978 15 CENTS DAILY, 30 CENTS SATURDAY

Prevue BOOKS TELEVISION
Payoff Puzzle Prize $250

—John McKay photo

The drought's over — for now — but the lineups are long

Beer Flows In, More on Way

The beer's here!

The first of some 18,000 dozen cases of American suds began unloading in Victoria liquor stores this morning, and more is on the way.

Four or five stores should be well stocked with a variety of beer brands at least for a short time.

Liquor Distribution Branch (LDB) official Janet Willson said in Vancouver today the trucks were rolling and the beer should be on the shelf by this afternoon at the latest.

A Victoria branch spokesman, however, said that not all stores will get some of the beer.

Certain to get a portion of the latest shipment were outlets at Cedar Hill, Yates, in Langford and at Gorge and Tillicum.

It was going fast, though. The Fort-Foul Bay outlet sold out its allotment of 2,400 dozen cases in an hour, an official said today.

The LDB announced last week that it was bringing in 750,000 cases over and above the regular shipments of Olympia and Schlitz.

How long Victoria's 18,000 cases will last is anybody's guess.

Willson said the branch is already arranging for more beer, "but that probably won't be in until late next week because of the Monday holiday."

Meanwhile, people who wanted to import their own were getting the royal treatment at five U.S. border crossings south of Vancouver.

Quick check-out lanes were being set up to speed beer-lovers through customs.

Vince Castonguay, Vancouver manager for Canada Customs, said Thursday that 24 temporary staff have been

See BEER page 16

Thorpe Charged With Murder Plot

LONDON (Reuter) — Jeremy Thorpe, former leader of the British Liberal party, was charged today with conspiracy to commit murder, a police spokesman said.

In the biggest political scandal to rock British politics in recent years, Thorpe, 49, was charged with conspiring with three others to kill a former friend, one-time male model Norman Scott.

Thorpe, who resigned from the Liberal leadership in May, 1976, after holding the post since 1967, has always strenuously denied allegations of a homosexual affair with Scott.

He resigned from the job five months after Scott, 35, said in a courtroom outburst that he was being hounded because they once had an affair.

The charges were filed at the west England port of Minehead, not far from Scott's home, the police spokesman said.

The spokesman identified those charged with Thorpe as David Holmes, 47, former deputy treasurer of the Liberal party; John le Mesurier, 44, a businessman, and George Deakin, a businessman from South Wales.

The spokesman said all four would appear in court later today at Minehead.

A brief police statement said the four "were taken into custody at Minehead police station and have been charged with conspiracy to murder Mr. Norman Scott."

The charges came after a long police investigation into allegations that the four men plotted to kill Scott.

In October, 1977, former airline pilot Andrew Newton told newspapers he had been paid $10,000 by a prominent Liberal supporter to kill Scott.

"I was hired to kill Scott because his story of a homosexual relationship with Thorpe would be disastrous," he claimed.

Even after Thorpe resigned as leader of Britain's third-largest party in 1976, he remained one of his party's 13 members of Parliament and its spokesman on foreign affairs.

Only last Wednesday he made an impassioned speech on Rhodesia to the House of Commons.

MPs have no immunity against criminal charges.

The scandal could have a dramatic effect on the outcome of the general election expected in October, since the Liberals have held the balance of power in Parliament for more than four years.

Today, with a policeman sitting on either side of him, Thorpe was driven from his Devon constituency to Minehead to be charged.

Purchase Pushes Dollar

MONTREAL (CP) — The Canadian dollar gained on New York money markets for the first time in more than a week Thursday after a private corporation bought heavily into the sagging currency.

The dollar closed at 88.09 cents U.S. in active trading on the inter-bank wholesale market.

Traders said the Montreal-based corporation had a surplus of American funds on hand and exchanged them for "$50 million to $100 million."

The dollar had been declining in value against its American counterpart since July 25 and reached a three-month low Wednesday.

Meanwhile, the United States dollar dropped slightly on the European and Japanese foreign-exchange markets today, while gold opened lower but gained as the dollar slipped.

Gold, after opening in London at $201 U.S. an ounce, rose to $201.35 at the morning price fixing by the five major bullion dealers. The closing price Thursday was $202.75.

And in New York a stock buying spree Thursday set a Wall Street volume record and pushed stock prices to their highest levels of the year.

"I think we are having the greatest buying panic we have ever seen in the market," said Alan Poole, an analyst.

GAS BLAST

FORT MADISON, Iowa (AP) — A propane gas line exploded in rural southeastern Iowa today, destroying one farmhouse and killing two elderly persons, authorities said. At least six persons were injured.

CANADIANS TRAVELLING OUTSIDE LESS

OTTAWA (CP) — Canadians were travelling outside the country less in June than a year earlier, while more foreign visitors made visits here, Statistics Canada reported Thursday.

There were 3.7 million U.S. visitors to Canada in June, a 4.2 per cent increase from a year ago. Visitors from other countries increased in number by 14.1 per cent to 231,000 in June.

The number of Canadians returning from U.S. visits in June was unchanged from June last year at 3.3 million. Canadian travellers returning from other countries totalled 121,500, a 1.1 per cent decrease from last June.

NEWS BRIEFS

Beirut Shelled

BEIRUT, Lebanon (UPI) — Syrian rockets and shellfire crashed into Christian areas of east Beirut today and stray rounds hit a busy commercial area in the Moslem sector.

Flee Fumes

MANFREDONIA, Italy (UPI) — About 10,000 of the 60,000 residents of this south Italian town fled their homes to escape pungent ammonia fumes, officials at a petrochemical plant said today.

Art Recovered

HAMBURG, West Germany (AP) — Police swooped down on a local fish dealer's apartment today and recovered $750,000 worth of stolen paintings.

Floods Lethal

BANDERA, Tex. (AP) — Rescue workers slogged through mud and high water today for a second day, searching for persons still missing in the wake of flood waters already blamed for at least 21 deaths.

Sub Explodes

LORIENT, France (Reuter) — One sailor was killed and five were injured, two of them seriously, when an explosion rocked the French submarine Marsouin while on a test run off this Atlantic port today, naval headquarters said.

U.S. Jobless Up

WASHINGTON (Reuter) — The Carter administration received more bad economic news today, with federal government statistics showing a sharp rise in the rate of U.S. unemployment during July, when it stood at 6.2 per cent of the work force.

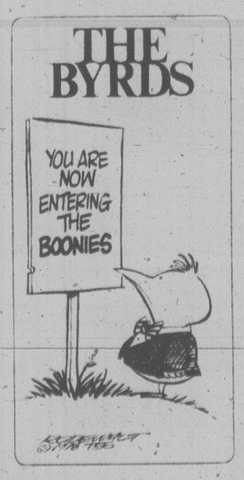

Bus Chaos Mars Day 1 Of Games

EDMONTON (CP) — Visitors to the Commonwealth Games and 70,000 work-bound Edmontonians scrambled for taxis, joined car pools or used their hitch-hiking thumbs today when they woke up to find the city temporarily without transit service because of strike action.

The transportation chaos was expected to end this afternoon after the provincial board of industrial relations granted an application by the City of Edmonton for a cease-and-desist order to the transit workers, compelling them to return to work immediately.

The board order came shortly before 10 a.m. PDT, about six hours after the picket lines were set up.

The Games were heading into their first competition day after Thursday's official opening by the Queen when striking electrical workers employed by this city of a half million population set up picket lines about 4 a.m. PDT at car barns.

Operators of transit buses and light rail transit cars refused to cross the picket lines.

The transit system, including the new seven-kilometre light rail transit line that goes right past Commonwealth Stadium, carried more than 40,000 persons to the opening ceremonies at the stadium.

The athletes faced no transportation problem as they were using school buses operated by private companies.

Yellow Cab, the city's major taxi company, sent 480 of its 500 cars out this morning after hearing the news.

Public reaction was mostly negative.

One individual, angry with the electricians' actions, decided to take matters into his own hands.

Just before 7 a.m., the man, cursing at the top of his lungs, drove his car at picketing electrical workers near a city bus garage. Although he did not hit anyone, he grabbed at one striker's picket sign and came so close to another that the worker spilled a cup of coffee.

The man drove about a block, turned his vehicle around and made another run at the workers.

Queen Elizabeth quietly wrapped up the ninth day of her Canadian tour Thursday, meeting Commonwealth Games volunteer officials at an evening reception after officially opening the Games earlier in the day.

Meanwhile, in London, Premier Peter Lougheed of Alberta was criticized by the *Daily Telegraph* for his behavior while in the company of the royal visitors.

After "two days of annoying behavior, Lougheed committed "the ultimate breach of etiquette" by joining the royal motorcade in an open-top car.

Bill Halkett photo

FLUFF—BUNDLE by the name of Puff is the new baby at Sealand. Pictured here with trainer Cathy Denny, the Tufted Puffin chick was born last weekend and is the first in Canada to survive after hatching in captivity. Puffins are native to the Northern Pacific coastal areas and not often found in captivity.

Huge Settlement Ends Bennett Dam Case

VANCOUVER (CP) — One of the longest cases in Canadian legal history ended Thursday when British Columbia Hydro agreed to pay six companies a total of $33.95 million for extra expenses incurred during construction of the W. A. C. Bennett Dam.

The out-of-court settlement came six months before the 11-year-old Peace River power plant damage suit was to go before the Supreme Court of Canada.

Hydro officials refused to elaborate on a terse, four-sentence statement by company chairman Robert Bonner announcing the settlement. Bonner was not available for comment.

A consortium of six companies which built the underground powerhouse at Hydro's Peace River dam launched the action in 1967 claiming extra payment of $51 million for alleged interference by Hydro after contract prices were set for the Portage Mountain section of the project.

The companies, under the name of Northern Powerplant Builders (NPB), said Hydro's interference caused construction delays putting them to additional expenses in completing the work by a contract deadline which Hydro refused to extend.

The NPB consortium included Morrison-Knudsen Company Inc., Morrison-Knudsen Company of Canada

See DAM CASE page 16

Moscow Wants Defector

VIENNA (Reuter) — Western diplomatic sources said today the Soviet Union has demanded the return of diplomat Arkadi Shevchenko. Moscow's top civil servant at the United Nations until he refused to go home last April, in exchange for Soviet dissident Anatoly Shcharansky.

The sources told Reuters news agency that Moscow, acting through East bloc intermediaries, proposed Shevchenko after a Soviet plan to swap Shcharansky for three Communist spies detained in the West ran aground.

However, Shevchenko today ridiculed the reported proposal his U.S. lawyer said.

"He laughed when I called him and told him about it; he said it's ridiculous," the Washington lawyer said.

Shevchenko, 47, was serving as UN undersecretary general for political and Security Council affairs when he refused to return home in April and dropped out of sight in the United States, complaining of differences of opinion with the Kremlin.

His lawyer commented: "You don't exchange free men for prisoners. He has no interest or desire to return to the Soviet Union. He is a free man here and our government has no right whatsoever to bargain for any exchange concerning him. I think it's preposterous."

Most Flights Normal

Canadian Press

Air Canada ground-service workers in Toronto and most airports in the Atlantic provinces returned to work today, ending a walkout that disrupted airline operations in most of Eastern Canada and parts of the northern United States for two days.

About 1,700 workers in Toronto returned to work midnight Thursday night and 200 workers in Halifax, Fredericton, St. John's, Nfld., and Stephenville, Nfld., returned to work today.

Although 3,600 workers in Montreal have extended their walkout to Saturday, airline spokesman Jocelyn Dumont-Jerome said service is expected to be normal in Montreal.

She said 102 flights, about 85 per cent of scheduled flights, were to operate today. Passengers who were to go on flights that were cancelled will be put on other flights.

About 160 clerical and management personnel are doing the work of the ground-service employees today, she said.

Earlier Thursday in Vancouver, a spokesman for ground-service workers in western Canada said they will not engage in any work stoppages until results of a ratification vote on the company's latest contract offer are known.

Operations were almost normal in the East, although workers in Saint John, N.B., left the job early today. An Air Canada spokesman said supervisory personnel were being used to maintain normal operations there.

Four flights into the Maritimes, however, were cancelled because of the continuing walkout in Montreal and four flights to Montreal from the Maritimes also were cancelled.

Walt Disney to Rescue Confederation?

QUEBEC (CP) — Quebec Environment Minister Marcel Leger says the federal government has given Walt Disney Productions a $2-million contract to prepare television advertising to promote Canadian unity in Quebec's coming independence referendum.

"The federal government, via our token francophones who represent the tip of the iceberg of Anglo-Saxon power in the federal regime, already has a propaganda program with a $50-million budget including a project given to the Walt Disney firm at a cost of $2 million for televised advertising very soon," Leger said in an interview Thursday.

He gave no further details.

In Ottawa, a spokesman in Prime Minister Trudeau's office denied as "a fabrication" Leger's statement that the federal government is financing a TV advertising campaign against Quebec independence under contract to Walt Disney Productions, or that there is a $50 million federal propaganda budget.

The Canadian Unity Information Office said a similar report had surfaced earlier this year. "It surely isn't us and I haven't got a clue what that could possibly be," a spokesman said in reference to the TV campaign.

Walt Disney Productions created an acclaimed film presenting a glowing portrayal of Canada for the Bell Canada pavilion at Expo 67 in Montreal.

Leger said the pro-independence side in the referendum campaign faces five chief obstacles; the massive opposition of English-speaking voters, hostility from the business world, federal intervention, "negative" action from the news media and, among pro-independence forces, overconfidence, lack of organization and discipline.

"The banks, finance companies, insurance companies, employers' groups, chambers of commerce and big companies . . . are getting their personal interests mixed up with the interests of Quebecers.

"And their influence is very great because they use their position to influence public opinion.

The federal government unity office, set up last year, has an annual budget of $10 million. Other departments and agencies are pouring additional millions into the propaganda war, including such items as the $4.5 million spent on Dominion Day festivals this summer.

INDEX

	Page
Births	26
Classified	26-38
Comics	23
Deaths	38
Entertainment	20,21
Family	18,19
Finance	6,7
Gardening	27
Sports	12-14

Store Detectives 'Harassing' Aged

Elderly Victorians suspected of shoplifting are being subjected to severe harassment by private investigators hired by stores, Community Diversion Centre director Llona O'Gorman said today.

She said some suspects are guilty, others are innocent and all are treated more harshly than necessary.

"Private investigators are creating serious traumas over a 35-cent item, the whole thing has gotten out of hand."

The diversion centre, at 610 Gorge East, is a private organization funded by the provincial government that resolves cases of suspected shoplifting without involving the courts.

Mrs. O'Gorman said a study of suspected shoplifting offences during the past year showed this evidence of undue harassment:

— One 65-year-old man reprimanded for not paying for an item under $1 was lectured so severely he suffered a heart attack.

— A private investigator detained an elderly man for an extended period and denied his request to use the washroom. The elderly man wet his pants.

— A woman, 54, accused of taking 79 cents worth of seed packets from a store had the $5 worth of groceries she paid for taken from her.

— A 67-year-old widow with a severe back problem was kept standing, in agony, for almost an hour after she was found to have not paid for a 35-cent magazine. The woman said hadn't realized she didn't pay for it.

— A 64-year-old woman with high blood pressure being detained as a shoplifting suspect was denied permission to take a pill prescribed by her doctor.

"It's true that not everyone is totally innocent," Mrs. O'Gorman said. "But some are innocent and all are treated more severely than necessarily.

"Private investigators hired by Victoria stores believe they have to put the fear of God into these people. With elderly citizens, this can create very serious results."

She said treatment of suspects should match the severity of the alleged offence.

She said some private investigators appear to try to justify their salaries by catching as many suspects as possible, even when the evidence is slender.

If stores seriously wish to reduce shoplifting, she said, they should hire a larger staff to look after the merchandise and to serve customers.

"You don't find shoplifting in the exclusive, expensive shops. Everything is watched carefully. It is the mass marketing stores with a small staff that creates an atmosphere where shoplifting can take place."

She also urged stores to ask their security officers to treat elderly people with consideration and respect, even if shoplifting is suspected.

She said case studies of actions by private security officers in Victoria clearly shows undue harassment of elderly people.

She said many of the cases involved Can-Am Investigations Ltd., a private security firm in Victoria.

Can-Am president Larry Scott today said: "We do not abuse senior citizens. We do not arrest anybody. We detain them until the police arrive. Naturally some of these people get very upset."

Scott said Can-Am has been pleased to co-operate with the diversion centre because this is a way shoplifting cases can be handled without charges being laid and the courts becoming involved.

He said the firm could lay a charge in all cases but in most instances of first offenders it permits a transfer to the diversion centre where the suspect can make restitution through various means.

TOURIST ALERT

The following are urged to contact the nearest detachment of the RCMP for an urgent personal message:

Neil Benke of Kamloops; Dorinda Bob of Nanaimo; Wilfred Bradley of Nanaimo; Reverend Angelo Caruso of Coniston, Ont.; Bill Galt of Queen Charlotte City; Jim Giesbrecht of Prince Albert, Sask.; August Huse of American Falls, Idaho. Frank Osarchuk of Winnipeg; Mr. and Mrs. Sorenson of Paradise Valley, Alta.

THE OUTCASTS

by Ben Wicks

THREE POINT
FALL CLEARANCE
SUPER BUY
BRAND NEW 1978
DATSUN B 210 DELUXE
One Only
LIST $4770
$427 OFF
NOW $4,343!
2620 GOVERNMENT ST. at Hillside
385-6737 • dlr. lic. 00740A
DATSUN

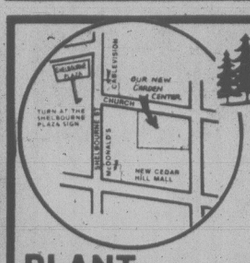

VISIT OUR TROPICAL PLANT SECTION. YOU'LL FIND AN EXCELLENT SELECTION OF 2" AND 4" PLANTS.
PLANT • CAULIFLOWER • SPROUTS • CABBAGE • BROCCOLI Bskt. NOW 89¢
Beautiful ABELIA Edward Goucher with Pale Orchid Pink Flowers ..... from 4.25
1 Gal. DELPHINIUM IN FLOWER 1.95
Cedar Hill GARDEN CENTER
1550 CHURCH AVE. Half Block West of Shelbourne 8-5
Mon.-Sat. 9:00-5:30 Sun., 10:00 to 5:00
"Serving Victoria Gardeners for Over 25 Years"

STRONG QUAKES HIT

WASHINGTON (AP) — Two widely-separated and strong earthquakes struck Thursday but damage and injury reports were still sketchy today.

One jolted northern Chile Thursday afternoon, the U.S. Geological Survey reported.

The survey said the quake was measured at a magnitude of 6.7 on the Richter scale.

The centre of the tremor was about 250 kilometres south of the coastal city of Antofagasta and the focus was about 100 km beneath the ground, officials said.

There were no immediate reports of damage or injuries but a quake of magnitude 6 can cause severe damage and a 7 is considered a major quake.

The other struck in the border area between the Soviet Union and Mongolia early Thursday, the Hagfors Observatory of Sweden said.

The quake, near the Baikal Lake, had a magnitude of 6.2 on the Richter scale, the observatory added.

No reports were immediately available from the Soviet Union on any resulting casualties or damage.

The Richter scale is a measure of ground motion as recorded on seismographs. Every increase of one number means a tenfold increase in magnitude. Thus a reading of 7.5 reflects an earthquake 10 times stronger than one of 6.5.

CLOSER TO THE MUSICAL TRUTH
JVC
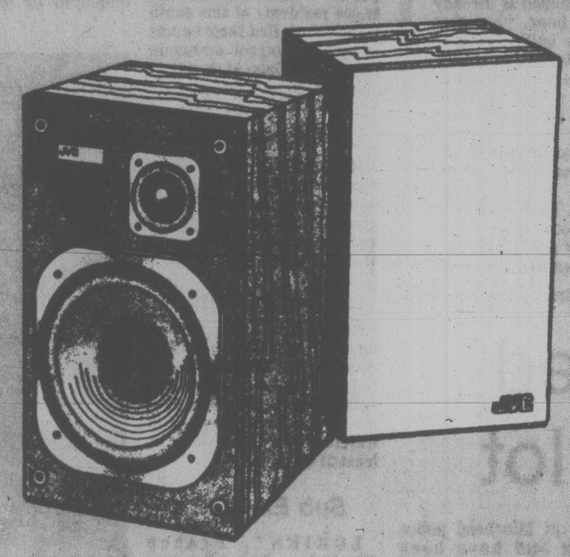
JVC brings you the Musical Truth and here is the truth about it. With 18 Watts RMS power per channel and no more than 0.8% Total Harmonic Distortion, The JVC JR-S61W Receiver places the maximum design emphasis on ease of operation. The JVC SK-500 Speaker features the new "Wide-Range Cone Tweeter" that includes a specially treated diaphragm and superalloy cap. The cabinetry is solid and sturdy & designed to give maximum throughout its 40 to 20,000 Hz. range. And when it comes to turntables, the JVC JL-A20 has got it all. With auto-return belt-drive and all controls grouped to the right side for ease, this turntable offers precision and convenience.
NOW $499.95 COMPLETE
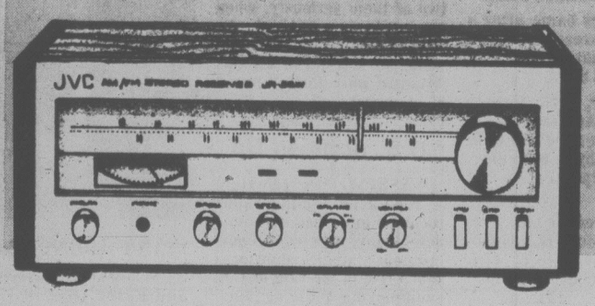

NEW! CONCORD
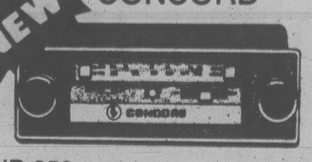
HP-350 The new in-dash audio component system. AM/FM Stereo Tuner, Stereo Power Amplifier and Dolby Cassette Tape Deck. This HP-350 stereo power amp delivers a full 20 Watts RMS per channel, and less than 0.3% total harmonic distortion.
NOW $399.95
CRAIG.

CAR STEREO CASSETTE PACKAGE
Craig's best value in under-dash quick-mount cassette player. Featuring: fast forward and fast rewind speeds, volume balance, and tone controls. Now together with the best-selling flush mount speakers. Dust and moisture resistant, padded black grilles.
NOW 129.95 COMPLETE
TEAC A-103 Cassettee Machine

The A-103 is proof that quality does not have to be sacrificed in a budget-priced deck. The A-103 was designed with the same philosophy and advanced technology developed for more expensive models.
NOW 289.95
SUPERSCOPE.
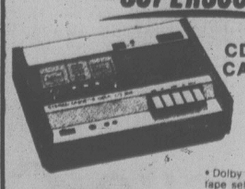
CD-302A STEREO CASSETTE DECK WITH DOLBY
• Dolby noise reduction system, tape select switch for standard or chromium dioxide cassettes, locking*pause control, separate right and left record level controls, headphone monitor jack, 3-digit tape counter, interlocked piano-key controls, large slanted VU meters, record-mode indicator light, walnut grained vinyl veneer cabinetry.
NOW 129.95
CRAIG.
CAR STEREO SPECIAL
T-605
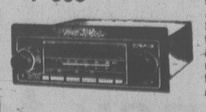
T605 in-dash cassette stereo-matrix player with AM/FM/MPX radio. Separate balance and fader, local/distance, automatic repeat, stereo/mono pushbutton, fast-forward/rewind, tape run and stereo indicators.
NOW 199.95
SUPERSCOPE.
CRS-152 PORTABLE AM/FM Cassette System
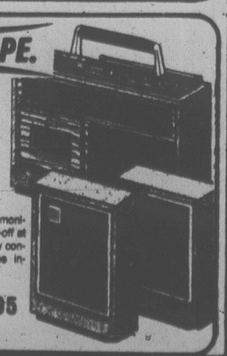
This stereo unit features line input and line output jacks for tape deck and phono connections, 4-way powering, sleep timer switch, remote jack, automatic record level (ARL), record monitor, tone control, automatic shut-off at end of tape, automatic frequency control (AFC), external microphone inputs, stereo headphone jacks.
NOW 169.95
ALSO: MasterCharge and Charge-all and other Favourable Budget Terms. All lines of Hi-Fi products serviced in store.
the home of high-fidelity
a&b sound
641 YATES, DOWNTOWN
HOURS: Mon., Tues., Wed.: 9:30 a.m.-6:00 p.m. Thurs.: 9:30 a.m.-9:00 p.m. Fri.: 9:30 a.m.-6:30 p.m. Sat. 9:00 a.m.-5:30 p.m.

the weather

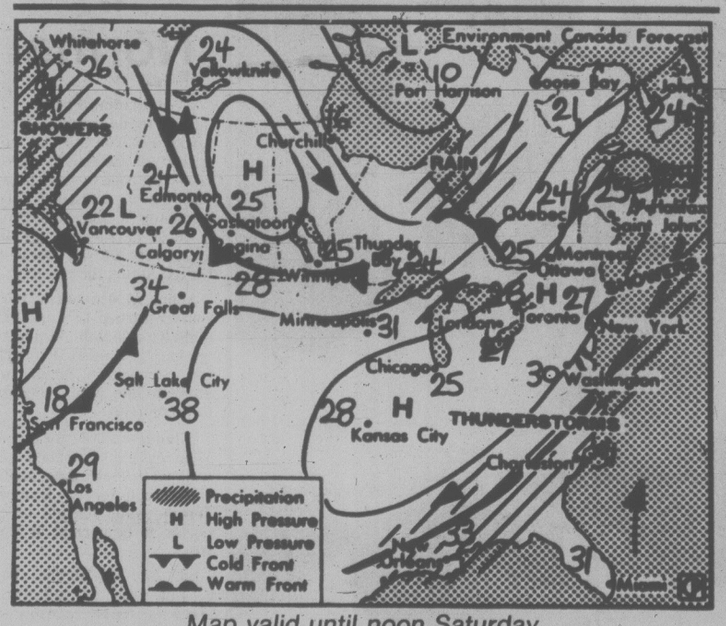

Map valid until noon Saturday

Showers and cooler air will spread over most of B.C. during the weekend as a result of a disturbance moving out of the eastern Pacific. A weak disturbance will approach southern B.C. late today, bringing with it an additional threat of showers or thundershowers.

ENVIRONMENT CANADA WEATHER OFFICE 10 A.M. FORECASTS

Valid Until Midnight Saturday

Greater Victoria: Today and Saturday, cloudy with sunny periods. Isolated showers or thundershowers later today and Saturday. Highs today near 23. Lows tonight near 12. Cooler Saturday with highs near 20.

Greater Vancouver, Lower Mainland, East Vancouver Island: Today and Saturday, cloudy with sunny periods. Isolated showers and thundershowers beginning later today and Saturday. Highs today 20 to 23. Lows tonight 12 to 15. Cooler Saturday with highs near 20.

North and West Vancouver Island: Today, sunny with cloudy periods and isolated showers and thundershowers this evening. Saturday, cloudy with occasional showers. Highs today 18 along the coast to 25 inland. Lows tonight 8 to 12. Highs Saturday 16 to 20.

TEMPERATURES

Yesterday	Max.	Min.	Prcp.
Victoria	23	11	—
Normal	19	11	

One Year Ago			
Victoria	22	11	—
Across Canada			
Prince Rupert	19	8	—
Prince George	32	12	—
Terrace	29	15	—
Port Hardy	20	8	—
Tofino	20	11	—
Comox	27	14	—
Vancouver	26	14	—
Kamloops	38	19	—
Cranbrook	31	13	—
Williams Lake	33	15	—
Fort Nelson	26	13	—
Peace River	31	13	—
Edmonton	27	5	—
Jasper	30	10	—
Banff	28	9	—
Calgary	26	10	—
Lethbridge	28	12	—
Medicine Hat	26	10	—
N. Battleford	26	9	—
Saskatoon	25	9	—
Swift Current	25	12	—
Prince Albert	23	7	—
Moose Jaw	25	13	—
Regina	24	7	—
Yorkton	22	9	—
Thompson	21	13	—
Brandon	21	5	—
Winnipeg	21	10	—
The Pas	24	13	—
Kenora	17	11	1.4
Thunder Bay	18	9	3.2
Toronto	26	10	—
Ottawa	23	15	3.0
Montreal	24	17	12.6
Quebec	22	18	6.0
Halifax	22	18	—
Charlottetown	25	20	—
Fredericton	25	19	—
St. John's	21	12	—
Whitehorse	28	15	—
Yellowknife	23	8	—
Churchill	11	6	trace
Inuvik	14	4	—
United States			
Seattle	28	15	—
Spokane	34	18	—
Portland	30	16	—
Los Angeles	24	18	—
Las Vegas	44	24	1.0
Phoenix	40	26	4.6
Chicago	23	13	—
New York	29	23	3.6
Miami	31	26	6.6

World Temperatures: Amsterdam 19, 14; Athens 34, 21; Bangkok 32, 27; Beirut 33, 26; Belgrade 32, 19; Berlin 25, 17; Bogota 18, 8; Brussels 23, 15; Buenos Aires 25, 17; Cairo 33, 23; Caracas 27, 19; Copenhagen 24, 17; Frankfurt 25, 13; Helsinki 22, 15; Hong Kong 31, 28; Honolulu 32, 22; Jerusalem 27, 15; Johannesburg 21, 9; Kiev 26, 16; Lima 15, 13; Lisbon 25, 13; London 21, 13; Madrid 32, 13; Manila 26, 23; Mexico City 25, 10; Miami 31, 23; Moscow 28, 16; New Delhi 33, 26; Nicosia 35, 22; Oslo 22, 15; Paris 21, 14; Rio De Janeiro 28, 17; Rome 30, 22; San Francisco 15, 10; San Juan 31, 26; Seoul 32, 21; Singapore 33, 26; Taipei 36, 30; Tehran 36, 24; Tel Aviv 28, 20; Tokyo 32, 28; Vienna 25, 19.

CITY'S WEATHER RECORD

Sunshine, August	42.3 hrs.
Last August	43.6 hrs.
Normal (30 Years)	30.0 hrs.
Sunshine, 1978	1,510.7 hrs.
Last Year	1,497.9 hrs.
Normal (30 Yrs.)	1,444.9 hrs.
Precipitation, August	— mm
Last August	— mm
Normal (30 Years)	2.1 mm
Precipitation, 1978	166.1 mm
Last Year	198.1 mm
Normal (30 Years)	327.5 mm

Sunrise, Sunset Saturday
(Pacific Daylight Time)

Sunrise 05:53 Sunset 20:45

TIDES AT VICTORIA
(Tides listed are Pacific Standard Time)

	Time	Ht	Time	Ht	Time	Ht	Time	Ht
	H M	Ft.	H M	Ft.	H M	Ft.	H M	Ft.
4	0125	7.9	0915	2.0	1755	7.4	2115	6.8
5	0200	7.7	0950	2.2	1735	7.5	2205	6.4
6	0300	7.4	1015	2.6	1730	7.7	2255	6.0
7	0350	7.1	1055	3.1	1810	7.8	2350	5.6
8	0450	6.7	1125	3.8	1825	8.0		
9	0035	5.2	0600	6.3	1145	4.5	1845	8.1

TIDES AT SOOKE

	Time	Ht	Time	Ht	Time	Ht	Time	Ht
	H M	Ft.	H M	Ft.	H M	Ft.	H M	Ft.
4	0025	9.2	0640	2.5	1520	7.7	2000	6.7
5	0105	9.0	0900	2.7	1555	7.9	2055	6.4
6	0145	8.7	0935	3.1	1615	8.1	2200	6.2
7	0235	8.3	1005	3.6	1650	8.3	2250	5.9
8	0320	7.9	1030	4.2	1705	8.4	2340	5.7
9	0415	7.4	1040	4.8	1735	8.6		

TIDES AT FULFORD HARBOUR

	Time	Ht	Time	Ht	Time	Ht	Time	Ht
	H M	Ft.	H M	Ft.	H M	Ft.	H M	Ft.
4	0345	9.2	1045	2.4	1830	10.4		
5	0005	7.7	0430	9.0	1115	2.7	1855	10.4
6	0035	7.2	0515	8.8	1150	3.1	1920	10.5
7	0105	6.7	1615	8.6	1225	3.7	1940	10.5
8	0200	6.1	0705	8.4	1305	4.5	2010	10.5
9	0230	5.6	0805	8.2	1340	5.4	2035	10.5

Chemical Leak Evacuation 'Too Late'

NIAGARA FALLS, N.Y. (AP) — New York state officials vow to spare no expense to evacuate families from their chemically poisoned homes, but hundreds of frightened residents of the tidy Love Canal district say the rescue is too little, too late.

Gov. Hugh Carey has asked President Carter to declare the neighborhood of small white clapboard houses a federal disaster area. Carey said toxic chemicals dumped there 30 years ago have created a "crisis of horrendous proportions."

Carey's appeal came following a state health department report noting a high incidence of miscarriages and birth defects in the area abutting a filled canal once used as a dump for chemical wastes. The state stopped short of ordering an evacuation, but warned pregnant women and families with infants younger than two to move out.

Carey told President Carter that as many as 500 homes may be imperiled by the chemicals that ooze up from the old canal.

Thomas Frey, state director of operations, promised more than 600 irate Love Canal homeowners Thursday that the 35 families with pregnant women or infants will be moved into alternative housing "as soon as physically possible."

Frey said that shelter under considertion includes subsidized public housing and houses on the private market, either for sale or for rent. He did not elaborate.

Frey said New York officials will meet at the White House next Wednesday to plot strategy with federal disaster, housing and environmental officials.

But the tormented residents of Love Canal were not pacified.

"I don't care how they do it; I want out," said Bonnie Snyder. "My three-year-old adopted daughter is healthy, thank God, but I want her out of here. I will never feel safe here again."

Terrence McCartney lives one block from the field that spouts puddles of chemical sewage. He stormed from the meeting.

"My wife is eight months pregnant," he said. "It's too late now. She's been here all the time. What are they going to do about that? If the damage is done, man, the damage is done."

The three-hour meeting between Frey and residents was held in the auditorium of the 99th Street Elementary School, which abuts the canal. The board of education said Thursday the school will not open in September because of the chemicals.

SPACE CHILD PLANNED?

BOCHUM, West Germany (Reuter) — The Soviet Union may be planning to breed a child in space, a West German space expert said Thursday.

Heinz Kaminski, from the space observatory here, said he had no indications the Russians were actually preparing to have a child conceived and born in space.

"But if you put all the mosaics of the history of Russian space research together, it is logical that the next step will be to prove that creating life in space is possible without causing genetic damage," he said.

The marriage of cosmonauts Andrian Nikolayev and Valentina Tereschkova after their separate space missions in 1962 and 1963 could have been part of the preparation, said Kaminski.

He said the couple, who already have a child, had been put through a variety of tests to discover if space flight had any genetic ill-effects.

Cairo Radio Blasts Begin

CAIRO, Egypt (UPI) — The state-run Cairo radio denounced Israeli Prime Minister Menachem Begin today as a "racist dictator" and political schizophrenic.

The radio commentary was one of the harshest personal attacks on the Israeli leader since peace negotiations between Egypt and Israel collapsed last January.

Recalling Begin's record as an undergound leader before the creation of Israel in 1948, the radio said: "When a racist dictator like Begin jumps to the seat of power, he must revise all his terroristic policies and practices of yore."

But Begin's conduct as Prime Minister shows this has not been the case, it said.

"Begin is suffering from schizophrenia," it said. "The catastrophe lies in the fact that he never stops talking about peace but at the same time he never stops talking about so-called Israeli security which, to him, means that peace and (retention of occupied Arab) land are inseparably linked."

FORD SLATES FIRST 1978s FOR RECALL

DETROIT (AP) — Ford Motor Co. announced a recall Thursday of the first 1,475,000 cars and light trucks it built in North America during the 1978 model year to correct an emissions defect recently reported in Ward's Engine Update, a bimonthly trade publication.

A valve in the emissions control system might become disengaged and release gasoline fumes into the air, said the company.

Company spokesman Chuck Gumushian said the problem was first noticed by the California Air Resources Board last November. Ford investigated and made assembly line changes in mid-February, he said.

The recall covers all 1978-model domestically built cars and light trucks built before the February change was made, said Gumushian.

All 64 Escape In Jet Crash

BUENOS AIRES (AP) — A Chilean jetliner from New York crashed and burned in a fog-shrouded wooded area as it was landing at an airport near this Argentine capital, but police said all 64 occupants escaped.

Police said 28 persons were injured, and 10 of them were admitted to hospital.

Ataliva Fernandez, director of Ezeiza Airport, said the fog apparently caused the pilot of the Lan-Chile Boeing 707 to stray from his assigned descent route. The plane's right wing struck a tree, he said.

John Wekens, a U.S. businessman whose wife suffered a back injury, said they were sitting by an emergency exit door and were among the first to escape from the wreckage.

"As I opened the door I noticed a fire in the rear of the plane," he said. "But everyone was well organized getting out. After five to eight minutes the entire aircraft burst into flames.

"If the body of the plane had hit the tree, it would have been a total tragedy."

Other passengers said there was no warning.

Fire engines and ambulances arrived after the occupants were out.

The flight, Lan-Chile 141, left New York at 10 p.m. Wednesday.

capital scene

The Womens' Auxiliay No. 800 Pacific Wing RCAFA will meet at Wing Headquarters, 105 Wilson, Thursday, Aug. 10, 8 p.m.

An informal dance will be held at the Sooke Community Hall, 9 p.m.-1 a.m., Aug. 12. Admission $3. Refreshments available. Sponsered by Sooke Saddle Club. 642-5735.

Ontario Succeeds In Luring Ford Co.

TORONTO (CP) — A high-stake poker game between U.S. and Canadian officials ended Thursday when Ford Motor Co. of Canada confirmed it has decided to build a new plant in southern Ontario instead of Ohio.

Premier William Davis announced that Ford has rejected a site in Lima, Ohio, for the $535-million engine plant and accepted a $68-million cash incentive to build on this side of the border.

Davis said he did not know where the company will build the plant but a Ford official said Windsor is among possibilities.

The plant, to employ 2,600, generate 2,400 related jobs and pay about $60 million a year in taxes, is Ford of Canada's largest investment since it was founded in 1904, president Roy F. Bennett said Thursday.

Meanwhile, a delegation of U.S. officials arrived in Ottawa late Thursday for a meeting today, originally planned to protest against luring the company with cash.

Fred Bergsten, assistant U.S. treasury secretary and member of the delegation, would not comment Thursday. However, he said his trip still is necessary because there are other issues to discuss.

He said in a speech in Washington last week that the U.S. would not sit by while Ottawa offered such incentives to lure companies north.

Later in the week, Michael Blumenthal, U.S. treasury secretary, phoned Ford executives and federal Finance Minister Jean Chretien to make his government's position known.

Ford said originally that it needed an incentive of $75 million to locate in Ontario. About 60 per cent of the $68 million it accepted Thursday will come from the federal government.

Ontario will pay $28 million.

Davis said that while his government would have preferred not to deal in direct financial incentives, it would have been negligent if it had not used every means to secure the plant for Ontario.

STANDARD FURNITURE

PICK A PAIR OF LOVESEATS AT SIZZLING HOT SPECIAL PRICES!

You can also buy them singly of course. Here is decorating made easy. Luxurious too . . . with a loveseat for the corner . . . the fireplace . . . any place you want . . . enduring comfort and good looks. From the traditional style, to the smart comfortable contemporary, to the inviting colonial, everything in these charming loveseats expresses quality. And if these are not quite right there are dozens of others to choose from.

French Provincial Styling from The House of Braemore

For the connoisseur of French elegance we have the French Provincial loveseats from the House of Braemore. The showwood shaped and crafted to please. ONLY

EACH 429.

Club Style with sit appeal

Do come in and try it. Five colours to choose from.

ONLY 475. EACH

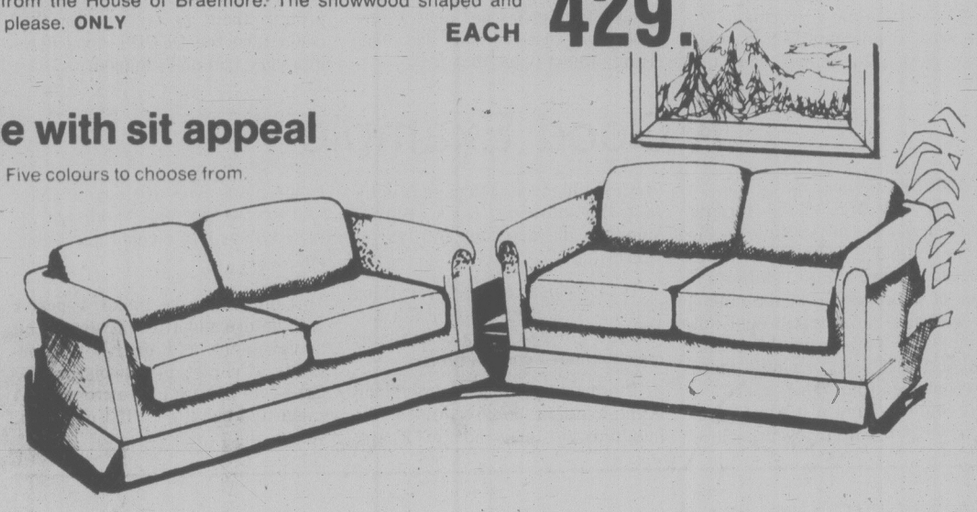

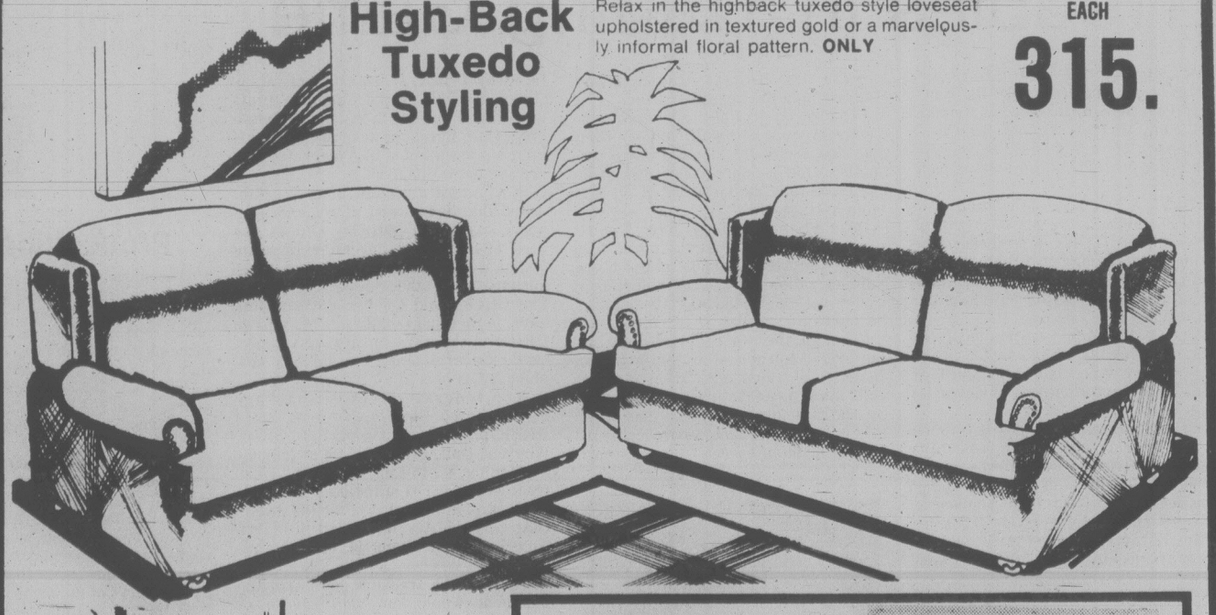

High-Back Tuxedo Styling

Relax in the highback tuxedo style loveseat upholstered in textured gold or a marvelously informal floral pattern. ONLY

EACH 315.

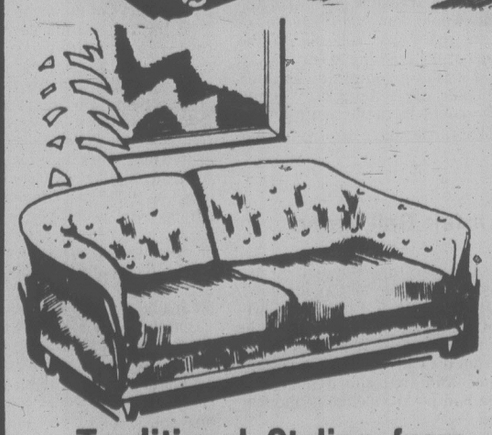

Traditional Styling from the House of Braemore

Have a seat in the snuggling comfort of this model from the House of Braemore with semi traditional styling and deeply tufted seat, back and arms. ONLY

375. EACH

MOFFAT Gourmet 300 Model MSS4056

- Eye-level broiler with rotiserrie
- Self cleaning oven
- Deluxe glass control panel finished in antique bronze
- Automatic digital clock, oven timer and minute minder
- Full width fluorescent cooktop lighting
- 2 appliance outlets (1 timed)
- 2 — 8" and 2 — 6" deluxe elements
- Deluxe Moffat handle in woodgrain finish

Gold Only

759.

CHARGEX VISA

* FREE DELIVERY * EASY CREDIT TERMS

737 YATES ST. Downtown 382-5111

Victoria Times

FRIDAY, AUGUST 4, 1978

GORDON BELL, Managing Editor | STUART UNDERHILL, Publisher | BARBARA McLINTOCK, Editor

Good News or Bad News?

Self-fulfilling prophecies are common in politics and especially in economics — if a well-known research institute predicts that the economy is about to improve, the confidence inspired by the prediction may be a key factor in helping that improvement come about. Similarily, if the researchers predict an economic downturn, the resulting hesitance and caution may hasten the downturn.

It should thus be good news that the internationally-known Organization for Economic Co-operation and Development (OECD) has forecast good economic news for Canada for the next little while. Said the OECD's annual economic survey of Canada:

"On present indications, the next 12 months are likely to see some further improvement in cost and external trade performance and some recovery in domestic demand.

"Helped by indirect tax cuts, the inflation rate should come down in 1978 and a further substantial improvement in the country's labor-cost position seems likely despite the fact that direct wage and price controls are being phased out."

In absolute terms, this is indeed good news. While admitting that Canada's economic performance in 1977 was "disappointing," it gives every reason to believe that the next 12 months will be better. Our competitive position on world markets has improved, partly because of the low position of the Canadian dollar, and this can lead only to a better economy over-all.

However, it seems that the OECD forecast may not only not be a self-fulfilling prophecy but may be the direct opposite — a prediction that fails to come true simply because it has been made.

The reason for this is the emphasis the OECD puts concurrently on small wage increases and much increased corporate profits. Partly, because there are not expected to be huge wage jumps, "it is likely the more export-oriented companies will experience an above average rise in profits," the report says.

That statement, made in public where it is certain to be read by union leaders, is surely the economic equivalent of waving a red flag in front of a bull. Since the introduction of wage-and-price controls in 1975, workers have believed they have suffered more from the government's anti-inflation program than have their employers. At least in the past few months this has certainly been obvious as workers have been receiving wage increases of only four to six per cent a year while the cost-of-living has been rising almost twice that fast.

Workers have, in large part, been reluctantly ready to accept this inequity because they have been convinced that Canada's economic situation is terrible, that their employers are generally not doing well either, and that an insistence on higher wage increases could lead to plant closures, layoffs and higher unemployment.

Their attitude of acceptance is likely to vanish at the speed of light if they believe, because such an illustrious organization as the OECD tells them so, that their companies are making greatly increased profits while they fall further and further behind. If that were to become a generally-accepted belief, Canada might well be faced with high wage demands, many labor disruptions, and eventually, a truly horrendous new round of inflation.

The workers are unlikely to delve deeply into the nuances of the wages/profits dichotomy, to realize that the increased profits are necessary to prevent Canada from falling back into a recession.

We hope our country's union leaders do not adopt a simplistic view of the OECD report that will prompt them to take action that could turn the OECD's good news into very bad news indeed.

A Good Example

When the photograph of Health Minister Bob McClelland turning the first sod for an addition to the Priory extended care hospital appeared in the *Times* Thursday, some of us wondered at the impostor wielding the shovel. Could this slim, svelte person be the health minister, last seen in public more barrel-shaped than thin?

It could be, and it it was. Practising what his ministry preaches, McClelland has lost 50 pounds in the last few months. He's stopped smoking and drinking and started exercising.

He says he's cut out "everything that's fun" but he's never felt better. His lifespan has also probably been extended considerably.

But the most important dividend is the example he's setting for the hundreds of thousands of British Columbians who are out of shape and overweight and "addicted" to slow killers like alcohol and tobacco.

They ought to make a poster with before and after pictures of his achievement and distribute thousands of copies to schools and offices everywhere in the province. A suggested headline: "If I can do it, so can you."

"... face it Peter ... you can't swim in milfoil ..."

TOM WICKER

They Heard Him, All Right

FISHKILL, N.Y. — In an echoing meeting hall at the Fishkill Correctional Centre here, an inmate called Duke glared menacingly around a half-circle of 12 teenager youths, white and black. They stared back at him with blank faces, somehow more defiant in their apparent boredom than they might have been in anger.

"How many you guys think you're goin' to jail?" Duke demanded. No one moved or spoke.

"Nobody?" Duke said, in mock surprise. "Nobody's goin' to jail? How many you guys smoke herb?" A few hands went up. "How many been in trouble with the po'leece?" More hands went up. Feet shuffled.

Law of Life

"I can tell you," Duke said, he gestured at several inmates in green prison garb sitting behind him. His voice rose. "My brothers can tell you. You *goin'*, man. You hangin' out with a bunch of dudes, you got to go. That's the law of life. he looked around the circle again, spoke quietly, earnestly. "Hangin' out ruint me."

"Yeah," said Lonnie Wilkins, another inmate, who followed Duke to the centre of the circle. "I was your age, I was playin' a lot of hooky, drinkin' that liquor, hangin' out. Got caught stealin' shoes, the judge sent me to trainin' school, only it was a prison for children. I came out of there really tough, muggin', robbin', hangin' out. I thought I was slick, man."

He told the boys about doing a stretch in Comstock ("You got to fight your way through that joint"), about his drug habit ("I was willin' to kill somebody to get it or get killed trying to get it") and about the day he got caught sticking up a drugstore, when a policeman held a pistol barrel against his head and told him: "If you move a muscle, I'll blow your brains out."

Then Lonnie heard somebody saying: "Please, don't kill me, please."

"That was me talkin'," Lonnie said. "Man, that killed my tough-guy image of myself right there." He was turned down when he tried to cop a plea for a five-to-10-year sentence, went to trial, and got 10-to-20 instead.

"I don't even see the parole board for 10 years," Lonnie told the boys, slumped in their hard metal chairs. But in prison he had finished high school, started college — "I'm learnin' to think because I'm here for not thinkin'." He finished with quiet intensity: "Don't leave here and say you didn't know."

That is the essential point of Project YAP (for Youthful Assistance Program), organized and paid for by inmates. It has brought its grim message to nearly a thousand young people, most of them visiting Fishkill for tough, profane, frightening, frequently moving rap sessions. Most, like the dozen teenagers listening to Duke and Lonnie, had already been in trouble with the law but were too young for prison. Sometimes Project YAP speakers are allowed to "go outside" to speak to young people and their parents at high schools or community organizations.

Always the aim is the same — to convince youngsters on the edge of crime and prison that there is nothing cool about crime, because it leads to prison, and prison is hell. One of the founders of the program, Melvin Defendini (known as "Blue"), a bearded white man who angrily prowled the floor in front of the listening kids like a tiger in a cage, summed it up:

Nothin' Cool

"We're the example of what you don't want to be like ... nothing cool nothing slick."

Most of the inmate lectures, delivered in street argot that the 12 youths clearly understood, were too profane to be reported here. They told of violence, rape, loneliness, the crushing boredom, the smells and noises and despair of prison life. One black inmate, detailing his years in Clinton, Sing Sing, Auburn and Fishkill, pointedly reminded the white youths: "You white kids, y'all are the minorities in these joints."

The boys heard his words. From their blank faces, no one could tell if they were hearing anything else.

MARJORIE NICHOLS

Troubles in Trading Game

WASHINGTON — The U.S. request for an urgent meeting with the Canadian government to discuss Canada-U.S. auto trade is viewed here as a harbinger of a new U.S. aggression in relations with its major trading partners.

Today a high-level delegation from the U.S. state and treasury departments is travelling to Ottawa to discuss the terms of a Canadian government incentive plan, designed to entice U.S. auto manufacturers to locate new facilities in Canada.

The Carter administration has cried foul, charging that the Canadian incentive scheme is contrary, in spirit at least, to the international objective of freer trade.

In an appearance Monday before the House banking committee, assistant treasury secretary Fred Bergsten accused the Canadians of "interventionist practices." Bergsten then announced that he and undersecretary of state Julius Katz would travel to Ottawa for "urgent consultations" with their Canadian counterparts.

Long Unhappy

Canada has been aware for some time that the Carter administration was unhappy about Canadian efforts to lure U.S. auto manufacturers north of the border with the promise of large cash grants. Bergsten's observations were, however, considered unusually strident.

The request for the immediate meeting also took the Canadian government by surprise. As a spokesman in the finance department in Ottawa said: "This arose very unexpectedly."

The specific issue that has aroused renewed American concern about Canada-U.S. auto trade is the joint federal-Ontario offer of a $75 million grant to the Ford Motor Co. to establish a new parts plant in Ontario. The plant, to cost an estimated $500 million, will provide direct employment for about 2,600 persons.

Ford has indicated that it will make an announcement of its decision on plant location within about two weeks. The only other site now actively being considered by the company is the small city of Lima in northwestern Ohio, where Ford has another plant.

Ohio Gov. Jim Rhodes, as well as local business organizations in Lima, have been heavily lobbying Ford. Treasury Secretary Michael Blumenthal has also talked to Ford executives in the past few days, apparently to persuade the company to keep its operations in the U.S. The state of Ohio has put together its own package of incentives, but the Ohio package is considerably smaller than the Canadian offer.

Though the loss of a $500 million investment wuld be significant for Ohio, the indications are that the Carter administration is more concerned about the trend than the specifics of the possible Ford move.

One administration official, who requested to remain anonymous, was asked whether he would interpret the administration move as an indication of a new get-tough stance. "Absolutely," he replied.

Though the state department attempted to downplay the significance of Bergsten's statements, treasury officials made clear that the language used by the assistant secretary had been carefully reviewed and approved at the highest level.

MICHAEL BLUMENTHAL
... phoned Chretien

In his prepared statement to the House banking committee, Bergsten said, in reference to the Canadian automotive incentive plan:

"We simply cannot sit by while these interventionist practices are escalated to the federal level. We have so informed the cabinet officials of the government of Canada and we have called for urgent consultations under the terms of both the U.S.-Canadian Automotive Products Agreement and the 1976 decision of the OECD council on international investment incentative and disincentives."

In making its case against Canada, the U.S. government has attempted to draw a line between incentives offered by provinces and states and those offered by a federal government. Many states, like all of the Canadian provinces, have various industrial incentive programs; Bergsten acknowledged this fact, but maintained that federal grants are somehow different.

For almost a decade, since it established the department of regional economic expansion (DREE), Ottawa has been offering cash incentives to companies willing to establish job-creating businesses in under-developed areas. The Ottawa and Quebec governments have, in fact, put together an $86 million DREE package in an attempt to persuade General Motors to build a new plant in Quebec.

The federal-provincial package being offered Ford is, however, not a DREE program, but a straight grant. Windsor, Ont., proposed site of the new Ford plant, is, in fact, one of the country's wealthiest communities. It is this distinction in the criteria for the grants that apparently has prompted the American allegations of unfair trade practices.

Neither the treasury nor state departments would, however, disclose the arguments that they will put to the Canadians at the meeting in Ottawa. An official of a House committee on international trade suggested that a "dumping" case could be made against Canada, but there was no official confirmation.

Unfair Ball Game

Treasury secretary Blumenthal has spoken by telephone to Canadian Finance Minister Jean Chretien. Chretien's office said, however, that the finance minister spoke to his U.S. counterpart from the Chretien family cottage in Quebec and that the department therefore had no knowledge of the conversation.

Representative Tennyson Guyer (Rep.), who represents the city of Lima in the U.S. congress, said Canada's offer to Ford had created "an unfair ball game." Guyer said the Canadian proposal was simply reflective of the general problem being faced by U.S. companies attempting to compete on the international market with foreign firms that receive government subsidies not available to American business.

Though Ford insisted that a final decision on the new $500 million parts plant has not yet been made, there were indications that the company is leaning in the direction of Canada. Clearly, the U.S. administration would not be seeking an urgent meeting with Canada if they did not have an indication of the company's thinking.

letters

Proposition Six

The purpose of this letter is to acquaint your readers with an idea known as Proposition Six — designed to cut taxes, and inflation, make jobs. The three-part proposal for Canada, broader than California's Proposition 13 is:

☐ By six per cent per year for six years, reduce all taxes (property, income, gasoline, the 12 per cent federal sales tax, provincial sales tax, etc.).

☐ By six per cent per year for six years, cut spending and borrowing by federal, provincial and municipal governments. Balance the budget.

☐ By six per cent per year for six years, reduce government personnel by attrition (requires no firing of productive people, but no hiring).

If this proposition were adopted, the results in six years would be:

All taxes 31 per cent less. Government spending and borrowing reduced 31 per pent. The 12 per cent hidden federal tax down to 8⅛ per cent. The five per cent sales tax down to 3½ per cent. Thus, most things would cost less. A strong dollar which will cut prices more by lowering import costs. Full employment because of more domestic buying at our lower prices and because of more exports and lower prices beat foreign competition. Inflation ended — less reason for strikes. No inflation means no pension-indexing costs.

On the other hand, if Proposition Six is ignored and inflation goes on at eight to nine per cent per year, prices will double in 8½ years, triple in four more. Huge taxes will cause mass home-selling. Layoffs, welfare and crime will greatly increase because inflation kills jobs.

If you want to end inflation, 31 per cent less taxes, plently of jobs, demand proposition Six. Write your elected officials and newspapers. Start petitions, form committees, join us in trying to get at least one major party 100 per cent committed to Proposition Six before election day. — John Thornburgh, Chairman, Help End Inflation Association, 5093 Lochside Drive.

Nitpicker?

So now we have a hassle about whether what the Queen said in French in Newfoundland meant precisely the same as it did in English. The Queen is said to have been saddened by the controversy.

Well, I am not a monarchist but I respect Queen Elizabeth as a gracious lady carrying on courageously what must be one of the most thankless jobs on earth. Surely she should have been spared being dragged into the wordy warfare being carried on by our two sets of extremists. Both sides should have their heads knocked together and be told to shut up for the rest of the visit.

And we might ask a few questions about who was the busybody who started the hassle in the first place. One of our nitpicking reporters no doubt. — A.F. Davies, 4611 Vantreight Drive.

Void to Be Filled

I wish to take issue with some of the statements made by Judge Frances Elford of the Citizenship Court as quoted in Max Low's column of July 29, One Jittery Columnist Finally Climbs Aboard. Judge Elford urges new Canadians "not to give up the heritage that is yours, your culture, your music, but to add these to the two founding cultures of Canada." Later on she states: "we've built a nation with two cultures ..." Re national unity: "Canada was born French and English and French and English it will remain if it is to remain a country at all."

First, I am astonished that Judge Elford gives no credit whatsoever to the many cultures who have contributed so much to the building of this nation; secondly, if one is invited to retain his culture, presumably other than French and English, how can Canada remain only French and English? Is Canada not a multicultural country with two official languages and many unofficial languages? Is national unity a concern only for those of French and English background? I believe unity should be a concern for all Canadians regardless of culture or language. If Canada is to remain a country, let it be for all Canadians! To say that Canada has two founding cultures completely ignores our native Indians who were before any of us.

Based on her remarks, Judge Elford is quite correct in saying "we have not studied our history ... and we have filled the void with myths and prejudices." — Ruth Ilnytzky, President, Inter-Cultural Association of Greater Victoria, 1560 Despard Avenue.

Got No Respect

I think it was most ungracious of you to put that picture on the front page of the July 31 *Times* — the one of the Queen's dress blowing in the wind. I would think you would have more respect and consideration.

Why don't you grow up? Fun is fun, but lack of respect is disgusting. — Catharine M. Speirs, Victoria.

On the Run

Three cheers for James Richardson, a man with strong convictions and great courage — not afraid to stand up and be counted. More power to him!

Individual thought and courage are characteristics the public has the right to expect from its political leaders but today many seem to be playing "follow the leader" regardless of what path he is taking.

At present Messrs. Trudeau, Levesque and Ryan (all French-Canadians from Quebec) are the key figures in discussions on the future of our whole nation. Surely this is not a natural or healthy situation, with English-Canadians being the majority group in every province except Quebec.

But where are the strong leaders among English-Canadians on the constitutional issue? They appear to be on the run, and time is running out. Oh for more leaders of the calibre and understanding of James Richardson! — F. I. Monette, Pointe Claire, Que.

VICTORIA TIMES, established 1884 is published every afternoon except Sunday by the Times Publishers, 2621 Douglas Street, Victoria, B.C. V8W 2N4, a division of FP Publications (Western) Limited. Second class mail registration No. 0625. All undelivered copies and notices of change of address to be sent to the above address. The Canadian Press is exclusively entitled to reprint the local news published herein.

'Europeans Richer and They Do Less Worrying'

DOUGLAS FISHER

Last month I spent some days driving in northwest Europe with a son who has spent several years in Europe.

My impressions of popular affairs there are conditioned by some of his experiences. Also, I was in the Canadian army in Europe in '44 and '45, and have been back, usually in Holland, Belgium and Germany, beginning in '50 and a dozen times or so since, including one six-week stretch in West Germany in 1963.

The generalizations which struck me last month are almost banal. They come out of a single-minded curiosity, first aroused in the spring of '45 when we saw the ruins of cities like Hamburg and Dusseldorf and the immense damage in port towns like Ostend and Dunkerque.

How long would it take Europe, particularly Germany, to recover absolutely from the war? When would authoritarianism and a reborn militarianism be seen again in Germany? And also tied with this, would France forgive and forget its revenge?

For all practical and most popular purposes, the war is forgotten in Western Europe. While today there is a political tone of the right and conservatism, it's no more so than in North America. Although West German efficiency in such things as phones, roads, railways, postal service, hotels and restaurants is excellent, really only matched or topped in Switzerland, there's little in the German popular media, in politics or on display in public places or gala forums to indicate any trenchant nationalism and associated militarism. Indeed, it's almost embarrassing how far ahead of Britain Germany (and, indeed, France) is in obvious things like housing, dress, food and attendance or participation at entertainment and sporting functions.

As a quick opinion it strikes me that Sweden, Norway, Denmark, Holland, Switzerland, and especially West Germany now have an edge on Canada in almost all living standards which apply to the mass of people, with the exception of our one great distinction — space of land or property. On property, however, we can't match the high level of grooming and furbishing which the Europeans give their buildings and gardens. Nor have we anything like the scale or quality of low-cost (and usually low-rental) housing in apartments and rows which the Western European countries, particularly Germany, have built.

The prices in Western Europe mirror this prosperity, at least when translated into Canadian money. The cheapest cup of coffee which I found was the equivalent of 80 cents Canadian (at Bruges in Belgium), the most expensive $2.50 (Hamburg), the usual somewhere between $1 and $1.50.

It took us over six hours to drive through excellent throughways from southern Holland to Hamburg on the Baltic in a BMW averaging just over 30 miles a gallon. The gasoline bill for this 350 to 370-mile trip was $24 Canadian. The cheapest motel room for two we found was $39. The average single room in a first-class hotel in Germany begins at about $75 and goes up to $110 a night. Only a small fraction of European hotels have TV in rooms, about half have radios.

Even with gasoline running about $2 a gallon, most of the roads we were on were very busy, and on the autobahns the average speed seems a good 10 miles an hour faster than in Canada.

Although the weather had been cool, the beach resorts along the North Sea were jammed, from the posh hotels to the simplest campgrounds.

A nice aspect of this was the high proportion of holidayers in their '60s and '70s. Hitchhikers are few in number compared with five or ten years ago. One rarely sees men or women in uniform, except police. Fewer men and women wear shorts while travelling or holidaying than do North Americans. In dress, we are the radicals. While there aren't quite so many trailers and campers as on our summer highways, there has been a marked increase from a decade ago — as there has been in the number of outboard motor boats and small sailcraft being towed. While these are almost as numerous as one sees here, there seem to be many more canoes and kayaks in summer use in Europe.

Hordes of younger West Europeans, especially Dutch and Belgians, are on bicycle vacations. One can see hundreds of them in 'shelter-halfs' along the coastal dunes, the canals and rivers.

We never found a fair-to-good restaurant that wasn't crowded at meal times. My son says he senses a steady increase in Europeans who eat out. He also feels that younger Europeans watch much less television than their Canadian counterparts. They listen to a bit less pop and rock on radio, take a more active part in team games, dance more and stay out later in groups for social pleasure than do young Canadians.

In sum, Western Europe seems very comfortable. There seem few, if any, things we in Canada have over Western Europeans except roominess. And while it may be a shallow illusion, the cumulation of my impressions over the years comes out to a Western European community which is more stable and prosperous than ours. The bulk of them also seem to fret less than we do!

Computer Technique May Spell End of Calculus

By MALCOLM BROWNE
New York Times

Calculus, one of the main mathemathical underpinnings of science for three centuries, has come under attack by a computer scientist who proposes replacing it with ordinary arithmetic in many applications.

The scientist, Dr. Donald Greenspan of the University of Wisconsin, asserts that new methods based on arithmetic would work better than calculus in explaining many complicated phenomena, including the motion of electrons in atomic orbit and chemical bonding

Furthermore, he contends, difficult scientific ideas now beyond the reach of high school students who have not been taught calculus could be explained to them relatively simply.

Dr. Greenspan's unorothox approach to mathematics has prompted criticism from several prominent mathematicians and physicists who say some of his methods are naive and misleading oversimplifications.

Nevertheless, Dr. Greenspan said in an interview, he and the research team he heads are confident that their work will lead to some important scientific achievements.

Calculus is a system of mathematics devised to deal with continuous processes, such as the rates at which things change. It was invented almost simultaneously some 300 years ago by Sir Isaac Newton in England and Baron Gottfried Wilhelm von Leibniz in Germany.

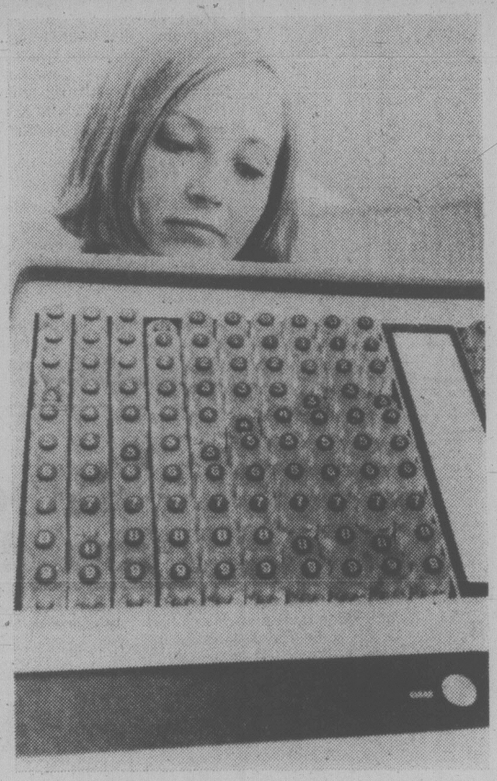

A mating of classical mathematics with modern computers

Newton applied his calculus to develop concepts of acceleration on which his theory of universal gravitation and the laws of motion depend.

Whereas arithmetic must deal with discrete, or noncontinuous, information — such as a point as against a line — calculus enables its users to consider changes as a whole, such as the properties of an entire curve, not merely the properties of points along the curve.

Because of its ability to analyze whole relationships, calculus became the tool on which practically all of modern physics, including quantum mechanics and relativity theory, is based.

In recent years powerful computers have been built, but while they can do arithmetic at an incredible speed, they cannot handle calculus. Calculus deals with entire curves, not with the discrete "bits" of information — zeros and ones — that computers must use.

Dr. Greenspan and other scientists, seeking to mate classical mathematics with modern computers, have devised a way around the problem.

Basically, their system involves replacing the simple, elegant equations of calculus with a great number of ordinary arithmetic equations. No single arithmetic equation can express the relationship summed up in a calculus equation, but if enough arithmetic equations are considered together, the user may arrive at an approximation of the relationships directly expressed by calculus.

Until the large-scale computer expansion, such an approach would have been inconceivable. Alone, no mathematician, however speedy, could hope to solve the tens of thousands of arithmetic equations that might have to be substituted for a single calculus equation.

Dr. Greenspan has taken his work beyond computer technology, asserting that arithmetic may provide new and better ways of examining even the structure of atoms than are afforded by calculus, quantum mechanics and other standard tools.

He contends, for example, that his mathematical models of fluids in motion are much more accurate for representing and studying turbulence than are models based on calculus.

In general, he said, arithmetic models can be made to represent the irregularities of nature in much greater detail than that permitted by the continuities of calculus.

The finer detail of arithmetic, Dr. Greenspan asserted, allows investigators to study small-scale causes and effects in ways that are impractical when they must be lumped together statistically. The study of atomic particles, based on the broad-brush statistical treatment afforded by quantum mechanics and calculus, could be improved by new applications of arithmetic, he said.

A possible application, Dr. Greenspan said, would be in the study of the exact angles at which electrons bond atoms together in chemical compounds. If these angles could be calculated exactly by arithmetical means, chemists would obtain important insights into the nature and behavior of reactions.

The publication of Dr. Greenspan's work in various technical journals has prompted some harsh comment.

Typical was that of Dr. Stanislaw Ulam, a mathematician associated with the Department of Energy's Los Alamos Science Laboratory in New Mexico.

Dr. Ulam said in an interview that he had seen some of Dr. Greenspan's computational papers "and there's nothing revolutionary in them." Atomic physics, relativity and quantum mechanics, he said, "are a complicated business, and I don't think anything as simple-minded as Greenspan's proposals could ever explain what they have explained. It would mean having to rethink most of what we know about physics."

"We've been conditioned to using calculus for the past 300 years," Dr. Greenspan said of that criticism, "in the same way that school children are conditioned to see the multiplication tables. Well, computers don't use multiplication tables or calculus. In fact, they use completely different schemes of mathematics from the traditional ones. But they work."

Meanwhile, Dr. Greenspan, with the help of Dr. Steven Goldman, professor of science history at Lehigh University, has interested the Pennridge School District in Bucks County, Pa., in experimenting with his teaching ideas.

The district reportedly is considering teaching Dr. Greenspan's arithmetic to high school students, using a computer costing less than $20,000 as a substitute for calculus, in the teaching of advanced physics.

Rose Romp

THE GLOBE AND MAIL

We may be closer to God in a garden, but a man with a rose in each hand cannot be presumed to be engaged upon some wholesomely innocent purpose. Stuart C. Dobson, show judge for the American Rose Society, cautions us that "it should be noted that asexual propagation of patented varieties (of rose) — that is, by budding or from cuttings — without the consent of the patent holder is contrary to law."

It is just the sort of warning that will fill some of us with guilt, or persuade us to abandon our dating service for roses in the back yard. Some gardeners will be driven underground, sneaking out at night to introduce rosés to each other without the consent of their patent holder. We'll be caught rose-handed there some night, *in fragrant delicto*, shamefully illuminated in a police searchlight, a clear contributor to floral delinquency.

Jack the Casher

russell baker

News clips:

Macy's has been taking the names of customers who pay cash for their purchases.

Citybank has been charging a 50-cent fee to customers who pay their credit-card billings promptly and fully.

"Only sleazy people pay cash!" — The owner of a limousine-hire company explaining that most of his customers use credit cards.

* * *

At 7:33 p.m. Car 73 answered a three-oh-nine at the Cyprus Hot Dog 'n' Fried Hominy Counter 'n' Carry-Out.

At 7:35 p.m. Officer O'Toole radioed for Special Unit assistance on a six-two-five. Inspector Ramirez arrived at 7:52 and attempted to interview the victims. They were incoherent.

"Divil ye minds, lads," said Inspector Ramirez. "Tis as plain as the flask on my hip who the culprit is."

Officer O'Toole was baffled as usual. "But Monsieur the Inspector," he murmured, "as for me — well — sacre bleu, but I do not see of the clues a single one, in despite of the three hotdog and fried-hominy counter clerks of whom the state of mind is of the shock deep up to the incoherence."

Uttering his characteristic sardonic chuckle, Inspector Ramirez pointed to a small pile of paper and metal. "Faith and begorrah," he said.

Officer O'Toole was astonished, for he had never seen either faith or begorrah before and would never have guessed that they were a combination of paper and metal. "To put it most plainly, in fact," he said, "one would have assumed that this pile small of the paper and the metal was, in a word, the trash."

"Not trash, lad!" cried Inspector Ramirez. "It's cash."

Officer O'Toole blanched.

"Do ye know then, O'Toole, what it is that you're seeing with your eyes?"

"Is it that it is possible that I am seeing the work of--?"

"Of Jack the Casher," said Inspector Ramirez.

Yes, Jack the Casher had struck again. Washington was notified. Banks alerted. Department stores cautioned. The details of his latest depredation were easily reconstructed. A sleazy-looking man had entered at 7:10 p.m., ordered and eaten a hot dog and fried hominy, then produced cash. The familiar brutal commands had followed. "Anybody who tries to tail me gets a five-dollar bill right in the face." No one was in condition to follow him, of course. Not after looking right into cold cash.

Banks were notified by satellite, electronic miracles, computers and Mailgram. It had become standard procedure after each of The Casher's strikes.

In the past, his pattern had always been the same. First, he would become sleazy. Why he became sleazy was a mystery. Some thought it had to do with the cycle of the moon. Then he would walk into a reputable place of business, order merchandise and produce cash.

In the only two instances in which anyone had remained sensible long enough to demand his name, he had replied the first time, "Kaiser Wilhelm the Second," and the second time, "Nellie Melba."

After each strike, the authorities knew, he would use money orders to pay all his bills in full before they became overdue. Thus, the news that he had struck again invariably depressed the financial market, which feared that he intended to destroy the world banking system.

On this night, The Casher, happily listening to hot dogs and fried hominy gurgling in his digestive tract, headed down the shadowy street toward home, thinking of all the bills that he would pay on time this very night. Suddenly, two muggers stepped out of the shadows and pinned him to the pavement.

"What do you want?" he gasped.

"Sixty bucks," said the presiding mugger. "And we want it on American Express, Master Charge or Bank Americard."

"Got no credit cards," gasped Jack, "but there's two hundred in cash in my wallet."

Both muggers recoiled. "He's sleazy," said one. "I'm not gonna touch him."

"You ought to be ashamed of yourself," the second told The Casher, "going out on the street among decent, respectable, debt-ridden deadbeats."

They would have beaten him severely but did not want to get sleaze all over their knuckles. The Casher was so upset that he forgot to pay his bills on time that night and as a result his real name, which was Diddlesby, turned up in credit-rating bureaus across the country as a bad risk.

Soon he began receiving credit cards in barrel lots.

Jack the Casher hasn't struck since, although a certain deadbeat in midtown Manhattan has swindled every limousine-hire company in town for months of elegant transport, which only makes them compete even harder to serve him.

As one operator puts it, "He's real carriage trade."

New York Times

SUMMER CLEARANCE

PRICES EFFECTIVE AUG. 4 to 19th

20% TO 40% OFF WALLPAPER
HUNDREDS OF ROLLS IN STOCK
Strippable, pre-pasted, vinyl coated, heavy vinyls.

20% OFF BRUSHES AND ROLLERS

Interlux
OUR BEST EXTERIOR ACRYLIC LO LUSTRE LATEX
All colors Reg. 15.95
11.96 GAL.

CENTOL EXTERIOR LATEX
White Only
7.96 GAL.

DISCONTINUED MARINE ENAMEL
50% OFF Reg. Price
Topsides and Deck Marine Enamel!

Interlux
Interior and Exterior High Gloss Alkyd
All Colors
Reg. 16.95 GAL.
12.71

BUY ONE GALLON — GET ONE WITHOUT CHARGE
15.49 GAL.
Interior Satin Latex Tinted Off White
WHILE QUANTITIES LAST

30% OFF ANY QUART OF HOUSE PAINT

Interlux
Interior and Exterior PORCH AND FLOOR ENAMEL
11.21 GAL.
6 colors to choose

760 BAY STREET
386-2491 (Across from the Bay St. Armoury)
INTERNATIONAL PAINTS CANADA LTD.

TORONTO STOCK EXCHANGE TRADING

TORONTO 1:40 P.M. STOCKS
Distributed by CP
Toronto Stock Exchange - Aug 4

Quotations in cents unless marked $. z - Odd lot. xd - Ex-dividend, xr - Ex-rights, xw - Ex-warrants. Net change is from previous board-lot closing sale.

Stock	Sales	High	Low	1:40 p.m.	Net Ch'ge
	A and B				
Abacus	5025	$6	5⅞	6	+ ⅛
Abv Gln w	9800	250	240	250	+ 8
Abitibi	7221	$15	14¾	14⅞	- ⅛
Action Trd	11350	107	105	105	- 3
Afton Min	700	$8⅝	8⅝	8⅝	+ ⅛
Agnico E	3050	$6¼	6⅛	6¼	
Agra Ind A	1150	$7	7	7	
Akaitcho	2000	105	104	105	± 9
Albany	z300	69	69	69	
Alf Energy	6990	$16⅞	16¾	16¾	
Alta Gas A	27248	$15¾	15½	15⅝	- ⅛
Alta G C p	140	$72⅝	72⅜	72⅝	+ 1⅜
Alta G 9.76	400	$28⅝	28½	28⅝	- ⅛
Alta G 7.60	400	$26¾	26⅝	26⅝	
Alcan	30488	$36⅜	35⅞	36⅛	+ ¼
Algo Cent	100	$18⅝	18⅝	18⅝	
Algoma St	1446	$22¼	22	22	- ¼
Astel p	1800	$27½	27½	27½	+ ⅛
Alliance B	700	490	490	490	
Alminex	100	$11⅛	11⅛	11⅛	- ⅛
Alumin 4 pr	230	516	16	16	
Almin 4½ p	130	$38⅜	38⅜	38⅜	
Am Bonza	2885	$37⅜	37	37	- ⅛
Am Larder	7000	24	23	24	+ 3
Am Eagle	3400	273	270	271	- 4
Am Leduc	1000	27½	27½	27½	
Andres W	1450	$19¾	19½	19½	
Ang CT 4½	255	$28¼	28¼	28¼	
Ang CT 290	240	$34¾	34⅜	34¾	
Ang U Dev	2000	270	270	270	
Aquitaine	100	$18⅞	18⅞	18⅞	- ⅛
Arbor C	500	87	87	87	+ 1
Argosy	4500	29	28	29	+ ½
Args 260 p	z10	$32¾	32¾	32¾	
Argus C pr	600	$16⅝	16⅝	16⅝	
Asamera	16465	$18⅜	18½	18⅜	+ ⅛
Asbestos	2425	$40	39½	40	- ¾
Ashland C	1920	$31⅛	31¼	31⅜	
Asoc Porc	500	83	83	83	- 3
Atco A	5500	$15¾	15⅝	15¾	
Ato Hard A	290	$20⅛	20⅛	20⅛	
BC Sugar A	100	$29¾	29¾	29¾	
BP Can	10645	$17¾	17	17⅝	+ ⅜
Banister C	1200	$12¼	12	12	- ⅜
Bank BC	7340	$36	35¾	35¾	- ¼
Bank BC r	38018	136	130	135	- 1
Bank Mtl	16852	$23¾	23⅛	23⅛	
Bank N S	11914	$22¾	22½	22¾	+ ¼
Bankeno	1600	250	249	249	- 1
B Cdn Nat	200	$16¾	16¾	16¾	
Barex	1000	9	9	9	
Baton B	1500	$12⅛	12¼	12⅛	+ ⅛
Becker B p	700	$7½	7½	7½	
Bell Canad	14859	$59	58¾	58⅞	
Bell A pr	220	$58½	58½	58½	
Bell D pr	100	$59⅛	59⅛	59⅛	+ ⅛
Bell 2.28	1210	$31¾	31⅝	31⅝	+ ⅛
Bell 1.80	500	$24	24	24	
Bell 1.96	31200	$27⅛	26⅞	27⅛	+ ¼
Bl Hawk	2000	17	17	17	+ 1
Black P A	500	$13⅛	13⅛	13⅛	
Block Bros	1570	$9	9	9	
Bomac A	z10	$7	7	7	
Bombr	300	$8	8	8	+ ⅛
Bovis Cor	4500	80	79	79	
Bow Valy	3635	$33½	33	33	- ⅝
Bralor Res	2650	$7¾	7½	7¾	+ ⅛
Bramalea	225	$11⅜	11¼	11⅜	- ⅛
Brameda	31800	182	172	182	+ 9
Brascan A	15561	$16¼	16⅛	16¼	
Brenda M	3050	$13⅜	10⅞	11⅜	+ ½
Bright A	300	$12½	12½	12½	+ ½
Brinco	1467	$5	5	5	
BCFP	11790	$34	33½	34	+ ¼
BC Pack B	600	$59	56	59	+ 1
BC Phone	76155	$17¼	16¾	17	+ ¼
BCPh 4¾ p	125	$60¾	60¾	60¾	+ 1¾
BCPh 1956	125	$60½	60½	60½	
BCPh 6.80	400	$23	23	23	+ ¼
BCP 7.04 p	260	$24¾	24¾	24¾	
BCP 10.16 p	360	$29⅝	29⅝	29⅝	
Brunswk	5400	355	350	355	+ 5
Budd Auto	500	$13	12⅞	13	+ ¼
Budd A w	1000	5	5	5	
Burns Fds	1000	$12⅜	12¼	12¼	- ¼
		C			
CAE A	400	$16⅞	16⅞	16⅞	+ ⅜
Cad Frv	8419	$14½	14⅜	14½	- ⅛
Cad Frv A	400	$21	21	21	
Cal Pow A	3038	$40	39⅞	39⅞	- ⅛
Cal P 10 p	70	$113⅞	113⅞	113⅞	+ 2⅞
Cal P 9.80	30	$112¼	112¼	112¼	
Cal P 9.75	20	$114½	114½	114½	+ ½
Cal P 2.36	490	$29¾	29¾	29¾	
Calmor IB	500	69	69	69	- 2
Calvert	16000	72	70	72	+ 2
Cam Mine	11000	37	36½	36½	- 1½
Camflo	1820	$16⅜	16¼	16¼	- ⅛
C Chib A	1200	$6¾	6½	6⅝	- ⅛
Camp RL	800	$43	42½	43	+ ½
Campau B	500	$10	10	10	
Can Cem A	3282	$11	10⅞	11	
CCe C p	z30	$17¾	17¾	17¾	
CDC pr B	295	$106½	106	106½	+ 1
Can Malt A	100	$32½	32½	32½	+ ¼
C Nor West	38800	$13⅛	12⅝	13	+ ¾
C Pakrs C	1000	$22¼	22	22	- ¼
Can Perm	16850	$18	17⅞	17⅞	
CPerm 6¾	350	$25¾	25¾	25¾	
CS Pete	20800	$6	5⅞	6	+ ⅛
Can Trust A	883	$25¾	25¾	25¾	+ ¼
C Trust 7¼	695	$27½	27	27½	+ ⅜
C Tung	1638	$18½	18⅛	18⅛	
Cdn Arrow	2000	21	21	21	+ 2
CCablesy A	812	$18¾	18⅝	18⅝	- ½
C Cable w	3517	70	67	67	- 6
Cdn Cel	2900	$7⅜	7⅝	7⅝	+ ⅛
C Curtis	z400	70	70	70	
CG Invest	400	$21⅞	21½	21⅞	+ ⅜
C Hidrogas	2800	470	465	470	
C Homestd	2500	$9⅞	9¾	9⅞	+ ⅛
C Hydro	200	$11¼	11¼	11¼	+ ⅛
CI Bk Com	8461	$28¾	28½	28⅝	+ ⅛
CIL	1050	$22	21½	22	+ ½
CIL pr	z15	$44⅝	44⅝	44⅝	
CI Powr A	300	152	152	152	+ 2
C Manoir A	300	$6¼	6⅛	6¼	+ ⅛
C Marconi	3040	$8⅜	8⅛	8⅜	+ ⅜
C Merrill	z10	$20¼	20¼	20¼	
CNat R	1500	305	300	305	+ 5
C Occental	5250	$24	23⅝	23⅝	- ⅜
CP Inve	16920	$22¼	22	22	
CP Ltd	46212	$21⅜	21⅛	21¼	- ¼
CPL A p	840	$10½	10½	10½	
C Reserve	500	$12¼	11¾	12¼	+ ¼
Can Sup O	223	$66½	65¾	66¼	
Cdn Tire	2200	$26¾	26	26¾	+ 1¼
Cdn Tire A	9321	$28½	27¾	28½	+ 1
C Utilties	3800	$17⅜	17⅛	17¼	+ ¼
C Util 9.24	100	$28⅝	28¾	28⅝	
C Util 7.30	100	$26	26	26	+ ¼
C Vickers	500	$33	33	33	
Candel Oil	878	$17¾	17¼	17½	
Canray	11650	223	215	220	+ 2
Can Sup O	223	$66½	65¾	66¼	
Cdn Tire	2200	$26¾	26	26¾	+ 1¼
Cdn Tire A	9321	$28½	27¾	28½	+ 1
C Utilties	3800	$17⅜	17⅛	17¼	+ ¼
C Util 9.24	100	$28⅝	28¾	28⅝	
C Util 7.30	100	$26	26	26	+ ¼
C Vickers	500	$33	33	33	
Candel Oil	878	$17¾	17¼	17½	
Canray	11650	223	215	220	+ 2
Asamera	16465	$18⅜	18½	18⅜	+ ⅛
Asbestos	2425	$40	39½	40	- ¾
Ashland C	1920	$31⅛	31¼	31⅜	
Asoc Porc	500	83	83	83	- 3
Atco A	5500	$15¾	15⅝	15¾	
Ato Hard A	290	$20⅛	20⅛	20⅛	
BC Sugar A	100	$29¾	29¾	29¾	
BP Can	10645	$17¾	17	17⅝	+ ⅜
Banister C	1200	$12¼	12	12	- ¾
Bank BC	7340	$36	35¾	35¾	- ¼
Bank BC r	38018	136	130	135	- 1
Bank Mtl	16852	$23¾	23⅛	23⅛	
Bank N S	11914	$22¾	22½	22¾	+ ¼
Bankeno	1600	250	249	249	- 1
B Cdn Nat	200	$16¾	16¾	16¾	
Barex	1000	9	9	9	
Baton B	1500	$12⅛	12¼	12⅛	+ ⅛
Becker B p	700	$7½	7½	7½	
Bell Canad	14859	$59	58¾	58⅞	
Bell A pr	220	$58½	58½	58½	
Bell D pr	100	$59⅛	59⅛	59⅛	+ ⅛
Bell 2.28	1210	$31¾	31⅝	31⅝	+ ⅛
Bell 1.80	500	$24	24	24	
Bell 1.96	31200	$27⅛	26⅞	27⅛	+ ¼
Bl Hawk	2000	17	17	17	+ 1
Black P A	500	$13⅛	13⅛	13⅛	
Block Bros	1570	$9	9	9	
Bomac A	z10	$7	7	7	
Bombr	300	$8	8	8	+ ⅛
Bovis Cor	4500	80	79	79	
Bow Valy	3635	$33½	33	33	- ⅝
Bralor Res	2650	$7¾	7½	7¾	+ ⅛
Bramalea	225	$11⅜	11¼	11⅜	- ⅛
Brameda	31800	182	172	182	+ 9
Brascan A	15561	$16¼	16⅛	16¼	
Brenda M	3050	$13⅜	10⅞	11⅜	+ ½
Bright A	300	$12½	12½	12½	+ ½
Brinco	1467	$5	5	5	
BCFP	11790	$34	33½	34	+ ¼
BC Pack B	600	$59	56	59	+ 1
BC Phone	76155	$17¼	16¾	17	+ ¼
BCPh 4¾ p	125	$60¾	60¾	60¾	+ 1¾
BCPh 1956	125	$60½	60½	60½	
BCPh 6.80	400	$23	23	23	+ ¼
BCP 7.04 p	260	$24¾	24¾	24¾	
BCP 10.16 p	360	$29⅝	29⅝	29⅝	
Brunswk	5400	355	350	355	+ 5
Budd Auto	500	$13	12⅞	13	+ ¼
Budd A w	1000	5	5	5	
Burns Fds	1000	$12⅜	12¼	12¼	- ¼
Courvan Intl	5000	14	14	14	+ 1
Craigmt	100	365	365	365	
Crain R L	z50	$10⅞	10⅞	10⅞	
Crestbrk	15050	$8½	8¼	8½	+ ½
Crwn Trst	800	$43	43	43	+ 1
Crown 8¾	300	$22½	22½	22½	- ⅜
C Zellrba A	1442	$23¼	23	23¼	+ ¼
Crush Intl	3850	$15¼	15⅛	15⅛	- ⅛
Cuvier M	2200	39	39	39	
Cyprus	700	$8⅛	8⅛	8⅛	
Czar Res	1045	$23⅜	23⅜	23⅜	
		D to G			
DRG Ltd A	1200	$5½	5½	5½	+ ¼
Dalmy A	1300	$8½	8	8½	+ 1
Daon Dev	1425	$10¼	10½	10¼	+ ⅛
Daon A	2000	$7¼	7¼	7¼	+ ⅛
D Elda	207000	136	117	123	- 17
Denison	386	$76½	76½	76½	
Dicknsn	2375	$6⅞	6⅝	6⅞	+ ⅛
Digtech	1100	195	194	195	+ 5
Doman 1	800	$5¾	5⅝	5⅝	
Dome Mine	175	$91¾	91¾	91¾	
Dome Pete	1722	$66¾	66¼	66¾	+ ⅛
D Bridge	1520	$24¼	24⅜	24¼	- ⅛
D Cltrs A	2400	$11½	11	11	
DExplor	1000	22	22	22	- 1½
Dofasco A	22645	$29	28¾	28¾	- ⅛
Dom Store	1700	$18	18	18	
D Textie A	9200	$13⅛	13⅛	13¼	+ ⅛
Domtar	4329	$21⅜	21⅛	21⅜	
Dr Mc C A	200	$18	18	18	
Dunde Pal	1000	38	38	38	
Dunraie	1000	19	19	19	
Du Pont	1215	$14⅞	14⅝	14⅝	- ⅛
Dustbane	300	$8	7⅞	8	- ⅛
Dylex Ltd	310	$16⅜	16½	16½	- 1¼
Dylex L A	2610	$12⅞	12¾	12¾	- ⅛
Dynamar	7700	178	174	175	+ 1
E-L Fin	300	$13⅛	13⅛	13⅛	- ⅛
E-L Fin w	1000	147	145	147	- 6
East Mal	z10	365	365	365	
East Sul A	2420	250	240	248	- 3
Econ Inv	200	$16½	16½	16½	
Ego Mines	22050	$8⅞	8⅝	8⅞	
Electro A	975	385	385	385	- 5
Emco	1400	$8¾	8½	8¾	+ ¼
Emco w	300	230	230	230	- 5
Falcon C	1300	$5⅝	5⅜	5⅝	- ⅛
Fibrg Nik	A10597	$29	26⅝	28¼	+ 1½
Fed Ind A	2300	$6	5⅞	5⅞	
Fidelity Tr	300	460	460	460	+ 5
Fidelty Tr p	350	$20½	20½	20½	- ¼
F City F wt	500	385	385	385	- 26
F Mar	z120	31	31	31	
Foodex p	7100	$8⅜	8¼	8⅜	
Ford Cnda	500	$73½	73½	73½	+ ½
Francana	1500	$9¼	9¼	9¼	
Fraser A	450	$39	37⅞	39	+ 1¼
G&H Steel	z75	260	260	260	
G M Res	17135	460	430	460	+ 30
Gaz Metr	z50	$5½	5½	5½	
Gen Baker	300	$7¼	7¼	7¼	- ⅛
G Distrb w	500	170	170	170	- 5
GMC	430	$73⅜	73¼	73⅜	+ ⅛
Genstar L	5698	$31⅜	31¼	31¼	
Giant Yk	1000	$14⅝	14⅝	14⅝	+ ⅜
Gibraltar	1350	$5¾	5¾	5¾	
Gf Oil Sds	1000	$7½	7½	7½	+ ⅛
GL Paper	650	$35½	35	35	- ¼
GL Pap w	2400	$5¾	5⅜	5½	- ⅜
GN Fin	100	170	170	170	- 5
Gf West S	1550	245	240	240	- 3
Greyhnd C	2800	300	285	300	
Greyhnd	100	$20¼	20¼	20¼	
Guar Tr p	375	$20¾	20½	20¾	- ⅛
Gulf Can	18952	$30	29¾	30	+ ¼
Gulfstrem	26000	78	75	78	+ 2
		H to L			
HCI Hld w	2000	$5¾	5⅝	5¾	
Halifax D	2400	220	220	220	
H Group A	200	$5	5	5	- ⅛
Hard Crp A	642	335	335	335	
Harlequin	3750	$12½	12⅜	12⅜	- ⅛
Harris J A	100	$7¾	7¾	7¾	+ ¼
Hawker A	6455	$8½	8½	8½	+ ½
Hawker pr	z60	$66¾	66¾	66¾	
Hayes D A	338	$8⅝	8½	8½	- ¼
Highmont	6510	82	82	82	- 2
Holinger A	1485	$45	44	45	+ 1
Home A	491	$43	42¾	42⅞	- ⅛
Home B	105	$40	40	40	- ¼
Hud Bay A	1245	$18¼	18⅛	18¼	- ⅛
H Bay Co	48980	$24⅛	23¾	23¾	- ⅛
HB Oil Gas	10264	$47¼	46¾	47¼	
Husky Oil	1020	$41⅛	41	41	
Husky B pr	z50	$39¾	39¾	39¾	
Husky E w	4160	$21⅝	21⅛	21⅛	- ½
Hydra Ex	25002	$5	5	5	
IAC	3350	$20	19⅞	19⅞	
ITL Ind	500	400	400	400	
IU Intl	2350	$13⅜	13½	13⅜	
Imasco A	4800	$33⅞	33⅞	33⅞	+ ⅜
Imasco A p	800	400	400	400	+ 20
Imasco 5 p	z10	$33⅜	33⅜	33⅜	
Imp Gen	200	$21	21	21	
Imp Oil A	72856	$21⅛	20¾	21	+ ⅛
INCO A	16810	$19⅜	19	19¼	+ ¼
Inco 7.85	400	$26	25	26	+ ⅛
Indal	300	$14¼	14	14	- ¼
Industmin	2000	$11	10⅝	11	+ ⅜
Inglis	z14	$10	10	10	
Inland Gas	1650	$11⅞	11¾	11⅞	- ⅛
Inter-City	3300	$7¾	7¾	7¾	+ ⅛
Inter C A p	100	$18	18	18	- ⅛
Inter C B p	300	$19¼	19¼	19¼	
Inter C B w	400	$5	5	5	+ ⅝
Intrmetco	1300	$9¼	9⅛	9¼	
IBM	439	$326	323	326	+ 1
Int Mogul	3100	$6½	5¾	5¾	- ¼
I Mogul A	900	$13¾	13½	13¾	+ ⅛
Int Pipe A	13640	$16⅜	16⅛	16½	- ⅛
Ipsco	1100	$16⅞	16¾	16¾	
Inv Grp A	100	$12½	12½	12½	
Inv Grp 5 p	200	$21	21	21	
Irwin T A	21580	460	435	450	+ 15
Island Tel	750	$15	14⅞	15	+ ¼
ISO	15200	170	152	167	+ 17
Ivaco A	790	$13¾	11½	13¾	+ ¼
Ivaco 8.85	125	$51	51	51	
Jannock A	2625	$20½	20¼	20½	+ ⅜
Jannock B	1150	$20¼	20¼	20¼	+ ¼
Jannock 8	850	$15½	15	15⅛	
Jannock w	2277	$13⅜	13¼	13½	+ ½
Jorex Ltd	1000	45	45	45	+ 1
Kaiser Re	4605	$15½	15	15⅛	+ ⅛
Kam Kotia	14200	305	295	300	+ 10
Kaps Tran	11100	172	169	172	+ 1
Keeprite B	300	$10½	10½	10½	+ ⅛
Kelsey H	1550	$23	22⅞	23	+ ½
Kerr A A	21997	$14¾	14½	14½	
Labatt A	1960	$22½	22	22⅛	+ ⅛
Lab Min	975	$42	41	42	+ 2
Lacana	5900	$7⅛	7	7⅛	+ ⅛
Lacana w	4900	55	5	5	
Laidlaw A	300	$15¼	15⅛	15¼	- ⅛
LOnt Cem	1900	400	400	400	- 10
L Shore	550	345	345	345	+ 10
Laurasia	2350	30½	30½	30½	- ½
Lau Fin	1300	$8⅜	8¼	8⅜	+ ⅛
Lau F 1.25	275	$15¾	15¾	15¾	
Lau F 2.00	225	$26¾	26¾	26¾	
Leigh Inst	14606	57	6⅞	6⅞	
Leons Frn	500	$14½	14½	14½	+ ⅛
Liberian	200	$9½	9½	9½	- ⅛
LL Lac	600	270	270	270	
Livingsto	1000	$27	27	27	+ ½
Lob Co A	100	425	425	425	+ 10
Lob Co B	560	425	425	425	+ 5
Lob Co pr	300	$29¾	29½	29½	- ⅛
Lob Ltd Ap	z75	$18⅜	18⅛	18⅜	
Lochiel	3200	310	305	305	+ 5
Loeb M	2000	$7⅛	7⅛	7⅛	- ¼
Logistec A	300	450	450	450	+ 5
		M to O			
MICC	200	$11⅜	11⅜	11⅜	+ ⅛
MICC 8⅜	850	$25½	25½	25½	- ¼
MTS Inter	z20	18	18	18	
Maclarn A	z20	$41	41	41	
Maclarn B	315	$42	42	42	+ 2
Mclan H A	25300	$17⅛	16⅞	16⅞	- ⅛
MB Ltd	34150	$21¾	21¼	21½	+ ¼
Madeline	600	49	49	49	- 1
Madsen	600	112	110	112	
Magna Int	z50	$27⅜	27⅜	27⅜	
Magna A	150	$28⅞	28⅞	28⅞	+ ⅛
Magnason	100	260	260	260	- 1
Magnetcs	90422	211	199	204	- 11
Maislin I	z30	350	350	350	
Maistc Wil	1200	275	270	270	- 15
Man Bar	21200	103	100	103	+ 1
M Lf Gard	145	$26¾	26¾	26¾	- ¼
Marcana	21000	10½	10	10½	+ ½
Mrtme El A	100	$11	11	11	
Maritime	351	$24	24	24	+ ½
Mar T 860	206	$11¼	11	11¼	+ ¼
Mar T 940	704	$11¾	11⅝	11⅝	- ¼
Mass Fer	7469	$17⅞	17¼	17¾	- ⅛
Mas F A	4625	$20½	19½	20	
Mas F B	6580	$20	19½	19¾	- ¼
Matchan	2000	18	18	18	
Mc Adam	8000	32	31	32	+ 2
Mc Intyre	20140	$27½	24⅞	27½	+ 2⅝
McLaghln	4425	$8½	8¼	8½	+ ⅛
McLghl 9 p	200	$23½	23½	23½	
Melcor	300	$11	11	11	
Mercantil	1034	$13⅞	13¾	13¾	- ¼
Merland E	8700	$8⅝	8½	8½	
Mindamr	11900	9	9	9	+ ½
Minrl Res	1600	147	142	147	+ 5
Moffat A	100	$12½	12½	12½	- ½
Molson A	2150	$20⅛	19⅞	20⅛	+ ⅛
Molson B	300	$18⅝	18½	18⅝	
Mon Inv	z50	$9¾	9¾	9¾	
Monenco A	600	$12	12	12	
Mtl Trust	1400	$18	18	18	
Moore	12392	$36¾	36⅜	36¾	+ ½
Multi Acc	10450	490	475	485	+ 10
Muncpl S L	200	$8¼	8¼	8¼	
Murphy	7340	$13½	13¼	13½	+ ¼
NaChrs I	2100	62	62	62	
Nat Pete	2100	73	73	73	- 4
Nat Sea A	z20	$42⅞	42⅞	42⅞	
Nat Trust	z9	$16⅜	16⅜	16⅜	
Nemco	17300	300	291	293	
Neomar	10200	163	155	158	+ 7
NB Tel	900	$21	20¾	20¾	- ¼
N Kelore	6500	18½	18	18	+ 1
N Provid D	25100	47	47	47	+ 1
N Que Ragl	1100	180	160	180	+ 20
N Senator	7500	11½	11½	11½	- ½
N York Oil	1500	233	233	233	+ 3
Nfld LP A	2200	$18¼	17¾	17⅞	- ⅛
Newnor	1000	6½	6½	6½	+ 1½
Nick Rim	26200	29	28	28	
Noranda A	26881	$33⅜	33	33	- ½
Norbaska	17300	52	50	51	
Norcen	27047	$16⅝	16⅜	16⅜	- ⅛
Norcn 150	800	$26¼	26¼	26¼	
Nordair A	700	$11⅜	11¼	11⅜	+ ⅛
Normick P	400	470	470	470	+ 10
Nor Cf 785p	400	$26⅜	26½	26⅜	+ ⅛
Nor Tel	13947	$35¾	35⅜	35¾	+ ⅛
NTecm B w	10800	$14⅜	14	14⅜	
Northgat	2000	$5¾	5¾	5¾	+ ⅛
Northid	3000	17	17	17	- 1
N Beauc	2000	35	31½	35	+ 4
NS Savngs	z50	$14¾	14¾	14¾	
NS Sav 10¼	z50	$22	22	22	
Nowsco W	2115	$52½	52	52½	+ ½
Nu-Wst A	355	$15⅞	15⅞	15⅞	+ ⅛
Nu-Wst p	100	$20⅛	20⅛	20⅛	+ ⅛
Nudlama	8000	32	30	32	- 2
Numac	4700	$36½	35¾	36½	+ ¼
OPI A	1400	$14	13¾	13¾	- ¼
Oakwood P	2700	465	450	465	+ 10
Obrien	3050	190	185	190	
Ocelot A	1050	$14¾	14½	14¾	
Ocelot B	3800	$14⅝	14½	14⅝	+ ⅛
Orchan A	2400	355	335	335	- 10
Oshawa A	6180	$8⅜	8⅛	8⅜	
Osisko	4000	29	29	29	+ 1
Oxford A	300	$16¼	16¼	16¼	
		P to S			
Pac Coper	4300	224	219	224	+ 4
Pac Nth G	400	410	410	410	
Pac Nth 6¾	800	$19	19	19	+ ½
Pac Pete	35946	$41	40	41	+ ¾
Page Pet	1700	$6½	6½	6½	- ⅛
Pamour A	5050	$6⅞	6¾	6¾	- ⅛
Pan Centr	2500	36	35	36	+ 1
Pancana I	1300	159	155	159	+ 8
PanCan P	200	$35⅜	35⅜	35⅜	- ¼
Pango Gld	3000	50	49	50	
Patino N V	z8	$15½	15½	15½	
Pe Ben O	400	270	270	270	- 5
Pembina	3675	$6¾	6¾	6¾	
Pennant	32164	60	57	58	- 2
Pennant r	85277	16	12	13	- 4
P Dept S	200	$35⅛	35⅛	35⅛	- ¼
P Jewl A	400	$12¾	12¾	12¾	- ⅜
Petrofina	300	$20¾	20½	20¾	+ ¼
Petrol	7900	450	445	450	+ 10
Peyto Oils	2700	$8½	8½	8½	+ ⅛
Phillips Cb	200	$9¼	9	9	
Pine Point	245	$21¾	21¼	21¼	-

Dividends

By THE CANADIAN PRESS

Corporate dividends, quarterly unless otherwise noted.

Algoma Steel Corp., eight per cent pfd. series A 50 cents, Sept. 1, record Aug. 15.

Barbecon Inc., 50 cents, Sept. 15, record Aug. 31.

Bethlehem Copper Corp. Ltd., class A 15 cents; class B 15 cents; both payable Sept. 15, record Sept. 1.

British Columbia Packers Ltd., class A 37.5 cents, semi-annual, Sept. 15, record Sept. 1; class B $1.00, semi-annual, plus an extra of 25 cents, Sept. 15, record Sept. 1.

CHUM Ltd., correction: common shares should not have read an increase of five cents but an extra of five cents.

Canada Malting Co. Ltd., class A 40 cents; class B 40 cents; both payable Sept. 15, record Aug. 25.

E-L Financial Corp. Ltd., pfd. series A 12.5 cents, Oct. 19, record Oct. 2.

Goodyear Canada Inc., 17.25 cents, Sept. 29, record Sept. 8; four per cent pfd. 50 cents, Oct. 31, record Oct. 10.

Great-West Life Assurance Co., 85.5 cents, Sept. 1, record Aug. 4.

Placer Development Ltd., 25 cents, an increase of five cents, Sept. 18, record Sept. 1.

Selkirk Holdings Ltd., class A 11.44 cents; class C 11.44 cents; both plus an extra of 10 cents; Sept. 29, record Sept. 15.

Timken Co. 65 cents, U.S. funds, Sept. 11, record Aug. 21.

Total Petroleum North America Ltd., five cents; pfd. series A 17.5 cents, U.S. funds; both payable Sept. 11, record Aug. 18.

National Drug and Chemical Co. of Canada, six cents; pfd. 15 cents; both payable Sept. 1, record Aug. 14.

Fish Market Loses Ground

VANCOUVER (CP) — After one year of operation the Gastown fishermen's market on the city's waterfront appears to have been abandoned by both merchants and customers.

The city's first outdoor market has become one of the quietest spots in Vancouver in the early morning, a time when other fish markets around the world are crowded with fishmongers and truck farmers hawking their wares.

The market opened in July, 1977 with a $400,000 federal government grant and was busy last summer. But this year merchants say business has been bad.

Customers complain the market is difficult to find because there are few signs indicating it exists. Pedestrians must cross three train tracks to reach the market, then carry their produce over two blocks to reach the nearest bus stop. The market does not advertise.

Others complain it is not as clean as it should be, and lacks restaurants and boutiques to attract those not necessarily interested in purchasing fish or produce.

The market will face competition next year with the planned opening of a second market in the city's Granville Island redevelopment project. Russell Brink of Central Mortgage and Housing Corporation, which is developing Granville Island, said there are already merchants lined up for it.

EARNINGS

By THE CANADIAN PRESS

Ahed Corp., six months ended May 31: 1978, $206,248, 24.2 cents a share; 1977, $190,272, 22.3 cents.

All Can Holdings Ltd., three months ended May 31: 1978, $218,434, 25.4 cents a share; 1977, $284,672, 33.1 cents.

Burns Foods Ltd., six months ended July 3: 1978, $1,672,000, 61 cents a share; 1977, $1,260,000, 46 cents.

Domtar Inc., six months ended June 30: 1978, $24,000,000, $1.60 a share; 1977, $8,200,000, 54 cents.

Emco Ltd., 12 months ended June 30: 1978, $5,099,000, $1.12 a share; 1977, $,358,000, 96 cents.

D.H Howden and Co. Ltd., six months ended June 30: 1978, $572,212, $1.04 a share; 1977, $604,508, $1.08.

Imperial Life Assurance Co. of Canada, six months ended June 30: 1978, $295,000, $1.48 a share; 1977, $206,000, 1.03.

Indal Ltd., six months ended June 30: 1978 $5,300,000, 76 cents a share; 1977, $3,700,000, 59 cents.

Inland Natural Gas Co. Ltd., year ended June 30: 1978, $4,940,000, $1.25 a share; 1977, $5,497,000, $1.44.

Photo Engravers and Electrotypers Ltd., six months ended June 30: 1978, $419,353, $2.31 a share; 1977, $404,214, $2.22.

OPTIONS

THURSDAY

Closing prices of all traded options. Sales unit is 100 shares. (Trans-Canada options rombine Montreal and Toronto exchange option trading):

Options		Vol	Int	Last	Close
Abitibi	Feb $15	105	491	185	$15
Abitibi	Feb $12½	2	33	$3½	$15
Abitibi	Aug $12½	6	68	$2½	$15
Abitibi	Nov $15	5	202	135	$15
Alcan	Feb $30	5	110	$7⅞	$35⅞
Alcan	Feb $35	15	50	$4	$35⅞
Alcan	Aug $32½	15	204	$3½	$35⅞
Alcan	Nov $35	22	109	$3	$35⅞
Alcan	Nov $32½	20	333	$4¾	$35⅞
Asama	Jan $15	1	348	$5⅝	$18½
Asama	Jan $20	18	303	$3¼	$18½
Asama	Jan $17½	10	264	$4	$18½
Asama	Apr $20	3	36	$3½	$18½
Asama	Oct $15	26	662	$4½	$18½
Asama	Oct $20	131	162	190	$18½
Asama	Oct $12½	6	438	$7	$18½
Asama	Oct $17½	42	661	$3¼	$18½
Bell Can	Feb $60	1	76	115	$58⅞
Bell Can	Aug $60	5	20	15	$58⅞
Bell Can	Nov $55	1	9	$4¼	$58⅞
Bell Can	Nov $60	10	70	100	$58⅞
BCdn Nt	Feb $17	2	183	110	$16¼
Brscn A	Aug $15	20	421	130	$16¼
Brscn A	Nov $17½	241	383	40	$16¼
Bk Mtl	Feb $20	5	81	$4⅜	$23⅛
Bk Mtl	Feb $17½	12	91	$6	$23⅛
Bk Mtl	Feb $22½	5	537	$2½	$23⅛
Bk Mtl	Aug $22½	15	227	55	$23⅛
Bk Mtl	Nov $20	36	629	$4	$23⅛
Bk Mtl	Nov $22½	34	368	190	$23⅛
CP Ltd	Feb $20	29	268	$3	$21½
CP Ltd	Aug $20	122	815	125	$21½
CP Ltd	Aug $17½	45	82	$3¾	$21½
CP Ltd	Nov $20	3	147	$2⅜	$21½
Dom M	Jan $80	2	3	$20	$91¼
D Pete	Jan $60	2	248	$13	$66⅜
D Pete	Jan $65	22	89	$9¾	$66⅜
D Pete	Apr $70	28	65	$5¼	$66⅜
D Pete	Oct $55	1	136	$14	$66⅜
D Pete	Oct $60	10	307	$7½	$66⅜
D Pete	Oct $70	18	386	$4⅜	$66⅜
Gulf C	Feb $30	2	2	$2	$29¼
Gulf C	Aug $30	3	54	50	$29¼
Gulf C	Nov $30	1	30	160	$29¼
Ho OA	Oct $35	1	6	$8¾	$42⅞
Ho OA	Oct $40	20	96	$4½	$42⅞
IOil	AFeb $20	105	548	$2⅜	$20⅛
IOil	AFeb $17½	8	105	$4½	$20⅛
IOil	AAug $20	1431	050	85	$20⅛
IOil	AAug $17½	29	97	$3¼	$20⅛
IOil	AAug $22½	25	472	10	$20⅛
IOil	ANov $20	2351	673	175	$20⅛
IOil	ANov $17½	23	241	$3¾	$20⅛
IPipe	AFeb $15	1	102	175	$16⅛
IPipe	AFeb $17½	20	65	55	$16⅛
IPipe	ANov $15	6	81	165	$16⅛
IPipe	ANov $17½	20	90	30	$16⅛
MB Ltd	Feb $20	76	358	$3¼	$21¼
MB Ltd	Aug $20	152	495	140	$21¼
MB Ltd	Aug $17½	13	88	$3¾	$21¼
MB Ltd	Nov $15	5	56	$6½	$21¼
MB Ltd	Nov $20	54	549	$2½	$21¼
MB Ltd	Nov $17½	17	241	$4¼	$21¼
Moore	Feb $35	3	64	$3¼	$36¼
Moore	Nov $32½	2	18	$4¾	$36¼
Mas F	Feb $15	10	92	50	$17⅛
Mas F	Feb $12½	18	118	150	$17⅛
Mas F	Aug $10	5	74	$2	$17⅛
Mas F	Nov $15	6	114	30	$17⅛
Mas F	Nov $12½	5	269	90	$17⅛
INCO	AFeb $20	84	543	380	$19⅛
INCO	AFeb $22½	30	63	95	$19⅛
INCO	AAug $20	41	584	35	$19⅛
INCO	AAug $17½	4	214	160	$19⅛
INCO	ANov $15	24	366	$4½	$19⅛
INCO	ANov $20	27	440	135	$19⅛
INCO	ANov $17½	15	353	$2½	$19⅛
INCO	ANov $22½	13	61	30	$19⅛
NorcnFeb $15		3	510	$2¾	$16½
NorcnFeb $17½		378	1096	115	$16½
NorcnAug $15		26	886	150	$16½
NorcnAug $17½		153	482	10	$16½
NorcnNov $15		22	986	$2¼	$16½
NorcnNov $17½		562	068	65	$16½
Noran A	Feb $30	7	30	$5	$33½
Noran A	Feb $27½	25	174	$7¼	$33½
Noran A	Feb $32½	10	19	$4⅛	$33½
Noran A	Nov $25	7	69	$9½	$33½
Noran A	Nov $30	42	99	$5	$33½
Noran A	Nov $27½	28	96	$6⅜	$33½
Noran A	Nov $32½	5	80	$3¼	$33½
Nor Tel	Jan $35	4	28	$2¾	$35⅝
Nor Tel	Oct $35	8	21	$2⅜	$35⅝
Nor Tel	Oct $32½	7	41	$3¼	$35⅝
Pac P	Feb $35	15	43	$6¼	$40¼
Pac P	Feb $40	6	73	$4	$40¼
Pac P	Aug $35	25	81	$6	$40¼
Pac P	Aug $40	7	355	155	$40¼
Pac P	Nov $40	14	325	$3⅜	$40¼
Pac P	Nov $32½	3	15	$8⅜	$40¼
Shell C	Feb $15	45	379	150	$15⅛
Shell C	Aug $15	29	228	45	$15⅛
Shell C	Nov $15	44	443	115	$15⅛
Shell C	Nov $17½	9	349	35	$15⅛
Stlco A	Feb $25	51	154	$3⅝	$26⅛
Stlco A	Feb $27½	72	139	185	$26⅛
Stlco A	Aug $25	78	308	$2⅛	$26⅛
Stlco A	Aug $27½	10	92	40	$26⅛
Stlco A	Nov $25	15	324	$3	$26⅛
Stlco A	Nov $27½	52	218	130	$26⅛
TrC PL	Feb $15	5	64	$3⅛	$17⅛
TrC PL	Feb $17½	59	303	155	$17⅛
TrC PL	Aug $17½	20	82	50	$17⅛
TrC PL	Nov $15	27	192	$2⅜	$17⅛
TrC PL	Nov $17½	29	481	110	$17⅛
Segrm	Jan $27½	10	64	$2¾	$28¼
Segrm	Oct $30	5	54	100	$28¼

Total volume 3300.
Total open interest 48340.

MUTUALS

TORONTO (CP) — Recent prices of investment funds supplied by The Investment Funds Institute of Canada Thursday. They are the net asset value per share or unit (NAVPS) last circulated by the fund in accordance with its pricing practice as contained in the prospectus of the fund. n—no sales charge, x—U.S. Fund, y—delayed NAVPS, xd—ex-dividend.

Institute members		**Universal Grp**	
AGF Group		Equity	10.85
Amer Grwth	5.73	Income	5.17
Cdn GasEnr	20.67	Resource	5.33
Cdn SecGth	6.75	**Non- members**	
Cdn Trustd	4.64	Assoc Inv	6.59
Corp Invst	6.48	yBeaubran	4.50
Corp InvStck	6.75	**CSA Mgmt Gr.**	
Grwth Eqty	10.36	Goldfund	5.19
Japan	14.87	Goldtrust	3.04
nMny Mrkt	10.00	**Canagex Gr.**	
Special	5.38	yBond	9.57
All Canadian Grp		Fund	11.71
Compound	7.05	Internatvl	9.51
Dividend	7.51	yMortgage	10.26
North Enrgy	4.70	Capiti Grwth	12.76
Revenu Grth	4.33	xChase	6.87
4000	4.88	ynCm Cap Mt	10.14
Bolton Trembly G		**Desjardins Gr.**	
Cda Cumul.	8.11	Canadian	8.10
Internatl .	8.11	yHypotheq	4.38
Internatl	8.83	yInternatl	8.62
yPld. Resrc	5.45	yObligatns	5.19
yTaurus	9.33	yQuebec	4.13
Calvin Bullock Gr		PEP	2.25
Acrofund	1.52	nySpec	6.53
Banner Fnd	5.38	**Dixon Krog Gr.**	
CIF	4.79	Dixon, Krog	7.91
Cambridge Grp		Heritage	2.47
Int'l Enrgy	2.93	Vanguard	8.04
Intl Grwth	5.15	**Dreyfus Grp**	
Intl Incme	3.76	vxInc	13.40
Nat ResGrth	4.67	vx Internti	16.83
Univest	6.45	vnDynamic	10.24
Growth	7.90	yDom Comp	8.81
CIAG Inv. Group		nExecut Can	7.24
yn Co-oper	11.14	ynExecu Intl	1.66
yn Ldgm Gf	11.50	xFid Trnd	26.02
Confed Grp		nFirst CdnM	10.39
Dolphn Eqty	5.65	Fiscn Fnd	5.86
yDolphn Inc	5.15	nHarvard	8.63
Cundill Value	5.53	**Industrial Gr.**	
Eaton-Bay Grp		Indust Amer	3.19
Commwlth	18.93	Indust Div	6.16
Growth	12.18	Indust Eq	8.76
Income	4.62	Indust Gth	5.73
Internatl	12.38	Indus Incme	10.71
Leverage	5.85	Indus Pens	31.41
Venture	6.06	ynJones Hwd	5.17
Viking	5.80	**Keystone Gr.**	
Guaranty Trust G		Cus K-2	9.53
yn Inv Eqty	7.96	Cus S-1	18.65
yn Inv Incm	4.23	Cus S-4	5.40
yn Mortgge	10.46	Polaris	3.69
Guardian Grp		xLex Rsrch	15.91
Enterprise	1.03	xManhatn	2.91
GIS Comp	14.01	vMarit Eqty	2.67
GIS Incme	3.85	Marlboro	6.87
yGrwth Fnd	12.73	Natrusco	14.56
North Amer	5.28	yNa Trst Bt	10.02
Mutl Acum	6.39	**NW Group**	
Mutul Inc	5.26	Canadian	5.15
Sec Incme	9.40	Equity	9.73
World Eqty	7.20	xOne Wm St	15.57
Investors Grp		xOppenhmr	6.58
yDividend	7.43	**Pemberton Gr.**	
yGrwth	11.90	nPacif Div	6.39
yInternatl	7.37	nPacific Ref	5.56
yJapan	14.55	nPacif US	5.51
yMortgage	5.01	**PHN Group**	
yMutual	5.68	yBond	10.93
yProvid Stck	5.75	yCanadian	10.09
yRetiremt	6.36	yDiv Incme	10.45
Planned Invest Gr		Fund	21.05
Cda Cumul.	8.11	yPooled	33.73
yPld Resrc	5.45	nyRRSP	14.99
yTaurus	9.33	**PMF Managt Ltd.**	
Pret et RevenuGr		nPensn Mut	7.48
American	12.03	nXanadu Fn	4.86
Canadien	7.18	nPutnam	11.59
Fonds H	4.99	**Sterling Grp**	
Retraite	7.58	Equity	6.59
Principal Gr.		yMortgge	5.12
Collective	9.19	xTech	9.18
Grwth	5.71	Templ Gth	19.03
Venture	5.15	**Trans Canada Gr.**	
Prudential Gr.		A Fund	5.53
Grwth	6.52	B Fund	58.10
Income	5.32	C Fund	10.92
Savings Invest Gr		Special	4.44
American	12.03	**United Group**	
Canadian	7.18	yAccumulat	4.22
Fonds H	4.99	yAccumul R	4.84
Retiremnt	7.58	yAmerican	1.89
Scotiafund Gr.		yCont. Mortg	5.18
Scotiafund	1.03	yHorizon	3.16
Scotiafnd Mtg	1.02	ySecurity	4.67
Unitd Bond ShrGr		yVenture	3.22
yRoyFund	7.20	yVentur Ref	4.97
yRoyFnd Inc	5.08	West Grwth	5.66

NEW YORK

THURSDAY

Alcan	—	Inland St	38⅛
Alcoa	46¼	IBM	285⅛
Alld Chem	36¼	Int Harv	39¼
Al-Chlmr	36¼	INCO	16¾
Am Air	17⅝	Int Paper	46¼
Am Brnd	50⅞	ITT	32⅛
Am Bcast	56¼	Johns-Man	31⅝
Am Can	42⅜	Kaiser Al	35½
Am El P	—	Kennecott	23¼
Am Motor	5⅝	Kraftco	48
Am Tel T	61⅜	LTV	8⅛
Ampex	16⅛	Litton	23½
Asarco	15⅜	Lockheed	32⅜
Ashland	37¼	McD Doug	39⅛
Atl Rich	50¾	McLean	18⅝
Avco	29⅛	Merck	64
Avon	59⅜	Mer Lyn	21¼
Bell How	21⅜	Minn MM	80¼
Bendix	40	Mo Pac	55⅛
Beth St	26⅜	Mobil	64¾
Boeing	70¼	Monsanto	55½
Boise Cas	30⅞	Motorola	51¾
Borden	27⅛	NCR Corp	61¾
Borg-W	32¼	Natomas	41¼
Bri My	36⅛	Newmont	20¼
Brunswk	17⅛	Nort Sim	19¼
Burl Ind	18⅞	Owen Ill	23
Burl Nor	41¾	Pac Gas	24⅜
Burroughs	82⅞	Pan Am	8⅛
Caterpill	62⅛	Pan El P	44½
Col Bcast	61½	Peop G	36
Celanese	42⅝	Pepsico	33⅝
Chase M	33	Phil El	18⅛
Chessie	30¼	Phil Morr	75⅛
Chrysler	11¼	Phil Pete	33⅝
Cleve El	20⅛	Pit Bowes	27½
Coca-Cola	44½	Polaroid	51½
Col-Palm	21	Proc Gam	90¼
Comsat	45⅞	Pub Sv EG	24¼
Con Frt	31⅜	RCA	29⅝
Con Nat G	38⅛	Repub St	26⅛
Cont-Data	39⅜	Revlon	54⅝
Con Ed	23⅜	Rockwell	36⅛
Cont Oil	26⅝	Schlumberg	91⅛
Crown Ck	33⅜	Scott Pap	17⅝
Crown Zell	37⅞	Sea Cstle	34⅛
Delta Air	55¼	Sears	26⅝
Disney W	44	Seatrain	12
Digital E	54	Shell	23½
Dow Chem	26¼	Singer	19½
du Pont	124¼	Sony	8⅛
East Air	14⅛	So Cal E	26⅜
East Kod	63⅝	South Pac	31¼
El Paso	17½	Sperry	46¼
Exxon	47⅞	Stand Cal	41¾
Fair Cam	34½	Sun Oil	43⅛
Firestone	13⅝	Teledyne	112
Ford	48¼	Telex	5¼
Gam Sko	28¾	Texaco	24¼
Gen Dyn	86¼	Tex Gulf	21⅛
Gen El	55⅛	TWA	27⅝
Gen Food	34⅛	Un Carb	40⅜
Gen Mot	64½	Un Pac	49½
G Tel El	30½	Un Brd	11⅜
Gen Tire	28½	Un Oil	49
Ga Pac	30⅜	UAL Inc	40⅜
Gillette	30¼	U.S. Steel	29⅜
Goodyear	18	West Air	13⅛
Greyhound	13¾	Westghse	24½
Gulf Oil	24	Weyerhsr	30¼
Hilton	51¼	Wometco	15⅜
Homestake	37⅛	Woolworth	20⅜
Honeywell	69½	Xerox	60⅜
Houston	32⅞	Zenith	16¼

BONDS

TORONTO (CP) — Prices were higher in active trading on the Canadian bond market Thursday. The short end of the market was up five cents. Mid-, long-term, and provincial issues rose one-quarter of a point. Corporate issues gained one-eighth. Day-to-day money was available at 8⅞ per cent. Three-month treasury bills were traded at an average of 8.71 per cent, up from 8.66 per cent last week and six-month bills at 8.91 per cent, up from 8.86 per cent. A special one-year bill was traded at 8.99

ALBERTA

Complete tabulation of Thursday transactions. Quotations in cents unless marked $. Net change is from previous board-lot closing sale.

Stock	Sales	High	Low	Close	Ch'ge
Acroil	1175	120	111	111	—9
Ashlu	3000	90	85	90	+5
Barons	2800	38	38	38	+2
Bashaw	10000	10	10	10	— ½
Bearcat	1500	355	55	355	+5
Cairns	1000	190	190	190	+5
Calwest	2300	101	95	95	—1
Obas	1700	280	275	280	+5
Clearport	8900	245	245	245	
Ccchrane	3100	$5	475	5	+ ½
Commrcl	11600	60	57	60	+3
Concept	2600	405	400	410	+10
Conventur	23800	$7¾	7⅞	7¼	— ¼
Flin Flon	3500	40	39	39	—1
Howesnd	1000	43	43	43	—2
Tika	13100	42	42	42	+1
Kinfla	4000	160	155	160	
Lariat	4200	135	130	130	—13
Mideast	16500	25	14	25	+13
Missi	5000	130	127	130	+1
New 44	233	$6½	6½	6½	+ ½
Nwgatwy	1200	176	176	176	—9
Nordex	8000	60	55	55	+5
North Cont	1000	8	8	8	
Northrim	1500	114	114	114	
Omega	200	240	240	240	—30
Penstar	4500	25	25	25	+3
Pergrine	1500	130	130	130	
Rio Alto	800	395	375	375	—25
Sea Gull	4200	400	390	400	+5
Troy	3100	215	210	215	
Univ Explr	700	245	240	245	+5

Total volume: 147,262

Commodities

THURSDAY

Silver, New York (per 100 oz.)

	Open	High	Low	Close	Ch'ge
Aug	551.00	551.00	551.00	547.50	—5.00
Sep	556.00	557.50	548.00	551.00	—5.30
Oct	558.50	558.50	558.50	555.00	—5.50

Copper, New York (per 100 lbs.)

Sep	63.80	64.10	63.20	63.40	—0.20
Dec	65.50	65.90	65.00	65.20	—0.25
Jan	66.00	66.40	65.70	65.80	—0.25

Lumber, Chicago (per 1,000 bf.)

Sep	218.50	221.20	216.50	218.20	—1.00
Nov	197.50	199.50	195.20	196.30	—1.40
Jan	192.50	193.20	189.90	191.50	—.70

Plywood, Chicago (per 1,000 sq. ft.)

Sep	218.60	219.80	216.30	217.40	—.80
Nov	202.80	205.00	202.00	202.60	—.30
Jan	200.00	201.80	199.50	200.00	+.20

Porkbellies, Chicago (per 100 lbs.)

Aug	53.20	53.25	52.30	52.75	—.05
Feb	60.00	60.10	59.20	59.90	+.27
Mar	59.00	59.25	58.50	58.95	+.25

Gold, Chicago (per oz.)

Aug	—	—	—	203.80	—
Sep	204.80	204.80	199.80	200.80	—2.80
Dec	209.30	209.30	204.60	205.60	—2.80

Gold, Winnipeg (per oz.)

	Open	High	Low	Close	Wed.
Oct	204.50	204.50	201.90	202.40	205.00
Jan	210.50	210.50	206.50	207.30	209.90
Apr	212.70	214.00	211.75	211.90	215.00

Silver

Closing basic price of 1,000-ounce certificates in the Victoria area, according to the Scotiabank, $5.45 U.S. bid per troy ounce and $5.50 asked. Previous day $5.52 and $5.56.

GRAIN

THURSDAY

WINNIPEG

(Quotations in metric tons.)

	Open	High	Low	Close	Tues.
Flax					
Oct	231.00	232.40b	231.00	231.70b	231.00
Nov				230.00b	229.40
Dec	230.50	230.50	229.30	229.30	229.00
Rapeseed Vancouver					
Sep	282.20	287.00	282.00	287.00	282.30b
Nov	262.00	264.10b	262.00	264.00	262.30b
Jan.	261.30	264.10b	261.30	264.10b	261.60a
Barley					
Oct	72.00	72.40	71.90	72.30b	71.00
Dec	72.40	72.70	72.40	72.50a	71.80
Mar	—	—	—	72.40a	71.80b
Oats					
Oct	71.10	71.50	71.10	71.50b	70.40
Dec	71.00	71.60b	71.00	71.60b	70.40b
Mar	—	—	—	70.80b	69.90
Feed wheat					
Oct	94.00	95.60	94.00	95.50	93.50
Dec	91.50	92.00b	91.50	92.00b	90.80
Mar	88.70	90.00b	88.70	90.00b	88.70
Rye					
Oct	90.50	90.50	89.90	89.90	89.50b
Nov	—	—	—	90.50	90.50
Dec	—	—	—	88.50a	88.00

CHICAGO

	Open	High	Low	Close	Ch'ge
Wheat					
Sep	3.09½	3.13¾	3.09½	3.12¾	+ .03
Dec	3.09	3.13½	3.09	3.11¼	+ .02½
Mar	3.09½	3.13¼	3.09½	3.11	+ .02
Corn					
Sep	2.20½	2.21¾	2.20	2.20¼	— .00¾
Dec	2.27½	2.29	2.26¾	2.27	— .00¼
Mar	1.35¾	2.37½	2.35½	2.36	— .00¼
Oats					
Sep	1.25	1.27½	1.24¼	1.26¼	+ .01¼
Dec	1.32	1.35½	1.32	1.34	+ .01¾
Mar	1.39½	1.41¾	1.39½	1.41	+ .02
Soybeans					
Aug	6.22	6.27	6.20	6.22½	—.03¼
Sep	6.05	6.12	6.05	6.11¼	+ .02½
Nov	5.94	6.04	5.92	6.01½	+ .06½
Soybean Oil					
Aug	23.55	23.07	23.40	+.00	
Sep	22.80	22.35	22.60	+ .00	
Oct	22.10	21.60	22.10	+ .00	
Soybean Meal					
Aug	162.60	161.70	162.30	—.60	
Sep	162.00	161.00	161.70	—	
Oct	162.10	161.00	161.80	+ .10	

MOST ACTIVE

THURSDAY

TORONTO

Stock	Sales	High	Low	Close	Ch'ge
ImpilOil cla	163809	$21⅛	20⅝	20⅞	+ ⅛
Warrngt	134400	140	129	140	+16
Norcn Enr	102033	$16½	16⅛	16½	+ ⅛
Alcan Alum	93637	$36¼	35½	35⅞	+ ⅛
Can Pac	89205	$21⅛	21¼	21½	+ ⅛
Mines and Oils					
Deidna Gl	165000	144	132	140	+9
Redstn Re	101200	65	58	65	+5
Kerr Addi A	73240	$15¼	14½	14½	+ ¼
Nckl Rim	52000	32	28	28	—4
Argosy Mn	46100	28½	25	28½	+4½

BOX SCORE

	Thurs.	Wed.
Issues traded	738	697
Advances	293	302
Declines	206	169
Unchanged	239	226

NEW YORK

Stock	Volume	Close	Ch'ge
Cticorp	638000	26	+ ⅛
Westgh El	442000	24½	+ ¼
Boeing	552600	70½	— ⅛
Occiden Pet	535400	21⅝	—
UAL Inc	516100	40⅜	+ ⅛
SearsRoeb	506000	26	— ¼
Pan Am	496700	8⅛	
RCA	475300	29⅛	+ ¼
K mart	467700	28⅛	— ¼
Am Airlin	457300	17⅜	— ⅛
Merrill Lyn	455900	21¼	+ ¼
Gulf Oil	448500	23⅞	+ ⅛
Nat Semicn	435600	29	— ¼
Xerox Cp	422700	60⅜	+ ⅛
Int TT	404600	32½	+ ¼

BOX SCORE

	Thurs.	Wed.
Issues traded	1964	1934
Advances	1007	1292
Declines	636	322
Unchanged	321	320

GOLF CLUB MANAGER
Victoria, B.C.

Written applications for the Position will be accepted. Candidates should be well versed in Business administration, Food and Beverage operations and have organizing ability. Communication ability and personal relations are prerequisites.

Salary will be in accordance with qualifications and experience.

Confidential detailed resumes for this demanding position which will become vacant in September should be addressed to, The President, Royal Colwood Golf Club, 629 Goldstream Avenue, Victoria, B.C. V9B 2W9.

9½ Why Earn per cent Less?
City Trust 5 Year Guaranteed Investment Certificates
Interest paid annually
CITY TRUST
Rates for more frequent interest payments available on request.
City Savings and Trust
724 Fort Street
Victoria, B.C. V8W 1H2
Phone: 383-4141
More for your money
Member of Canada Deposit Insurance Corporation

New from Montreal Trust!
Open Mortgages.
$ 1

Crown Mail Supported

Having a Crown corporation assume responsibility for Canadian postal service will decrease dramatically the probability of labor-management confrontation in the post office, a B.C. union official said today.

John Fryer, general secretary of the B.C. Government Employees Union, said it is just unfortunate the move was not made earlier.

Prime Minister Trudeau said Tuesday that he was "fed up" with the post office and that it would be turned into a Crown corporation rather than run as a federal department.

Fryer said it is "absolutely incredible" that the workers in the post office, represented by the Canadian Union of Postal Workers (CUPW) had to mount the kind of campaign they did in order to have a Crown corporation established.

"We believe such a move in this instance is absolutely necessary and management of the postal service by a Crown corporation will allow CUPW to negotiate more effectively with the employer."

SUNSET CEREMONY BY CADETS

Cadets of the Vernon Army Cadet Camp will stage a tattoo and Sunset Ceremony in front of the Legislative Buildings on Saturday and Sunday at 7:30 p.m. with a cadet in command for the first time in Victoria.

Leading the parade will be cadet Drum Major John Bennett of Coquitlam. The 100-strong guard will be commended by Deny Alexander of Burnaby.

The guard will be led by a 50-cadet band of pipes and drums and military brass. The cadets in the band and guard represent the four western provinces, the Northwest Territories and the Yukon.

Difficult September Looms for Saanich

Although the usual summer slump and holiday absences have slowed the tempo of civic business in Saanich, signs are that September will be an unusually busy — and difficult — month at the municipal hall.

The schedule of meetings will probably include at least two major public hearings on controversial development proposals, while regular council business will include resumed debate on two contentious issues involving proposed changes in the municipality's election policies.

One public hearing already slated for Sept. 14 will deal with the rezoning of land on Interurban Road, where council is considering the creation of an industrial park.

(A study assessing the impact of the development on the environment, traffic and other factors is now being prepared by the municipal planning department, and is due to be submitted to council Aug. 21).

Another hearing likely to be called on a different date next month concerns the proposal by Broadmead Farms Ltd. to build a large mixed-housing development — including apartments — on 70-acre Minnie Mountain in the Ten Mile Point area.

The Cadboro Bay Residents Association has organized strong opposition to the proposal and is lobbying council to keep the area's traditional single-family character intact.

Council will decide on Tuesday whether to send the Broadmead application for a land-use contract to the public hearing stage. Its Advisory Planning Commission has recommended approval.

In other September business, council will be asked to approve proposals to impose spending limits on municipal election candidates, and to follow Victoria's example in holding elections every two years.

Nanaimo Port Talks Continuing

NANAIMO (CP) — Federal Transport Minister Otto Lang said Thursday that discussions concerning the funding of the planned Duke Point and Jack Point harbor facility and industrial facility are continuing.

"I am trying to put myself in the position where I can go to the treasury board to obtain the funds," Lang told the city's chamber of commerce, "but going to the board is even a more hazardous occupation than ever before."

The project will be funded by the federal and provincial governments as well as the Nanaimo Harbor Commission.

The commission said earlier it would contribute $7.5 million to the development.

FAIRFIELD

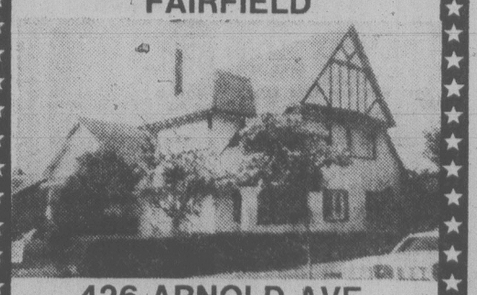

426 ARNOLD AVE.

Open for viewing — Saturday and Sunday 2:00-4:30. A special house, for special people. Another fine Samuel Maclure designed 3 bedroom home. Leaded double glazed windows, 2 fireplaces, beamed ceiling in living room. A must to see inside. Quick possession. Now offered at $85,500. Will consider trades. In attendance:

GRETA HOFMEISTER
388-7557 592-6372
Capital City REALTY
7-22

830-D PEMBROKE ST.

Montreal Trust REAL ESTATE

OPEN HOUSES

1644 ROCKLAND Sat. 1:30-4:00

Have an EYE for a BUY? Everything here for happy family living in this modern 3 bedroom home. Prime location — complete seclusion from the Avenue — on a treed one-third acre with above ground pool. Must be sold — all offers considered on asking price of $92,000. MLS.

386-2111 GERRIE HUTTON 386-3927

2030 CASA MARCIA Sat. 1:30-4:00

5 BEDROOMS FERNDALE AREA

This is an extremely attractive family home offering 2 levels finished with 5 bedrooms, family room with fireplace, workshop and more. Large master bedroom with 3 pce. ensuite and balcony, semi-vaulted ceiling in living room and large kitchen. Definitely an appealing home priced at $88,900. MLS.

386-2111 NEIL RAWNSLEY 595-1507

4030 CEDAR WOOD Sat. 1:30-4:00

NEW LISTING 4 LEVEL SPLIT

A family home located in a convenient area of Gordon Head close to shops, schools and bus lines. This well maintained home is for sale as the owner is relocating on the Mainland. A total of 4 bedrooms (1 down), with finished rec room and the living room has a bay window and red brick fireplace. The yard abounds with mature shrubbery and is easy care. All at the realistic price of $64,900. MLS.

386-2111 TOM SLEMKO 477-1277
386-2111 NEIL RAWNSLEY 595-1507
8-4

OAK BAY—UNIVERSITY OPEN HOUSE

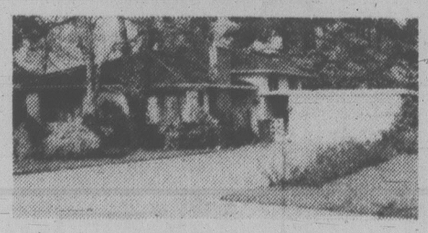

2042 FREDERICK NORRIS
SATURDAY 2-4 P.M.

Attractive 3-bedroom, 3-bathroom split level home on a quiet residential street close to the University in Oak Bay. The large family room, with fireplace, opens out onto a patio overlooking a beautiful lawn, flowering shrubs and shade trees. Over 2000 square feet of living area. Price $110,900.

PAT STYLES 598-3321

SOUTH OAK BAY OPEN HOUSE

957 PATTULLO PLACE (off Newport)
SAT. and SUN. 2-4:30

Brand new!! Executive family home set in a landscaped rock garden on an exclusive cul-de-sac adjoining the golf course. Split level, open design, 4 bedrooms, living room with fireplace, separate dining room, super modern kitchen with built-in Jennair, garburator, dishwasher, family room with fireplace. Private ground floor master bedroom suite with ensuite and fireplace. Thermopane windows throughout, built-in vacuum, double carport, brick and cedar exterior. $129,900.

HANNE PRIMGAARD
(Res.) 598-5812 or (Office) 598-3321

JACK MEARS OAK BAY REALTY LTD.
8-4x

OPEN!!
SATURDAY and SUNDAY
2-4
1015 LEEDS PLACE

MUST SELL!!

Vendor transferred to Ontario makes this Westcoast nearly-new home a bargain. In an area of new homes and no thru streets. This home features 3 bedrooms, large living room with fireplace, dining room and large eating area in kitchen, large rec room and 2nd bath down and room for 4th bedroom. Try your offer on the low asking price of

$65,900 MLS

GERRY MARTIN 477-7050 598-5144
8-5x

MANN T.L. MANN & ASSOCIATES LTD.

OPEN HOUSE
980 ARUNDEL DRIVE
Sat., 1:30-4:30
$145,000

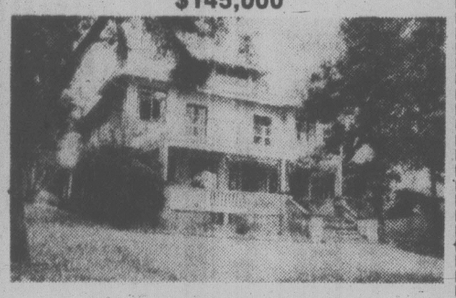

WATERFRONT ACREAGE ESTATE SALE

275' waterfront on scenic Portage Inlet with over an acre of park-like setting. A 2-storey mansion with over 3,000 sq. ft. of living area, ideally suited for antique furniture, etc. Arrange a preview with

EXCLUSIVE AGENTS
DOUG LAWSON JOE RICKARD

BROWN BROS. on LANSHARD 385-8771 anytime
"People Helping People" Since 1918.

FAIRFIELD
$44,900

Low, Low down payment and easy financing on this older, beautifully maintained home. 2 or 3 large bedrooms, basement, nice fireplace and secluded gardens enhance this investment property. BONUS: LARGE APARTMENT ZONED LOT. This new MLS will sell fast, so call now!

Give Me a Call!
Glenn Nicholls
598-5144
598-7689
7-6

MANN T.L. MANN & ASSOCIATES LTD.

VIEWS ANYONE?

Exciting panoramic views from almost every part of this lovely modern family home in an excellent high area. Four bedrooms, two fireplaces, two large view sundecks, and an above-ground swimming pool. MLS 33824. $107,000.

CALL
JOHN BELL 477-2562

Pemberton, Holmes Ltd
1000 GOVERNMENT ST.
384-8124
8-5x

An Address You Will Be Proud of At a Price You can Afford

TOD HOUSE
In Oak Bay
2323 HAMIOTA

A steel and concrete building offering large delightfully proportioned suites all with 2 complete bathrooms and internal fully equipped laundries. Fireplaces. Sea, stores and recreation within easy walking distance.

PRICES FROM $65,000
OPEN TUES.-SAT. 1:30 TO 4:00
H. Blake in Attendance
Call 598-3321

JACK MEARS OAK BAY REALTY LTD.
7-20x

SAANICHTON COUNTRY HOME

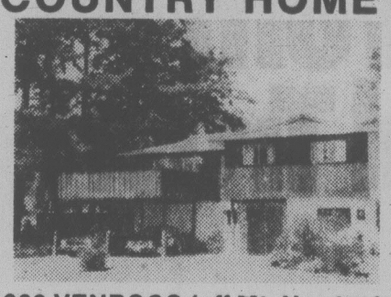

1902 VENROSS (off Mt. Newton)

OPEN HOUSE SAT. 2-4:30. A country home of quiet distinction, with sea views from a 20x20 sundeck off the 22' living room. Fully fenced garden with shade trees and vegetable garden. 3 bedrooms, spacious master with 3-pce. ensuite. Study. Beamed recreation room with Mount Newton rock fireplace. Exclusive cul-de-sac with distant sea views. Exceptionally well priced at $73,500.

TED WALFORD
Residence 598-1420 Office 477-1841
BLOCK BROS. REALTY LTD. 8-4

SPECTACULAR!

High on the hill at Walbran Park overlooking the Sea and City, this lovely home is only for those who seek the exceptional. A unique design offering accommodation on three floors, each with sundecks providing magnificent, unobstructed views. The master bedroom, a suite of its own, includes a lounge, a dressing room, and an exceptionally attractive bathroom ensuite. The ground floor provides a sunken living room, formal dining room, and laundry facilities. Many other attractive features will be discovered if you come and see this fascinating home at:

194 DENISON ROAD
ON SAT., AUGUST 5th, 1:30-4:30 p.m.

MR. GREENE IN ATTENDANCE
EXCELLENT VALUE AT $155,000.00
FOR PRIOR INSPECTION, JUST CALL 384-8124

Pemberton, Holmes Ltd
1000 Government Street
384-8124

LIQUOR STORE

- FULLY LEASED FOR THE NEXT 9 YEARS
- PRIME A.A.A. TENANTS
- TRIPLE NET, NET, NET, LEASE
- ONE-YEAR-OLD MODERN BUILDING
- NO COMPETITION IN BUSINESS

FULL PRICE $200,000
($50,000 DOWN)
See PETER BROWN of

P.R. BROWN & SONS, LIMITED
762 Fort Street 385-3435
8-5x

UNIVERSITY EXECUTIVE
3973 LEXINGTON AVE.

Superb, family home, approximately 4,000 sq. ft. beautifully finished throughout. Offers 5 bedrooms, 4 baths, 3 fireplaces, family room, adjoining large kitchen, rec and games rooms, den. Many custom features, hot water heating, central vacuum, dishwasher, intercom, etc. Listed at $145,000. ML 34301. To view by appointment call.

HERB McDANNOLD
382-9191 BUS. RES. 384-6768

the Permanent

"COUNTRY" GARDEN TUDOR

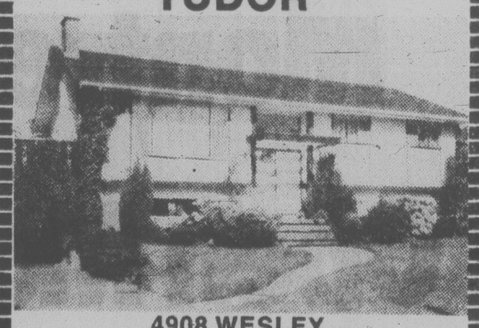

4908 WESLEY
OPEN HOUSE 1:30 to 4

Set high on Cordova Bay, on a quiet, tree-lined avenue, a versatile Tudor home with an optional 3, 4 or 5 bedrooms, living room with fireplace, dining room, spacious kitchen, 3 bathrooms. Private sundeck adjoining dining room. "COUNTRY" garden. A peaceful family residence. $73,500.

BILL REMPLE 658-5794
TED WALFORD 598-1420
477-1841
BLOCK BROS. REALTY LTD. 8-5

OPEN SATURDAY 2-4
873 ROCKHEIGHTS

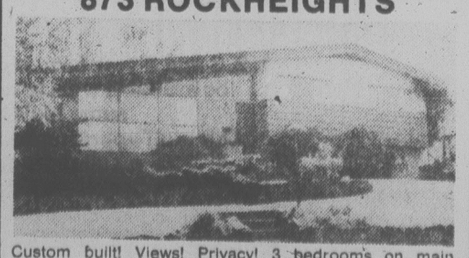

Custom built! Views! Privacy! 3 bedrooms on main. Beautiful living room with fireplace, dining room, sliding doors to private patio, large kitchen, overlooking rock garden, spacious family room down plus extra bedroom, larger basement with workshop, garage, carport. Reduced to $79,900. ML 33958.

FRANK SALE
382-9191 BUS. PAGER 738
IRENE VAN
382-9191 BUS. RES. 592-9194

the Permanent

Stupich Jabs at Quarterly Report

Former finance minister Dave Stupich (NDP—Nanaimo) said Thursday there is little in the Social Credit government's first quarterly financial report for the current fiscal year to excite "the weary taxpayer or this province's unemployed."

The report, for the three-month period ended June 30, shows B.C. had a budgetary surplus of $231.9 million — up from the $197.3 million forecast in the budget presented April 8.

Revenues for the period were $1.1 billion — $11.8 million more than forecast, and spending $862.4 million, or $23.8 million less than forecast.

Stupich, the NDP's finance critic, said the report contains "some interesting items which should be pointed out."

He said the NDP had opposed the 40 per cent increase in sales tax imposed by the Social Credit government in its first year in office because it "would remove many needed consumer dollars from the B.C. economy."

"Finally the government listened to us and reduced the sales tax back down to five per cent at the beginning of this fiscal year. This has resulted in a 14.2 per cent increase in consumer sales activity in the province which is welcome news indeed."

Stupich said Finance Minister Evan Wolfe had indicated he was pleased with the 18.9 per cent increase in hotel and motel tax revenue compared with the same period last year — an increase of $400,000.

"I would be happy about it too, if I did not also note that (Travel Industry Minister) Grace McCarthy has increased her expenditures by some $5.8 million, or 30 per cent, in the same period," he said in a news release.

"This does not seem to be a very efficient way to stimulate the tourist industry in B.C."

Stupich said the money should be allocated directly to tourist-related businesses through incentive loans "rather than being doled out to them in the form of Smile buttons and Captain Cook posters."

He said the Housing Corporation of B.C., which the government is attempting to sell, had net earnings of $1.56 million for the six months ended April 30.

"Likewise Panco Poultry, which is also on the list to be disposed of, had net earnings of $313,000 in the first three months of this fiscal year," Stupich said.

"It is difficult to understand why the Social Credit government continues to pursue a policy of disposing of viable and valuable assets which are owned by all the people of the province."

Vancouver Parks Board Given Grant

The B.C. government will provide a grant of $188,973 to the City of Vancouver Board of Parks and Recreation to cover its share of the cost of the Riley Park Recreation complex extension in Vancouver, Recreation Minister Sam Bawlf said Thursday.

The minister also announced a grant of $6,100 to the village of Lytton for construction of new change rooms for the Lytton swimming pool.

1617 ROCKLAND AVENUE
9 CHOICE LOTS
A subdivision created for discerning purchasers, offering unique advantages. The prestige of Rockland Ave., protected property values and the opportunity to fashion a home to reflect your personal tastes and life style. Open house Sat.-Sun., 1:30-4:30
CLIFF HASLAM
386-3231 598-4430
8-6 BLOCK BROS. REALTY LTD.

THE FINAL PHASE IS AVAILABLE . . .
SPENCER CASTLE, 2930 COOK ST.
Perhaps the very ultimate in Condominium living, situated on four acres of parklike setting.
OPEN DAILY 1:30 - 5 P.M.
OR CALL 386-6762, 384-4013
LANDMARK PROPERTIES
SPENCER CASTLE

OPEN SATURDAY, 1:30-4:00
4122 TUXEDO DRIVE
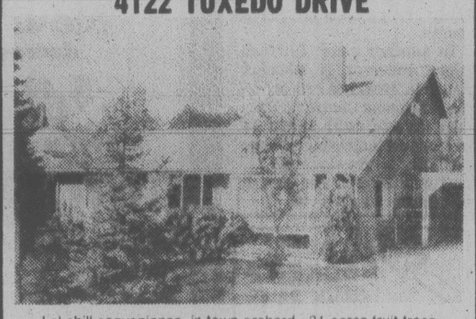
Lakehill convenience, in town orchard, .31 acres fruit trees, no thru street. Unique storey and half attractively decorated throughout. 3-bedroom (master bedroom — 4-piece ensuite), fireplace, separate dining, built-in range and oven, etc. A home with a difference offered at $64,400. (ML 34267.) View with
HERB McDANNOLD
382-9191 BUS. RES. 384-6768
8-5X
the Permanent

SUNRISE REALTY
1842 OAK BAY AVE.
595-3341
388-5464 Pager 700
W. G. MOORE

WATERFRONT PROPERTY
1.46 acres — easy care garden. Privacy. Spectacular seaview. Fabulous modern residence.
Offered at $225,000 M.L.S.

SPLENDID HOME—
VALLEY AND SUNSET VIEW
Charm, character, spaciousness. Ideally suited for young family. Beautifully located — lovely trees. One-third acre — ample space, dual driveway.
B.C. ASSESSMENT $83,500.
OFFERED AT $81,500 M.L.S.
8-5

Arbutus Ridge
"quite an experience"
Beautifully built, incorporating such features as cedar feature walls, solid fir beams, skylit kitchens with custom-built teak cabinets, bathrooms with soaking tubs and Italian ceramic floors. Rock fireplaces, thermopane windows, built-in vacuum systems. Alive with the interplay of light and space, these homes optimize the privacy and tranquility you need. Located at Woodway and Rockcrest in Rockheights, an exceptionally beautiful area, only minutes from downtown, with spectacular views of the Olympics, Race Rocks, and the harbour.
Five imaginatively planned homes, truly different truly splendid, definitely worth seeing! Priced from $83,000.
Moore & Campbell
Designer-Builders Co. Ltd.
8-4 384-2131 385-4227

open Sat., Sun., Mon. from 2 to 5

TO RENT
Oak Bay Waterfront
Adult oriented 5-room duplex. Main floor, large rooms, two fireplaces, two ensuite bedrooms. Hot water heat included. $505.
Davis Realty & Mortgage Corp.
595-2833 592-2691

OPEN HOUSE FRI. and SAT. 1:30-4:30
2899 GLEN LAKE ROAD
$57,500
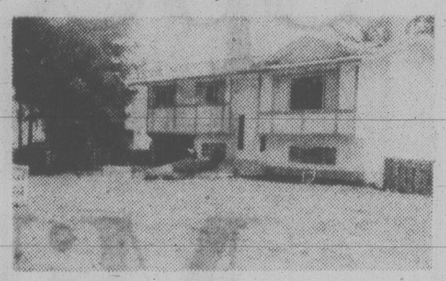
3 bedrooms, 1½ bathrooms, 2 fireplaces, "L"-shaped dining/living room, sundeck off overlooking fenced backyard with 2 large planters. 3 years old, 1215 sq. ft. (as new) within walking distance to all levels of schools. Immediate possession. For prior viewing, call:
H. F. "HERM" WILLIAMS
DFH 477-7291 (Bus.) 478-3639 (Res.) Anytime
D.F.H. REAL ESTATE LTD.
REAL ESTATE NETWORK

ROCKLAND LOCATION
CONDOMINIUMS
2-BEDROOM from $44,500
WOODSTONE PLACE
1039 LINDEN
(Between Rockland and Fort)
OPEN DAILY 10 to 5
WE TAKE TRADES
JIM WEST
386-1255 or 595-4094 (res.)
8-3
ALL STAR REALTY LTD.

NORTH OAK BAY
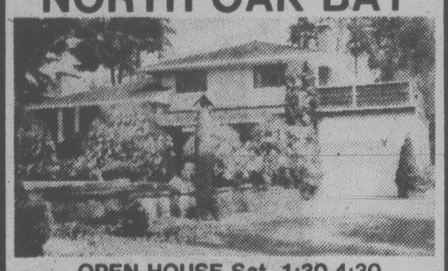
OPEN HOUSE Sat. 1:30-4:30
2064 FREDERICK NORRIS
Exceptionally well built by present owner, this 3 or 4-bedroom executive-type home is well worth your inspection. Spacious entrance foyer, family room, den, 2 fireplaces, 2 bathrooms, separate shower room, oak floors, super barbeque on slate patio, and 2 garages are only some of the outstanding features. The 72'x153' lot is professionally landscaped for privacy and seclusion. The asking price is $109,000.
385-7721 BILL WEISS 598-8443
GARDNER REALTY LTD.
8-5X

UPLANDS
Attractive and very spacious 4 bedroom bungalow with very large family room with fireplace, rumpus room, game room and 4th bedroom down. Two en-suite bedrooms, swimming pool. Large easy care garden lot, room for tennis court. Offers considered on asking price of $167,500.
Davis Realty & Mortgage Corp.
595-2833 or 592-2961
8-4

OPEN SATURDAY 2-4
8027 GALBRAITH

Take East Saanich Road to Jeffrey, right on Lampson and right on Galbraith. Quiet street with tall trees. Lovely 3 bedroom home with full high basement roughed in for more development, plus 3rd bathroom. Excellent construction, only 3 years old, property all fenced and landscaped. Asking $60,900. Vendors transferred. All offers carefully considered. ML 33718.
382-9191 Bus. IRENE VAN Res. 592-9194
382-9191 Bus. FRANK SALE Pager 738
the Permanent

HOULIHAN PL.
Off Ferndale
Immaculate 2-bedroom home with some WATER VIEW — perfect for young people starting out or retirement. Loaded with charm and quality. Custom designed to present owners. Full basement with extra bathroom, rec room and loads of storage. Drive-in garage, electric eye door. Beautiful living room, hardwood under broadloom. New kitchen, beautiful easy care garden with shrubs and fruit trees. Good off street RV parking. $66,900. ML 34291. Call us to view.
"THE McGREGORS"
384-8001
Res. 477-3675
Royal Trust

FOR SALE Royal Trust THE SIGN THAT SELLS
ROYAL TRUST
3400 Douglas St. 384-8001
4082 Shelbourne St. 477-0191
OPEN HOUSES

3850 LANCASTER RD. (via Haynes Rd.)
SAT. 2-4 p.m. $52,900
Spotless 3-bedroom bungalow on approx. ¼ acre. Fireplace, large kitchen, dining area, high basement.
477-0191 HUNTLEY WRIGHT 477-0897
477-0191 LES ADAIR-WILLIAMS 383-9950

4560 TORQUAY
SUNDAY 2-4 p.m. $125,000
Builder's 4-bedroom spacious home. Formal dining, 2 family rooms, 3 baths, sauna, large lot.
477-0191 HUNTLEY WRIGHT 477-0897
477-0191 LES ADAIR-WILLIAMS 383-9950

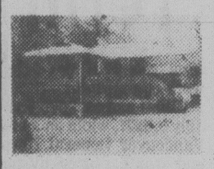
10951 MADRONA DR.
$66,500
SAT. & SUN. 1:30-4:30
4 years old, 1280 sq. ft., 3 beds, full basement, with 3rd bath R.I. Large 120 ft. lot, 19 ft. enclosed deck. Immediate possession.
VIVIAN M. ROBERTS
477-0191 477-0281

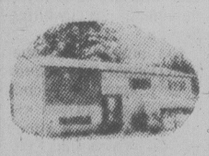
2879 GLEN LAKE RD.
$56,900
SATURDAY 2:00-4:00
3 yrs. old, 3 beds, full basement with potential. Deluxe family starter. Pleasant treed area. MLS 34101. Asking $56,900
SYL SHUMKA
477-0191 595-1337

6278 MARIE MEADOWS (off Tanner)
SUNDAY 2:00-4:00 p.m. $71,900
Semi-rural, sea view, over SOLD on main plus 4th bed & rumpus in basement. Cosy living room & dining room, kitchen. Extra large sundeck. Workshop & utility. Double carport. Extra parking. Large secluded lot. MLS 34632.
477-0191 SYL SHUMKA 595-1337

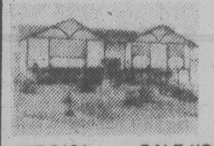
4439 TREMBLAY DR.
$88,900
SAT. thru MON. 1:30-4
2400 sq. ft.-4 bedrooms, 3 baths, 2 F.P. Family room — games room. Bar-room. Broadloomed completely on both levels. Southern exposure.
477-0191 DALE YOUNG 388-6275 pager 2561
477-0191 MURRAY ROTHSCHILD 477-9393

OPEN HOUSE
1854 PENSHURST
OPEN SAT. 1:30-4:00
Very pretty split level in lovely setting offering seclusion & privacy. Family rm. off kitchen. 4 bedrooms. Realistically priced at $79,900. New MLS.
CHES or MERYLE HAYS
384-8001 or 721-3727

SAT. 1:30 to 4:00
1951 WOODLEY
CHARM & SECLUSION
If you are looking for old world charm and seclusion this home is for you. Living room with brick fireplace — separate dining room with built-in china cabinets — den, 3 bedrooms — plus full basement. View by appointment only. Asking $73,500
JESSIE McGRATH
479-3982 or 384-8001

OPEN HOUSE
SAT. 2:00 to 4:00
3185 KINGSLEY ST.
Minty clean and fresh — right from the front yard to the lovely cabana in the back yard. Built in 1953 & expertly up-dated it represents the almost perfect retirement or starter home. L.R. with W/W over oak, brick fireplace — sep. D.R. — all new kitchen, 2 good sized bedrooms & 4 pce. bathroom, full high basement with some development — drive-in garage. Be sure and view if your price range is around $58,900.
CONNIE REYNOLDS
384-8001 or 477-8914
ROYAL TRUST 8-4X

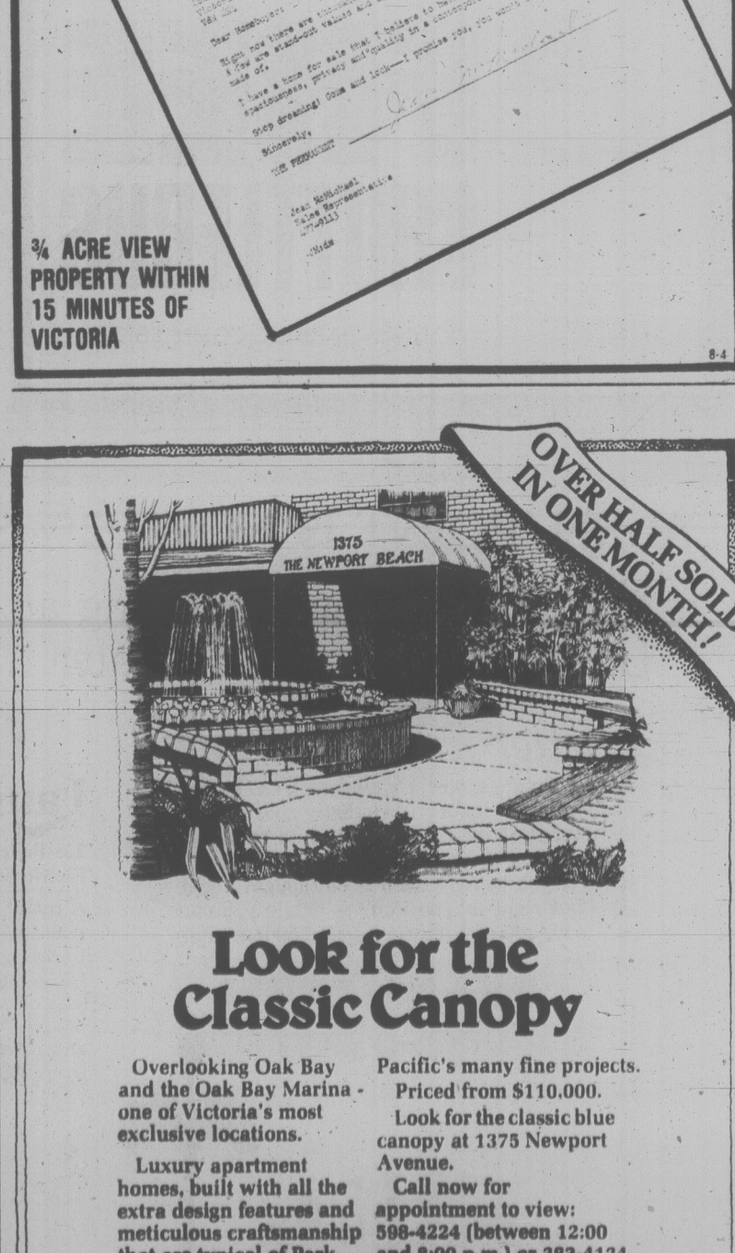

4 BEDROOMS ON MAIN. HUGE SUNDECKS. LISTED AT $79,900
¾ ACRE VIEW PROPERTY WITHIN 15 MINUTES OF VICTORIA
8-4

OVER HALF SOLD IN ONE MONTH!
Look for the Classic Canopy
Overlooking Oak Bay and the Oak Bay Marina - one of Victoria's most exclusive locations.
Luxury apartment homes, built with all the extra design features and meticulous craftsmanship that are typical of Park Pacific's many fine projects.
Priced from $110,000.
Look for the classic blue canopy at 1375 Newport Avenue.
Call now for appointment to view: 598-4224 (between 12:00 and 8:00 p.m.) or 383-4124.
The Newport Beach
Another quality development from Park Pacific.

Sidney Sailor Success Gathering Survey Data

A Sidney yachtsman working as a private contractor is proving the value of the federal government's make-or-buy science policy in gathering hydrographic data along the Pacific coast.

Ralph Wills, regional field hydrographer for the Canadian Hydrographic Service, Institute of Ocean Sciences, said this is the third season of contracting out surveys. Information collected is used to update and correct marine navigational charts, relieving the service of this task and allowing its efforts to be concentrated on original surveys.

Work done by hydrographer I.J. Campbell of Sidney, using his private yacht, has worked well, Wills said. Campbell has just been awarded a $16,486 contract to continue the task of supplying CHS with up-to-date details for charts and sailing directions published for mariners by the service.

As a former member of CHS, Campbell is familiar with the responsibility for accuracy and marine safety.

The task mainly concerns artificial surface features such as new wharves, moorages, booming grounds and other shore installations which are continually changing, relocated or demolished.

But natural physical features also change, particularly below surface, as sand and gravel bars move, bottom charactertistics vary and dredging is carried out.

Surveys include the use of common instrumentation for taking bearings, distances, compass directions and depth soundings but nothing comparable to the electronic gear used by hydrographic service vessels.

Aids to navigation, buoys and markers are checked to ensure they are adequate and correctly positioned, and recommendations for additional aids are made.

Mariners provide the hydrographic service with many suggestions and notifications of incorrect or incomplete information, and these are forwarded to Campbell to be checked before changes are incorporated in charts and sailing directions.

SHAWNIGAN VILLAGE
OPEN HOUSE SAT. 2:30-4:30 p.m.

From Island Highway, follow Shawnigan Lake-Mill Bay Road for approx. 3 miles, then turn up Wallbank Road to
1713 JERSEY ROAD

Well treed 100x110 ft. lot is the attractive setting for this 2-bedroom no-step home, which has floor-to-ceiling fireplace, sunroom or den off dining room, ensuite plumbing and built-in vacuum. Vendors are transferred, so try your offer on $45,900. MLS.

477-0191 DALE YOUNG 743-5119
477-0191 MURRAY ROTHSCHILD 477-9393
ROYAL TRUST 8-4

GRACIOUS BEACH HOME IN UNIQUE LOCATION

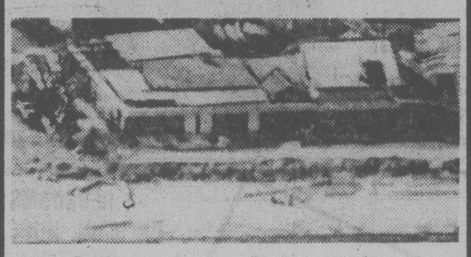

NOT JUST A HOME BUT A WAY OF LIFE!

Combine your summer home, a spectacular view and your permanent residence. This home is just a few yards from the water on a sandy beach. 3,400 square feet plus a cottage. Summer boat anchorage just off your patio. $215,000. For appointment to view, please call

RALPH KELLER 598-5144 7-14x
MANN T.L. MANN & ASSOCIATES LTD.

More for you. Downtown.

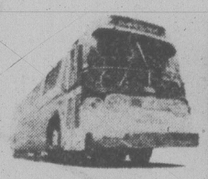

FREE SHUTTLEBUS

Shuttlebus runs 10:45 a.m. to 4:07 p.m., Monday to Saturday. Buses go down Douglas to Belleville then up Government to Fisgard. Service every five minutes. There are 13 Shuttlebus stops for your convenience.

VICTORIA PARKING COMMISSION

LAUREL POINT IS NOW 92% SOLD OUT

If you've planned on living at Laurel Point, sooner or later...

...better make it soonest!

Laurel Point, Victoria's elegant trend-setter in condominium luxury is virtually sold out. Only 9 out of the original 121 units remain for sale, but these are not expected to last long. If you haven't seen it or thought about it — get right to The Point — while you can still own one of Victoria's best condominium values.

Laurel Point
225 Belleville Street, Victoria
Cedric Steele Realty Ltd.
A qualified team of realtors — ready to discuss trades, guarantees and financing. Call 388-6258.

Laurel Point condominiums and townhomes are priced from $88,000 to $185,000.

BEFORE THE JUDGE

A preliminary hearing into a charge of attempted murder was scheduled in Victoria provincial court Thursday for Dec. 20 and 21.

Anthony David Lowe, 24, of 273 Burnside West, is facing the charge in connection with a July 8 stabbing incident in James Bay involving Sharon Ann Trahon.

Lowe is defended by lawyer Barry Mah Ming.

Crown counsel Nicholas Lang told Judge Blake Allan that the preliminary is expected to take two days.

★ ★ ★

A 26-year-old who told police he had a drug problem and was taking two-to-three caps of heroin a day has been remanded so that Lang can ascertain if any treatment facility under the newly-enacted heroin treatment program is available.

Stephen Prescott, 991 Cloverdale, pleaded guilty to a July 11 break-in at Island Drywall, 559 Hillside.

Lang told the court Prescott gained entry through a broken window in a rear door and took a photocopying machine, an adding machine, a typewriter, a cheque-writing machine, two construction staple guns, two drills and a saw with a total value of approximately $1,800. Lang said everything but the drills and saw, which were pawned, had been recovered.

He said Prescott went to Victoria city police Wednesday and told officers he felt guilty and wanted to confess to the break-in. He led investigating officers to a wooded area where most of the stolen items were recovered.

Lang, answering a question from Allan, said the heroin treatment act had been proclaimed but could not tell the judge whether any treatment facility was available now.

Allan ordered a pre-sentence report and remanded Prescott until Aug. 8 for sentencing.

★ ★ ★

One of two 18-year-old girls was denied bail and both were remanded until next Friday for election of trial method and fixing of a date for preliminary hearing.

Christine Laurel Foster and Cheryl Smith were jointly charged with the theft of a 1978 Honda Civic valued at $5,215 from Metro Honda, 2151 Blanshard, Wednesday and possession of stolen property.

Miss Foster was denied bail while Miss Smith was released on her own recognizance in the sum of $500.

★ ★ ★

A 19-year-old convicted of his second drinking-driving offence in just over a year was given a 14-day jail term.

Murray Wayne Farup of Ganges pleaded guilty to impaired driving in Sidney on July 15.

Lang told the court Sidney RCMP clocked Farup's vehicle at 110 kilometres in a 70-kilometres-an-hour zone shortly after 6 p.m. and had to pursue him for nearly half a mile before he was stopped. Breath sample readings of .15 and .13 were obtained.

Lang also said that Farup was convicted of impaired driving July 18, 1977, and was fined $500 on that occasion.

★ ★ ★

Fined for drinking-driving were: Salvador Raposo, 30, of 718 Wilson, $700; Isabel Emily O'Brien, 52, of 2949 Glen Lake Road, $500; Gary David Staniforth, 43, of 3065 Balfour, $450; and Edward Charles Gardner, 23, of the Crown and Anchor Motel, $300.

In addition, Gardner was fined $50 for not having a valid driver's licence and was ordered to perform 100 hours of community service work.

Elliott Given 9-Year Term

VANCOUVER (CP) — A provincial court judge sentenced former fugitive Russell Elliott, 26, to nine years in prison Thursday on charges of drug trafficking, escaping lawful custody and possession of a restricted weapon.

Judge K. A. Smith said in sentencing that he recognized Elliott was a heavy user of heroin and cocaine during the time many of the offences were committed.

Elliott had escaped custody July 8, 1977, while on a visit to Vancouver General Hospital and was captured by police outside a city dwelling last Sept. 9.

His lawyer, Patricia Colleen Connor, was acquitted in county court on Monday of harboring a prison escaper and possessing a stolen pistol. Court was told that Miss Connor, 27, was sitting in a car parked outside the dwelling where Elliott was caught.

He was shot by police when he refused a warning to stop as he left the house.

Judge Smith sentenced Elliott to concurrent terms of six years each for possession of heroin for the purpose of trafficking in March, 1976, and trafficking in cocaine in December, 1976.

He also sentenced Elliott to a consecutive one year jail term for escaping lawful custody. He noted the accused had used a knife in the escape.

Elliott was sentenced to a consecutive two-year term for possession of a restricted semi-automatic pistol when he was captured.

CUPE Merger

The Saanich and Oak Bay locals of the Canadian Union of Public Employees have merged.

Tom Smith, the union's regional representative, said the move was made for reasons of efficiency as well as to cut costs.

At the end of December, 1977, Oak Bay/Local 511, had 91 members and Saanich, Local 374, had 447. Smith said the membership is likely up about 10 per cent now bringing the combined Local 374's membership to about 600.

COLONY MOTOR INN
THE SIDE DOOR IS OPEN AND THE GIRLS ARE BACK

Saanich Youth Fined On Two Drug Counts

A 19-year-old Saanich youth was fined $300 in county court Thursday and put on probation for one year after pleading guilty to two drug offences.

Kathryn Diane Nicholson was stopped by police Jan. 11 and five grams of marijuana were found in her handbag. A later search of her home disclosed one gram of MDA.

The prosecution entered a stay of proceedings on a third charge — possession of methamphetamine for the purpose of trafficking.

Judge Richard Low said in view of her age and the amount of drugs involved, the appropriate disposition was a fine and probation.

She was fined $100 for the marijuana offence, in default 10 days in jail, and $200 for the MDA offence, in default 20 days consecutive. The fines are payable at $50 a month.

In another case, Clifford Glenn Anderson, 25, pleaded guilty to breaking and entering Stadacona Centre on Pandora Avenue with intent to commit an indictable offence Jan. 29. A pre-sentence report was ordered and he will be sentenced Oct. 10.

ALF BECKER'S CHAIN SAWS
2981 Tillicum Rd.
384-6414

AUSTIN

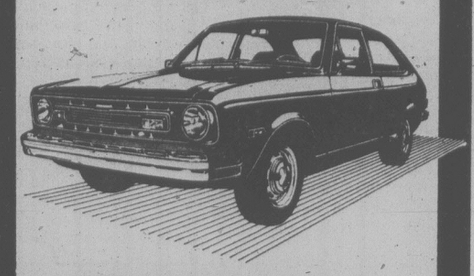

MARINA
New Austins
clearance priced at
$4145
Hurry! Must be sold this week
PLIMLEY ON YATES
1010 YATES (D.L. 572A) 382-9121
Now the Oldest Established Auto Firm in Western Canada
7-21x

extra Special extra Mild

King Size and Regular Length

Mildness...that's what this great new cigarette is all about. Mildness and world famous Rothmans quality. You get both in Rothmans Special Mild—a cigarette that's extra Special, extra Mild.
Try a pack and see for yourself.

Enjoy the great taste of Rothmans in a special mild cigarette.

Warning: Health and Welfare Canada advises that danger to health increases with amount smoked – avoid inhaling. Average per cigarette – "Tar" 12 mg. Nic. 0.9 mg.

b.c. briefs

20 People, $1M Cut By Forest Council

VANCOUVER (CP) — The Council of Forest Industries (COFI) has cut 20 people and $1 million from its 1978 budget following an internal review of spending.

The review, initiated by MacMillan Bloedel Ltd., which last year halved its $1.2 million financial support of the council, reduces COFI's budget to $4.8 million.

"It is no secret that MacMillan Bloedel prompted the review," a COFI spokesman said. "But the review and the steps we have taken have the unanimous support of all the companies in the council."

The council currently employs 135 people.

Log Hauling Halt

PRINCE GEORGE (CP) — Independent truck loggers, who stopped hauling loads Friday in a dispute with Northwood Pulp and Timber Ltd., have agreed to meet with company officials and contractors logging for the company.

About 70 owner-operators parked their trucks to protest poor conditions on Bowron Road; about 65 kilometres east of here, and a rate schedule which they said causes them to drive faster to make more money.

They want a raise in pay, the right to negotiate directly with the company rather than through contractors, and better forest road maintenance.

New CBC Stations

OTTAWA (CP) — The Canadian Radio-television and Telecommunications Commission Thursday gave the go-ahead for two CBC English-language radio stations in B.C.

The commission approved licences for FM stations at Masset and Prince George.

Mother Remanded

MAPLE RIDGE (CP) — Wendy Carol McGregor, 27, of Maple Ridge was remanded for 30 days for psychiatric examination when she appeared in court Thursday on a charge of second-degree murder.

The charge was laid after her son Daniel, 3, died Wednesday in Vancouver General Hospital. Police did not release details of the child's death.

Judge Appointed

Kim Husband of New Westminster has been appointed a judge of the provincial court, Attorney-General Garde Gardom said Thursday.

Gardom said Husband, whose appointment becomes effective Sept. 1, has practised law for the past 12 years with the firm of Eirikson, Husband, Chipperfield and Gould.

Libel Suit Filed

VANCOUVER (CP) — Two B.C.Trades Council officials and the business manager of the operating engineers' union filed suit Thursday for libel against Frank Stevens, business manager of Cement Workers' Union.

James Kinnaird, president of the B.C.-Yukon Territory Building Construction Trades Council; Roy Gauthier, secretary-treasurer of the same council and Michael Parr, business manager at International Union of Operating Engineers, Local 115, allege libel in Vancouver Sun stories July 7, 11 and 22, 1978.

The stories deal with statements Stevens made in connection with construction union wage negotiations.

IMMIGRATION BOOT TO 12 HOOKERS

VANCOUVER (CP) — Twelve foreign prostitutes, enticed to Vancouver by the freedom to solicit customers openly, have been deported since June 1, an immigration officers said Thursday.

About 12 others were persuaded to leave the country voluntarily in the past two months, said Russ Bleackley, supervising enforcement officer at the Vancouver immigration centre.

All but one of them were Americans from West Coast states, he said. The exception was a Norwegian woman.

Bleackley said deportation orders were issued by immigration inquiry adjudicators after the 12 were found to be in Canada illegally, because they came into the country under false pretences, carried forged identification papers or had stayed beyond the time limit.

Milfoil Worry in Wash.

PENTICTON (CP) — Eurasian milfoil weed has been found in 15 lakes in Washington State, eight more than last year, a representative of a United States committee on milfoil said Wednesday.

The committee is visiting the British Columbia Interior to study how the province has tried to combat the weed, which has infested about 2,000 acres in six Okanagan Lakes.

Study manager M. J. Griffiths said most of the new weed deposits were found in the Columbia River reservoirs in eastern Washington.

There has been no plan to fight the weed in Washington and only token attacks have been made, he said.

PRELIMINARY NOTICE
ANNUAL GENERAL MEETING
SOUTHERN VANCOUVER ISLAND HOSPITAL SOCIETY
8:00 P.M., 21 SEPTEMBER 1978
SCHOOL OF NURSING AUDITORIUM
841 FAIRFIELD ROAD
NEW MEMBERS JOINING PRIOR TO 21 AUGUST 1978 (MEMBERSHIP FEE $2.00) WILL BE ELIGIBLE TO VOTE AT THIS MEETING.

Kmart

ONE DAY SALE

PRICES EFFECTIVE SATURDAY AUGUST 5th
While Quantities Last • We reserve the right to limit Quantities

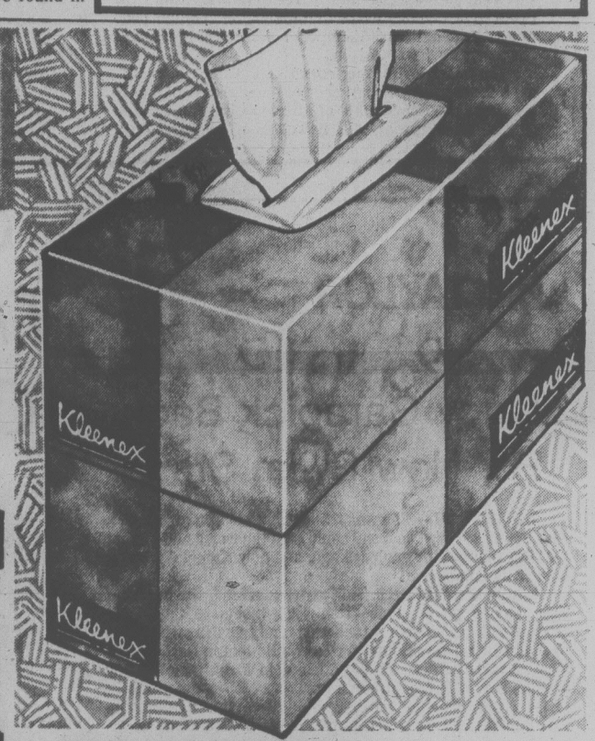

10 BIG JOHN*
GARBAGE BAGS
Hurry in for this super buy on strong Big John* garbage bags! 10 bags per pack with twist ties. Approx. 26 x 36", 1.25 mil. *Reg'd T.M.
K mart Sale Price 41¢

200 KLEENEX
FACIAL TISSUES
Stock up now on plenty of Kleenex facial tissues. White, Pink, Lavender, Yellow, Blue, Green. A great buy!
K mart Sale Price 54¢

KODAK
SUPER 8 MOVIE FILM
Ektachrome 160 — 50 ft. processing included
K-Mart Reg. Price $5.75 ea.
Special Price 4.99 ea.

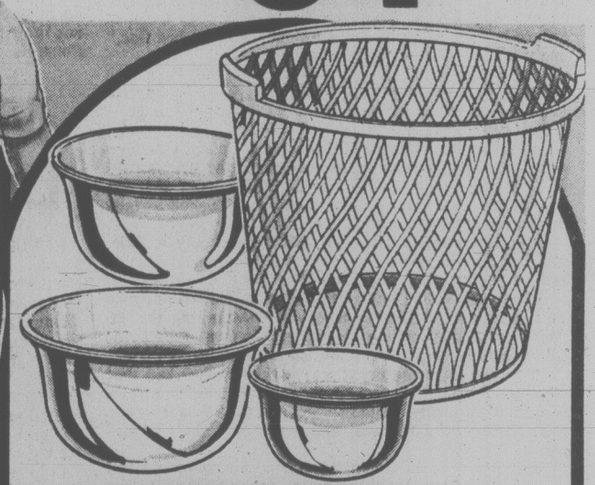

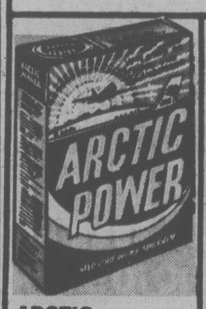

ARCTIC POWER
Take advantage of this special buy on Arctic Power detergent. 6 litres.
K mart Sale Price 2.77

13-OZ. PAM SPRAY
Pam vegetable spray helps stop food from sticking to bakeware.
K mart After Sale Price 1.50
K mart Sale Price 1.20

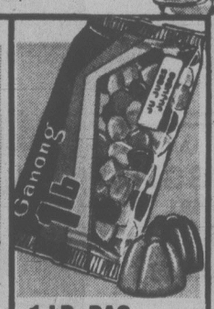

1-LB. BAG JU-JUBES
A tasty & satisfying treat. Get'em now while they last!
K mart Sale Price 73¢

MISSES' SMARTLY STYLED PULLOVERS
Match-up a short-sleeve pullover with pants or skirts. Choose from this super selection of styles, colours & sizes. Value-priced first quality Canadian-made merchandise.
K mart Special Price 3.66 Ea.

PLASTICWARE ASSORTMENT
Choose from dish pans, 3-pc. mixing bowls sets, spout pails, waste baskets and more! Asst'd colours.
K mart Sale Price 88¢ Ea.

DELICATESSEN
COOKED HAM
Delicious, lean cooked ham.
K mart Sale Price 2.67 lb.

Neilson
ICED TEA MIX
With natural lemon and sugar. 24 oz.-680g.
K mart Sale Price 1.57 each
(Limit 4 per customer)

Revlon Flex
TREATMENT SHAMPOO
Balsam and Protein. Normal to Dry Hair. 500 ml.
K mart Sale Price 1.67 ea.
(Limit 3 per customer)

BARBECUE
CHARCOAL BRIQUETTES
Premium Canuck 20-lb. bags. 9.07 kg.
K mart Reg. Price 3.77 bag
K mart Sale Price 2.87
(Limit 3 per customer)

140 HOMESPUN FLORAL NAPKINS SAVE 30¢
Pretty Homespun floral napkins. Choose from a variety of colours. Approx. 10½ x 12". A super buy!
K mart Reg. List Price 1.07
K mart Special Price 77¢

20% OFF
TIMEX WATCHES
Ladies', Men's and Children's. Choose from a variety of styles.
K mart Sale Price 20% OFF Our Regular List Price

For The Fisherman
NORSE-SILDA FISHING LURE
Hexalite or Plain. Assorted colours. Size 28-40-60 gram. K mart Reg. Values to 2.57
K mart Special price 1.17 each
(Limit 6 per customer)

"Fruit of the Loom"
MEN'S BRIEFS
100% Cotton. Package of 3. Assorted colours. Small, Medium amd Large. K mart Reg. Price 3.77 pkg.
K mart Special Price 2.43 pkg.

UNIVERSITY HEIGHTS SHOPPING CENTRE, 3986 SHELBOURNE, VICTORIA, B.C.

Unions Ordered To Merge

VANCOUVER (CP) — The British Columbia Labor Relations Board has ordered fish handler and meatcutters at B.C. Ice and Cold Storage Ltd., members of separate trade unions for more than 20 years, into one union.

The United Fishermen and Allied Workers Union (UFAWU) with 40 members, will absorb the three members of the meatcutters local of the Canadian Food and Allied Workers (CFAW).

The company, located in the Vancouver Dockyards, feared that if the three meatcutters went on strike their picket line could shut down the whole operation.

A panel, headed by board vice-chairman Ben van der Woerd, granted the employer's application for a consolidation of the two bargaining units because "the present arrangements do not lend themselves to stability."

OPTIMISM PREVAILS AS GAMES OPEN IN EDMONTON

Canadians Confident of Gold Strike

EDMONTON (CP) — When the curtain rang down on the Montreal Olympics two years ago, Canadians were disappointed, but not surprised, that the host country was denied a gold medal.

But with the official opening ceremonies out of the way and the first five golds of the XIth Commonwealth Games due to be distributed tonight, Canadians rank as favorites to win two and are given a good chance for a third.

Canada has the fastest time in the Commonwealth this year in the 4x100-metre freestyle relay, the first event to be decided in the Commonwealth Games pool and 15-year-old Carol Klimpel of Toronto is favored in the women's 100 freestyle.

Canadian swimming coach Don Talbot, who has set a team target of half the gold medals available, is sending Gary Macdonald of Mission City, B.C., Peter Szmidt of Montreal, Bill Sawchuk of Thunder Bay, Ont., and Graham Smith of Edmonton after the relay gold.

Predictions are less clear-cut on the outcome of the 1,000-metre time trial, the first event on the cycling program.

Canada has never won the event in nine previous tries but Jocelyn Lovell, the Toronto veteran who was third eight years ago at Edinburgh, is rated a serious contender along with Trevor Gadd of England and 21-year-old David Weller of Jamaica.

Also confident of winning a medal is Gord Singleton, another 21-year-old from Niagara Falls, Ont., but his team manager, Erick Oland, says his chances better in the sprint event, which begins Saturday and reaches its final stage Monday night.

There are no Canadians entered in the remaining two events to be decided today, flyweight and bantamweight weightlifting. Precious McKenzie, competing for New Zealand after winning gold medals for England at the last three Games, is the sentimental favorite in the flyweight class.

Canada's women's diving team, which swept the medals in the springboard event in Christchurch, New Zealand, four years ago, is expected to dominate the field again when the preliminary rounds are completed tonight.

The team is anchored by 26-year-old Beverley Boys of Pickering, Ont., who has amassed an awesome total of six medals in three previous Games, three of them gold.

Edmonton's formidable Smith family are involved in the heats of two individual medley swimming events as Graham starts as favorite in the men's 400 metres individual medley and his sister Becky enjoys similar status in the women's 200.

The three-day team badminton competition, a new Games event, opens today with England and Malaysia considered the likely finalists and Canada expected to battle India, New Zealand and Scotland for the bronze medal.

The boxers begin seven days of competition with first-round bouts tonight.

The Canadian track team lost its only contender in the women's 100-metre hurdles when 19-year-old Joanne McLeod, who finished sixth in the event in the 1977 World Cup, pulled a leg muscle in training and had to withdraw.

It was the second casualty in three days for the women's track team. On Tuesday Jane Haist of Montreal, defending Games champion in the discus and shot put, announced her withdrawal because of a disc problem.

Jim TAYLOR

Nancy Garapick Back For New Swim Start

EDMONTON — She was a blithe bubble of a girl then, a 13-year-old who was told she could beat the world and almost did. But that was three years ago, and now Nancy Garapick is here as an also-ran.

Nancy Garapick, the Halifax wunderkind, the laughing little blonde who'd gone from club meets to the world championships in three giant steps: road trip to a swim meet in Quebec, then an invitation to a youth meet in Berlin, then the Canadian trials. And suddenly, in a matter of a few months from the day at home in Halifax when the prospect of the trip to Quebec had her shaky with anticipation, she was standing on the starting pad in Cali, Columbia, swimming against the world's best.

She was a backstroker who could float like a thistle on the water. In practice the East German girls would come to watch her, this little kid from nowhere who was moving into waters supposedly theirs alone.

At the start of the 100-metre backstroke she was almost lost, a mini-sub between destroyers - East Germany's Ulrike Richter and Brigitte Tauber. And she blew the turn and finished third.

Between races I found her on the pool deck reading Jacquelyn Suzanne's racy novel, 'Once Is Not Enough.' And she giggled and said the title got her, and she was reading it to remind herself that the 200 was ahead there was work to be done.

★ ★ ★

In the 200 she finished second and cried a little because finally she understood about pressure, about who she was and where she was and what was expected of her. And her coach, Nigel Kemp, shouldered his way through the mob around her and said, "Hello, sunshine. You did just fine," and it was one of the beautiful moments.

She was, remember, short months out of the club pool in Halifax. The Olympics were coming, and she was only 13. People were telling her that she was Canada's big hope — maybe its only hope.

I listened to a couple of Canadian officials, cold-bloodedly assessing her chances, wondering if the strength she was gaining would compensate for the curves she was developing. And I remember thinking she looked awfully tiny to be carrying a country on her back.

But she went to Montreal and slipped only a little, finishing third in both backstrokes. Two bronze medals at 14, and the potential barely scratched.

Now she's 16, and here at the Commonwealth Games she isn't swimming the backstroke, she's swimming the 200 individual medley and the 200 freestyle, because they're the only events for which she qualified at the Canadian trials.

They are saying here that she has been overworked, that she entered too many events in the Canadians — both freestyles, both butterflies, both medleys and the 200 backstroke. She finished third in each, and people say she's burned out.

Kemp discusses it with the wariness of a man asked the same questions too often by too many people. He has always looked after Nancy, moving her career along at a calculated pace, shielding her from as much of the spotlight as possible in the meteoric ascent to Cali, making sure people remembered she was a little girl first and a swimmer second. Now there are differences of opinion at the coaching and executive level of her post-Olympic schedule. "Nigel," one observer says candidly, "is under a lot of heat."

If he is, it doesn't show.

★ ★ ★

"We started her swimming the IM because she needed a challenge," Kemp said. "It gave her some variety. Maybe we did let the backstroke drift a little because we were concentrating on the other strokes.

"But we aren't giving up on the backstroke. Don't quit on her. Wait until next year, then we'll see."

Meanwhile, Nancy Garapick is here as an outside threat in two events for which she is not particularly known, and at the world's she'll be another kid barely worth a spot in the morning betting line.

There are those who say she may well become one of the world's better IM competitors. She is enormously strong and does all the strokes well. This could be an interlude, a pause before the next spurt puts her on top again in a different event and people forget that she once almost ruled the backstroke.

Maybe they're right. Perhaps not — and if not, maybe it's just as well. Because she's had all the best of it — the trips around the world, the climb to the podium, the cheers of the thousands. And she had them young enough so that if she has to walk away, she still has time to enjoy the other wonders of her age, the joys of being a normal teenager with a normal existance.

Call Them The 'Molson Canadiens'

MONTREAL (CP) — The battle of the breweries for control of one of North America's premier sports franchises—Montreal Canadiens of the National Hockey League—appeared ended today.

Molson Breweries of Canada Ltd., had a news conference scheduled for noon, at which time it was expected to announce it had purchased 90 per cent of the 19-time Stanley Cup winning club from current owners — Edward and Peter Bronfman — for upwards of the $23 million offer made earier this week by Labatt Breweries.

At the same time, the brewery was reported ready to lease the 16,544-seat Montreal Forum for an indefinite period. The air-conditioned Forum is in almost constant use with various other attractions on a year-long basis.

It was learned that under the new corporate structure, Jean Beliveau, long-time star with the hockey club and now vice-president of corporate relations with the team, will be made president. He will replace lawyer Jacques Courtois as president and NHL governor for the club.

In addition to his duties with the Canadiens, Beliveau is a director of the Molson Companies Ltd., the parent company of the brewery.

Throughout the negotiations, the Bronfman brothers kept a completely low profile and refused comment.

When the Labatt interest became public knowledge, Molson Breweries president Morgan McCammon, admitted his company was also interested in the purchase of the team.

In London, Ont., Peter Widdrington, president and chief executive officer of John Labatt Ltd., said today Labatt's made a "very serious attempt" to purchase the Canadiens

He said the offer was a "very good one" for 100 per cent of the franchise. He said Molson's bid "had to be even better."

Mussels Lose Leading Hitter

BELLINGHAM — Victoria Mussels lost more than the Northwest League baseball game here Thursday.

Dan Gans, who was leading the team with five home runs and 27 runs-batted-in, suffered a severed Achilles tendon during Victoria's 4-1 loss to Bellingham Mariners and will probably be out of action for the rest of the season.

Gans, who was playing first base, was spiked by baserunner Chuck Lindsay during the fourth inning.

Victoria committed four errors and only one of the four runs given up by Mussels' pitcher Frank Lucarelli was earned.

Al Alpaugh and Steve Kasunic each had two hits and a stolen base for Victoria.

Winning-pitcher Rick Naumann scattered seven hits and the win was preserved by the no-hit pitching of reliever Gary Fiorante in the final three innings.

Elsewhere, Walla Walla Padres are still in first place in the tight Northern Division race on the strength of three home runs. Randy Putman, Mobil Cox and Mike Parker each contributed a homer to keep Padres on top with a 6-5 victory over second-place Grays Harbor Loggers.

In the Southern Division it was a free-for all at Boise, where Bend Timberhawks pounded five Boise pitchers for 24 hits to rack up a 21-9 decision over the Buckskins and Salem Senators beat Eugene Emeralds 7-2 — the third straight for the Senators over the division leaders.

Northern Division	W	L	Pct.	GBL
Walla Walla	27	15	.643	—
Grays Harbor	27	17	.614	1
Bellingham	26	18	.591	2
Victoria	14	26	.350	12
Southern Division				
Eugene	26	18	.591	—
Bend	23	20	.535	3½
Salem	16	26	.381	9
Boise	12	31	.279	13½

Victoria 001 000 000— 1 7 4
Bellingham 001 200 01x— 4 9 0
Frank Lucarelli 1-5 and Jim Thamann; Rick Naumann 2-1, Gary Fiorante (6) and Dave Valle.

Caps Pad Streak

VANCOUVER (CP) — Vancouver Whitecaps scored three goals in the first 22 minutes and went on to defeat San Jose Earthquakes 6-0 Thursday night in a one-sided North American Soccer League game before a crowd of 24,216. Kevin Hector scored three goals and Bobby Lenarduzzi added two for the Whitecaps which won their 23rd game in 29 starts and their 12th in a row. The other Vancouver goal came when a San Jose defender knocked a Hector cross into his own net. In the only other league match, San Diego defeated Tornado, 2-0.

Bellies Topple Adanacs

NEW WESTMINSTER — A radical switch in style paid dividends Thursday night as New Westminster Salmonbellies romped to a 17-10 win over Coquitlam Adanacs in the opening game of a best-of-seven Western Lacrosse Association semi-final series at Queen's Park Arena.

Salmonbellies, the least penalized and possibly least aggressive team in the league during the regular season, stopped playing "Mr. Nice Guy" and opted for a hard-hitting style in the playoffs.

Salmonbellies lost five of their six regular-season games against the fleet-footed Adanacs using meeker tactics.

Al Lewthwaite, six-foot-four and 235 pounds, led the way as Salmonbellies handed out some of their hardest checks of the season and were instigators in a pair of fisticuff outbreaks that were definitely uncharacteristic of the New Westminster club.

Brian Tasker scored three goals and added six assists to lead the New Westminster attack.

Wayne Goss and Norm Leuszler each added three goals. Bill Mosdell added two while singles came from Bob Tasker, John Hannah, Eric Cowieson, Ivan Tuura, Mario Govorchin and Ray Bennie.

Dave Durante notched three goals for Coquitlam and Mark Valastin added two more. Ray Mattinson, Frank Neilson, Mike Reelie and Randy Bryan rounded out the Adanacs' scoring.

Coquitlam jumped to a 4-1 first period lead, but New Westminster stormed back in the second to lead 9-6.

Ted Gernaey stopped 37 shots in net for the winners while John Lewis blocked 36 for Coquitlam.

The playoffs continue tonight with Victoria Shamrocks visiting Burrards in Vancouver while New Westminster is at Coquitlam on Saturday.

BURNABY'S FAST START STOPS MACS IN OPENER

BURNABY — Victoria McDonalds retained some old habits right into the playoffs, falling behind in the early going before dropping a 17-7 decison to Burnaby Cablevision in the opening game of a best-of-seven Western Canada Junior Lacrosse League semi-final series here Thursday.

Burnaby, which ran away with the regular-season title, exploded for eight unanswered goals in the first period and then pushed in five more in the second period to put things out of reach with a 13-3 lead.

Dan Perreault led the Cable assault with four goals. Mike O'Reilly and Derek Dickson each scored three, John Swan counted two and singles were notched by Gord Roberts, Paulo Bruno, Lloyd Symons, Ken Sim and Gavin Clark.

Wayne Reeve and Tarey Pollock each scored twice for the McDonalds, who were outshot, 41-34. Mark Roberts, Doug Angrove and Murray McLaren completed scoring for the Bakers.

The second game of the series is scheduled Tuesday at Esquimalt Sports Centre.

Multi-Year Contract

PONTIAC, Mich. (AP) — Luther Bradley, a defensive back from Notre Dame who was Detroit Lions' first-round draft choice, has signed a multi-year contract with the National Football League team.

JUNIOR "A"
LACROSSE
SEMI-FINAL PLAYOFFS
McDONALD'S
VS.
BURNABY
ESQUIMALT SPORTS CENTRE
TUES., AUG. 8
8 P.M.
Adults 2.50
Students, O.A.P. 1.50
8-8 Accomp. Child 50¢

Bad Day for Nicklaus But Not for Watson

OAKMONT, Pa. (AP) — Jack Nicklaus and Mother Nature, maybe the two most potent forces in golf, both accommodated Tom Watson as he took the first-round lead in the annual Professional Golfers' Association championship.

Nicklaus did his part Monday by hooking his opening tee shot into a ditch and staying in a rut the rest of the day to finish with an eight-over-par 79.

"It was not my day, and this is the kind of golf course where you can shoot a bad round," said the winner of more major tournaments than anybody in the history of golf.

"The course is very difficult, but I think the rain will make it easier this afternoon," added Nicklaus, who was playing No. 16 when thundershowers brought the first of two rain delays.

The water did soften Oakmont Country Club's previously hard, bouncy greens, making them more vulnerable to accurate irons like the ones wielded by Watson.

"Obviously, the rain affected the whole golf course," Watson said after he managed a four-under-par 67, which put him 12 strokes ahead of Nicklaus and one ahead of runnerup Dave Stockton at 68.

"We could throw the balls right at the greens," added Watson, who also sank birdie putts of 30 and 35 feet.

Yet Nicklaus, who three-putted a green just after the first rain delay, wasn't giving up.

Tied for third at 69, only two shots out, were Lee Trevino, Dave Hill, Ben Crensaw and Johnny Miller.

Tom Watson	34-33—67
Dave Stockton	34-34—68
Dave Hill	35-34—69
Ben Crenshaw	33-36—69
Johnny Miller	34-35—69
Lee Trevino	36-33—69
Grier Jones	35-35—70
Phil Hancock	35-35—70
Rex Caldwell	35-35—70
Lanny Wadkins	36-34—70
Mike Sullivan	34-36—70
Mike Morley	34-36—70
Bill Kratzert	37-33—70
Jerry McGee	36-34—70
Rod Funseth	35-35—70
Craig Stadler	34-36—70
Keith Fergus	36-35—71
Wally Armstrong	36-35—71
Bill Galloway	34-37—71
Bob Murphy	36-35—71
Lee Elder	36-35—71
Hubert Green	39-32—71
Joe Inman	36-36—72
Leonard Thompson	33-39—72
Jerry Pate	35-37—72
Tom Purtzer	35-37—72
Curtis Strange	37-35—72
Graham Marsh	36-36—72
Bill Rogers	36-36—72
Andy Bean	37-35—72
Lon Hinkle	37-36—73
Tom Weiskopf	39-34—73
John Lister	36-37—73
Bob Shearer	38-35—73
Bob Zender	38-35—73
Hale Irwin	37-36—73
Jay Haas	36-37—73
Jack Newton	36-37—73
Don January	37-36—73
Peter Oosterhuis	36-37—73
Russell Glover	36-37—73
Steve Melnyk	34-39—73

Lakehill Stays Alive

NORTH VANCOUVER — Jamie Porpaczy bashed out a 300-foot grand-slam homer and Mike House pitched a two-hitter Thursday night to power Lakehill of Victoria to a 14-2 decision over Killarney of Vancouver in British Columbia Little League championship play.

The win kept Victoria alive in the losers' bracket of the double-loss elimination affair.

Porpaczy's blast, the longest of the tourney, keyed a seven-run second inning.

House struck out 10 batters while going the distance.

Lakehill now faces Trail in another losers' bracket game at 6:30 p.m. Saturday. Little Mountain of Vancouver takes on Whalley tonight and the winner will meet the winner of the Lakehill-Trail game.

Lakehill	370 022—14 11 0
Killarney	000 200— 2 2 2

Mike House and Garv Leibel; Brian Sakata and Greg Maximuk. HR: Lakehill—Jamie Porpaczy.

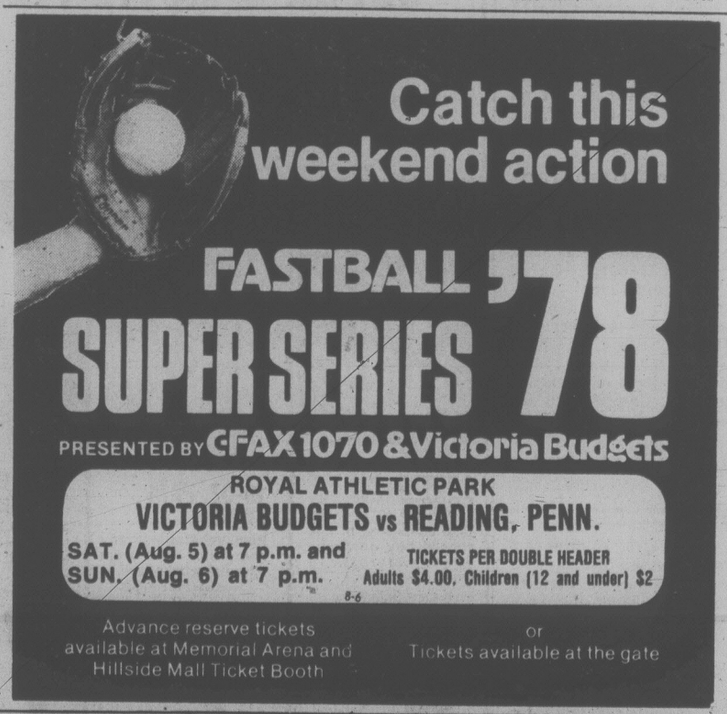

1st TIME EVER!
CAPTAIN COOK BICENTENNIAL
ROAD RACE
● SUPER STOCKS ● STOCK CARS
"ON THE ONE-MILE ROAD COURSE"
SUNDAY AUGUST 6th
"PRACTISE and QUALIFYING"
● FREE TO THE PUBLIC
● BRING THE KIDS FOR LUNCH
● CONCESSIONS ARE OPEN
● GATES OPEN 12:30
MONDAY AUGUST 7th
"RACING ACTION"
● TROPHY DASHES
● HEAT RACES
● TWO MAIN EVENTS
● Gates Open 12:30 p.m., Racing 2 p.m.
Adults $3.25 Students $2.75 Child $1.25
WESTERN SPEEDWAY
THE ACTION
8-4x
This Program is Rated "G" for Family Viewing

OUTDOORS
stewart lang

Sports Salmon Fishing Good In Many Spots

Salmon fishermen can expect good catches in a fair number of spots around Vancouver Island this weekend.

Sooke waters are yielding some hefty chinooks.

John Brohman topped catches in that area this week by landing two chinooks weighing 41 and 23 pounds Sunday on minnows off Possession Point. This catch just barely eclipsed the two weighing 41½ and 20 pounds taken Saturday by Bill Richardson while trolling with minnows off Secretary Island.

A few coho tipping the scales to nearly seven pounds have turned up along with a lot of chinooks in the 20-pound range. Both Possession and Secretary should be fished at the 50 to 60-foot depth close to shore.

Becher Bay is yielding chinooks to 36 pounds between Beechey Head and the Trap Shack. Phil Ray set the pace for coho fishermen this week with a 14½-pounder boated Sunday off the Trap Shack.

The coho are being taken on 30 feet of line and eight to 12 ounces of weight while the chinooks are best fished with 60 to 80 feet of line and 12 ounces to two pounds of lead.

Anchovies have been the most popular bait for both species.

The top fisherperson at Pedder Bay this past week was Edith Talbot, who caught a 35½-pounder in Whirl Bay on Sunday with an anchovy and then took a 29-pounder Monday using the same gear in the same spot.

On Wednesday, Rita Goulet landed an 8½-pound coho while Buzz-Bombing in Whirl Bay and Isabelle Mundie boated two coho weighing eight and 5¼ pounds while trolling with strip in Pedder Bay.

Oak Bay fishermen are landing chinooks to 21 pounds on both strip and Stingsildas on Chain Flats.

Chinooks to 30 pounds are being caught off Sidney Spit by fishermen jigging with either Stingsildas or Pirkens and Fairfax Point waters are yielding chinooks to 20 pounds on minnows and strip trolled close to the bottom.

Fishermen working off Wain Rock are catching chinooks to 30 pounds on Stingsildas and coho to six pounds form about half the return. Numerous limit catches have been recorded by both drift-fishermen and trollers.

Best spots further south in Saanich Inlet have been Bamberton, where they're landing chinooks to 22 pounds on deep lines, and Finlayson Arm, where chinooks to 27 pounds have been caught. A few coho to 8½ pounds are also showing.

Top spots for fishing up-Island this weekend should be Separation Point, Sansum Narrows, Tent Island, Thetis Island, Coffin Point, Porlier Pass, Clarke Rock, Hudson Rock, Harmac, between Snake and Entrance islands, Sangster Island, Lasqueti Island, Franklin River, Pallister Rock, Comox, Butler Point, Grant's Reef and Century Shoals.

★ ★ ★

NIBBLES: Hunters should note the 1978-79 hunting regulations are now available . . . Many changes have been made in the regulations, so it's a good idea to pick one up . . . Restrictions and closures have been made on caribou hunting because of a general decrease in population . . . Open seasons for moose in several areas of the north will be closed for two weeks during mid-season to reduce the take in the rutting period . . . And other changes of a more regional nature are numerous.

COBLE'S FISHERMAN'S CALENDAR
Time for Each Day, "Tells When Fish Bite Best"

FOR THE WEEK AUGUST 6 THRU AUGUST 13

SUN	MON	TUE	WED	THU	FRI	SAT	SUN
6	7	8	9	10	11	12	13
1:04 PM	1:47 PM	2:32 PM	3:19 PM	4:07 PM	4:57 PM	5:50 PM	6:47 PM

All Times Are Pacific Daylight — Copyright 1978
Blacker the Fish — Better the Day for Fishing

SPORTS MENU

TONIGHT

SOFTBALL
6:30 p.m. — Start of Heywood Men's League tournament, Heywood Avenue Park.
6:30 p.m. — Completion of district senior "C" men's elimination playoff, Elks vs Ingraham Hotel, Central Park.
6:30 p.m. — Sidney Men's Association, Hermsen Construction vs. Brentwood, Sanscha Park.

HARNESS RACING
5:45 p.m. — Parade to post, Sandown Park.

SATURDAY

SOFTBALL
12 noon — Start of British Columbia juvenile boys' championship tournament, Cordova Bay Park.
10 a.m. — Continuation of Heywood Men's League tournament, Heywood Avenue Park.
7 p.m. — Senior "A" men's exhibition doubleheader, Victoria Bodgets vs. Reading, Pa., Royal Athletic Park.

CRICKET
1:30 p.m. — District Association, Castaways vs. Incogs, Beacon Hill Park; Oak Bay vs. Nanaimo, Windsor Park; Cowichan vs. Albion, Shawnigan Lake; Saanich vs. Alcos, UVic.

CAR RACING
7 p.m. — Time trials for stock car program, Western Speedway.

HARNESS RACING
1:25 p.m. — Parade to post, Sandown Park.

FOOTBALL
3 p.m. — Juvenile exhibition, Saanich Hornets vs. Richmond Raiders, Cedar Hill Park.

NOW OPEN
NEVER WAX YOUR CAR AGAIN
"Guaranteed in writing"
PERMA-SHINE
Comes to Victoria
509 Ellice St. 386-7571
7-24

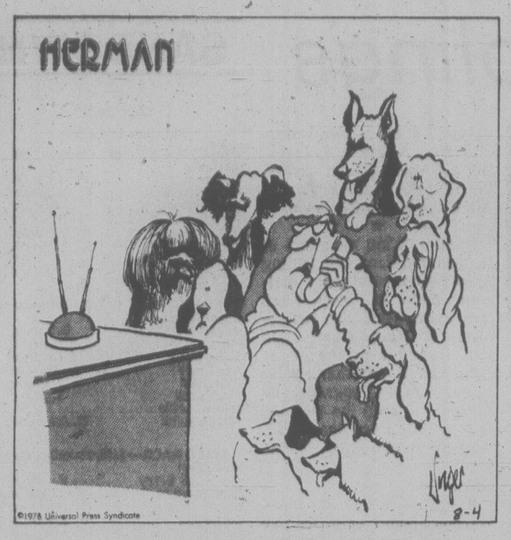

"Can you send someone over? The t.v.'s making a high-pitched whistling sound."

Little Five Under To Set Early Pace

SUNNINGDALE, England (AP) — Sally Little, a 26-year-old South African, Thursday took a one-stroke lead in the first round of the European Ladies Professional Golfers Association championship with little Laura Baugh of the United States in second place.

Little shot a five-under-par 33-36—69 in a round of six birdies with the bogey coming on the 17th. But it wasn't enough to distance Baugh, who started off quietly, turned in a par 36 and then cut loose with a stream of five birdies in a row to end up at 70 on the 6,174-yard, par 74 Sunningdale course.

On a day of rain punctuated by occasional shafts of sunshine, the two favorites — Americans Nancy Lopez and Judy Rankin — were overshadowed.

Lopez finished 10th with a one-over-par 73 while Rankin, the winner here last year by six strokes over Lopez, managed a 74.

Lopez, top money winner on the circuit this year, started off well with a first-hole birdie and six straight pars.

Sally Little	33-36—69
Laura Baugh	36-34—70
Vivian Brownlee	37-34—71
Nayoko Yoshikawa	35-27—72
Shirley Engelhorn	33-39—72
Betsy King	35-37—72
Jerilyn Britz	36-36—72
Peggy Conley	33-39—72
Debbie Austin	36-37—73
Donna Young	36-37—73
Murle Breer	37-36—73
Pat Bradley	36-37—73
Nancy Lopez	38-35—73
Amy Alcott	37-36—73
Shelley Hamlin	37-37—74
Mary Dwyer	37-37—74
Mary Mills	37-37—74
JoaAnne Carner	37-37—74
Kathy Postlewaite	37-37—74
Judy Clark	36-38—74
Judy Rankin	37-37—74
Jo Ann Washam	38-36—74
Kathy Ahern	36-38—74
Cathy Mant	35-39—74
Sandra Post, Ont.	36-41—77

THIS WEEK'S RACING PROGRAM PRESENTED BY
GRIFFITHS & JONES TRUCKING LTD.
TRUCKING — HAULING — EXCAVATING
SATURDAY, AUG. 5th
"NORTHWESTERN INSURANCE AGENCIES TROPHY RACE"
STOCK CARS

● TROPHY DASHES
● HEAT RACES
● 35 FEATURE RACE
GATES OPEN 6 P.M. TIME TRIALS 7 P.M. RACING 8 P.M.
Admission $3.25, Students and O.A.P. $2.75, Children 6-12 $1.25
WESTERN SPEEDWAY
This Program Rated "G" for Family Enjoyment
8-4x

Now showing at:
Reg Midgley
The Limited Edition Super Mirafiori.
Q-u-i-e-t. Plush interior. Automatic. Side window defrosters, handsome dashboard. Radials. Twin overhead cams. Price includes 20 features that are usually options on other cars, e.g.: quartz crystal clock, rear window defroster, mag-type wheels. Amazing new reliability warranties: 2-year/40,000 km power train warranty, 3-year unlimited mileage, corrosion perforation warranty.
$6775* 2-DOOR
* DELIVERED VICTORIA
8-5
Reg Midgley 736 CLOVERDALE D.L. 00247A 385-8756

BOSTON TWO GAMES UP ON YANKEES

Red Sox Break Out

By The Associated Press

The pennant race in the American League's Eastern Division gets serious in the next couple of weeks—with the contenders all facing each other—and Boston manager Don Zimmer is glad the Red Sox have finally ended their home run drought.

The Red Sox stretched their lead by two games on New York Thursday, beating the Yankees 7-5 in the completion of a 17-inning game suspended after 14 frames the previous night and clobbering the World Series champions 8-1 in the regularly scheduled game that was held to 6½ innings by rain.

Jim Rice, who had only one home run in his previous 33 games, Fred Lynn and Bob Bailey homered for Boston in the rain-shortened contest.

"They're too good as hitters to think that could have continued," Zimmer said. "The way we've been playing, those were two big wins, because we've been struggling. This would be a hell of time to put on alittle streak because we're all playing each other the next 10-to-15 days."

The Red Sox, who have lost 11 of their past 16 games, now lead New York by 8½ games, Milwaukee by six and Baltimore by eight. Baltimore downed Milwaukee 3-2 in 10 innings Thursday. In the other AL games, Detroit edged Chicago 5-4 in 10 innings, California clobbered Oakland 8-1 and Seattle shaded Minnesota 6-5.

Boston begins a three-game series tonight in Milwaukee, and, after a three-game set agaist Cleveland at Fenway Park, the Brewers move in for four games. The Yankees, meanwhile, begin a three-game series at home tonight against the Orioles, then host Milwaukee for three games. New York begins a road trip with a four-game series at Baltimore on Aug. 11.

"The slump has been very tough, very tough," Rice said. "I just probably haven't been watching the ball. It's a stretch everyone goes in, and sooner or later you break out of it. I just went up there swinging the bat and trying to make contact."

Mike Torrez, 13-6, pitched a six-hitter against the Yankees in the regularly scheduled game, and Bob Stanley, 6-1, pitched three perfect innings after the suspended game resumed in the 15th inning to get that win.

The Red Sox won the suspended game in the top of the 17th on RBI singles by Rick Burleson and Rice, who wound up with five RBI in the two-game series.

"I sure hope everyone can break out of the slump at the same time," said Rice.

(See scores on page 14).

HELP ALCAN
Yourself — save heat, save money. Convert your windows to double glass.
CALL: DOUG BOWKER
Days 652-3901 Eve. 652-2761
ALCAN BUILDING PRODUCTS

Football Players Needed

The Juan de Fuca Football Association needs boys—Ages 14-19 to play Bantam and Juvenile Football.
Practices: BANTAM 6:30 p.m. Mon. to Fri.—JUVENILE 6:30 p.m. Wed. to Fri.
Girls: Ages 14-18 required for CHEERLEADERS. Practice night is Wednesday at 6:30 p.m. at the Football Field behind the Juan de Fuca Rec Centre.
For Further Information contact:
Sandy MacDonald (Pres.) 478-0155
Bob Watson (Mgr. Juveniles)
Elmer Lee (Mgr. Bantams) 478-0155
Carrol MacDonald, 478-0155 (Cheerleaders)

do it WITH DOMAN'S
The Do-It-Yourself Store in Victoria
POCKET SAVINGS

MILBRICK PIONEER BUFF
Covers approx. 6 sq. ft.
Reg. 7.95 SALE PRICE 4.25 BOX
LIMITED STOCK

CHICKEN WIRE
1"x24"x25' SPECIAL, ONLY 4.69 roll
1"x36"x25' SPECIAL, ONLY 6.79 roll
1"x48"x25' SPECIAL, ONLY 8.90
LIMITED QUANTITY

WALL MIRRORS ON SALE

	Reg.	SALE
24"x36"	14.55	11.50
28"x42"	21.85	15.99
28"x50"	23.95	17.99
16"x60"	18.69	13.99
30"x60"	32.75	23.99

CONTRACTORS WHEELBARROW
WITH PNEUMATIC TIRE 39.95 each
LIMITED STOCK

ECONOMY STUDS
2"x4" bndl. of 10 ONLY 3.99 bndl.

CEMENT
Aprox. 88-lb. bag 3.44 bag

TUFDECK SUNDECK COATING
For trouble free, tough resilient protection.
DOMAN'S PRICE
11.88 Gal.

WESTERN RED CEDAR LAWN CHAIR KIT
Easy to assemble 9.95 each

OLYMPIC OVERCOAT
GREEN-GOLD ONLY
Reg. 18.95 gal. SPECIAL PRICE 6.79 gal.

CORRUGATED FIBREGLASS SHEETS
White, yellow, cedar green
26" wide
96" long 4.39
120" long 5.99
144" long 7.29

BARBEQUE BRIQUETTES
10-lb. bag This week's super buy 1.49 Bag
8-4x

DO IT TOGETHER ... YOU AND DOMAN'S
DOMAN'S
By the Bay St. Bridge
280 BAY ST. 386-2151
STORE HOURS: MON.—FRI. 8:00-5:30 SATURDAY 8:00-5:00
USE YOUR CHARGEX OR CONVENIENT BUDGET ACCOUNT

A Stepping Stone for Solings

There'll be some keen competition at Cadboro Bay this weekend when the Royal Victoria Yacht Club hosts the Piaute Nationals.

This is a four-race (no throw-outs) Soling regatta and local Soling sailors are geared to pit their skills against competitors from Seattle and Vancouver.

Popularity of the 27-foot Olympic three-man boat is growing rapidly, and this weekend's regatta is being eyed as a stepping stone to the North Americans, to take place at San Francisco in October.

Racing will start at noon Saturday and at 10 a.m. on Sunday.

★ ★ ★

Soren Isbrand's Soling Danish Pastry of RVYC was a big winner in the annual invitational regatta of the Esquimalt Squadron, Canadian Forces Sailing Association, held last weekend, winning both the 8½-mile race from Cadboro Bay to Esquimalt Harbor and clearing up in series racing for Pacific Handicap Racing Fleet boats with ratings of 3.8 and under.

Second after Danish Pastry on Friday was another Soling, **Rod Andrews** and **Rick Parkinson's** Piute Logic, which also came third in series racing.

Third on Friday was Hazen Catle, skipperd by **John Davies** and **Malcolm McAvity.**

Winds were brisk and the first boat crossed the finish line in 1½ hours.

Third in series racing for 3.8 and under PHRF was **Ron Jewula's** Beawulf.

The first three 3.9 and over PHRF boats on Friday were **Sandy McMillan's** Amber Green, **George Parks'** Fairlight and **Ed Haines'** Lotte. Fairlight won the series racing for her division, runners-up being **Bob Haines'** Baracoutta and Amber Green.

Alex Fox of CFSA Comox was the top 120 skipper, edging **Tim Hemett** of CFSA Chilliwack and **Gordon Holson** of Comox. The three winning Laser sailors were **Michael Francis, Rupert Holmes-Smith** and **Pat Davidson. Rob Thomson** won in Fireballs.

RVYC will have series racing again on Wednesday, things getting under way at 6:30 p.m.

Paul Longridge's Saga was over-all winner this week in PHRF 3.0 and faster competition, being followed by Danish Pastry and Piute Logic.

In the PHRF 3.0 and slower division it was **Mike Balderon's** Menos, followed by Fairlight and **Gil Pugh's** Flattery. The top three Cal 20s were **Cecilia Biden's** Pegasus. **Ed Life's** Semiramis and **Don North's** Polaris. Holmes-Smith won in Lasers, being followed by **James Allen** and **Brian Robinson.**

★ ★ ★

Hard-working members of the Saanich Peninsula Sailing Association received a welcome boost this week when they heard Municipal Affairs Minister **Hugh Curtis** has sanctioned a $1,000 grant from the Recreation Facilities Assistance Program. The money will help the club extend its ramp and boat enclosure at Tulista Park in Sidney.

★ ★ ★

Boatwatchers in the Inner Harbor should keep an eye out for Mora, owned by Victorians **Ian** and **Susan Grant.** Along with their one-year-old son Andrew, they hope to be coming in next week after a year-long trek from Britain. After a 31-day leg from Acapulco to Maui, they're now nearing the end of their run from Hawaii to home.

They should have some fascinating tales to tell of such places as Granada, Morocco and St. Lucia's Marigot Harbour, where Dr. Doolitle was filmed.

★ ★ ★

Those of us who have enjoyed a visit to Princess Louisa Inlet in past years will mourn the death of 'Mac', the man who saved that marine park for us and always had a warm welcome for visitors aboard his houseboat.

Mac — his real name was **James F. Macdonald** — died in a Seattle nursing home earlier this summer after a long illness.

When Mac felt he could no longer look after the property he gave it to the non-profit Princess Louisa International Society for boaters to use in perpetuity.

In 1973 the society turned it over to the provincial government for a marine park and it became the Princess Louisa Provincial Marine Park.

Any time I go back there again I will be reminded of Mac holding court as only he could.

AROUND OUR SHORES
pat dufour

Vicettes Advance To Final

CJVI Vicettes finally got a decision over Esquimalt Combos on Thursday and advanced to the playoff final in the Victoria Senior Women's Softball League at Hyacinth Park.

Vicettes downed Combos 9-6 in the completion of the second game of a best-of-three semi-final to earn the right to face Victoria Skylarks.

The game started Wednesday and ended with a 6-3 decison for Vicettes but Combos protested an umpire's call in the fourth inning. League officials upheld the protest and the game was restarted in the bottom of the fourth with Vicettes leading 3-2.

The best-of-three final starts Tuesday at Hyacinth Park.

At Heywood Avenue Park, Macdonald Park All-Stars edged the Heywood League All-Stars 5-4 in a nine-inning men's exhibition game.

Langford "A" nipped Hampton 4-3 in the final of the Shirley Wilson juvenile girls' benefit at Belmont High School. A total of $135 was raised to help Wilson, who received extensive dental injuries in a recent game.

BASEBALL SCORES

AMERICAN LEAGUE

EAST

	W	L	Pct	GBL
Boston	67	39	.632	—
Milwaukee	60	44	.577	6
Baltimore	59	47	.557	8
New York	59	48	.551	8½
Detroit	57	49	.538	10
Cleveland	51	54	.486	15½
Toronto	39	67	.368	28

WEST

Kansas City	58	46	.558	—
California	58	51	.532	2½
Oakland	56	53	.514	4½
Texas	49	56	.467	9½
Minnesota	45	59	.433	13
Chicago	45	60	.429	13½
Seattle	39	69	.361	21

Oakland 000 100 000— 1 3 1
California 024 000 20x— 8 10 0
Renko 5-6, Norris (3), Minetto (7) and Newman; Hartzell 3-6 and Downing. **HR:** Cal—Landreaux (2).

Bos 000 202 010 000-000 02— 7 11 1
N.Y. 041 000 000 000 000 00— 5 12 0
Completion suspended game Aug. 2
Hassler, Burgmeier (2), Campbell (7), Drago (13), Stanley 6-1 (15) and Fisk; Tidrow, Gossage (6), Lyle (13), Clay 2-5 (15) and Johnson.
Second Game
Boston 002 020 4— 8 11 1
New York 000 001 x—1 6 2
Torrez 13-6 and Fisk; Beattie 2-6, Lindblad (5) and Munson. **HRs:** Bos—Rice (25), Lynn (18), Bailey (4).

Milwaukee 100 001 000 0— 2 7 3
Baltimore 000 100 010 1— 3 8 0
Augustine 10-10 and B.Martinez; D.Martinez 8-8 and Dempsey. **HRs:** Bal—Singleton (14), Murray (21).

Chicago 000 100 300 0— 4 9 3
Detroit 100 111 000 1— 5 13 1
Stone, LaGrow 2-4 (9) and Colbern; Rozema, Sykes 6-5 (7) and May, Parrish (9). **HRs:** Chi—Soderholm (16); Det—May (9), Staub (17).

NATIONAL LEAGUE

EAST

	W	L	Pct	GBL
Philadelphia	56	46	.549	—
Chicago	54	51	.514	3½
Pittsburgh	49	53	.480	7
Montreal	51	58	.468	8½
New York	46	63	.422	13½
St. Louis	40	67	.374	18½

WEST

San Francisco	65	44	.596	—
Cincinnati	63	44	.589	1
Los Angeles	61	47	.565	3½
San Diego	56	52	.519	8½
Atlanta	49	57	.462	14½
Houston	49	57	.462	14½

St. Louis 100 100 002— 2 9 2
Chicago 001 010 10x— 3 8 1
Vuckovich 8-9, Littell (8) and Simmons; Holtzman, McGlothen (6), Moore 6-4 (7) and Rader.

Los Angeles 000 300 001— 4 12 0
San Fran 310 000 001— 5 11 1
Sutton, Rautzhan (4), Hough (7), Forster 3-4 (9) and Ferguson; Barr, Moffitt 7-4 (9) and Hill. **HRs:** LA—Lacy (8); SF—McCovey (11).

PACIFIC COAST LEAGUE
Vancouver 5 Hawaii 4
Phoenix 3 Tacoma 1
Spokane 6 Portland 0
Albuquerque 5 Tucson 4
Salt Lake 7 San Jose 6

EXHIBITION PARK

Saturday's Entries

First—$2,300, claiming, 3 year olds, 6½ furlongs:
Jungle Warfare (Johnson) 115
Dandy Lea (Krasner) 115
Second Command (Dailey) 115
Tuff To Bluff (Cuthbertson) 115
Fabes Pride (Frazier) 110
Horsefly (Rocha) 110
Arson Harry 110
Perfect Monarch (Wolski) 115
Chechako (Loseth) 115
Olympic Dream (Arnold) 115
Also eligible
Antonio Sanchez (Skinner) 115
Jocko Baby (Stein) 115
Play Full Lady (Brownell) 110
Scamp's Wildfire (Crei'n) 110

Second—$2,300, claiming, 3 year olds and up, 6½ furlongs:
Lonnie's Bid (Krasner) 122
Echoe Sounder 117
Nicola Captain (Smith) 119
Magic Jester (J. Mena) 119
Tearing Down (Demorest) 122
Wily Roman (Williams) 114
Royal Chicano (Frazier) 117
Full Moon Charlie (Bray) 119
Crime Fighter (Skinner) 122
Uncle (Wolski) 119
Also eligible
Circle The Wagon (Cuth'n) 122
Right Token (Krasner) 122

Third—$2,800, claiming, 3 year olds and up, 6½ furlongs:
Reina Cocina (Smith) 112
Fillie Shahrud (M. Mena) 110
Scornful Pride (Arnold) 117
Kite Flight (Wilkinson) 112
Proserpine (Williams) 112
Auzulique (Crieghton) 110
Fircrest Sue (Skinner) 117

Fourth—$2,400, claiming, 3 year olds and up, 1 1-16 miles:
Port of Vancouver (Cre'n) 117
Frelach (Loseth) 122
Waldesruh Freddy (Wilk'n) 114
Purgin (Johnson) 119
Cinnamon King (Dailey) 119
Irish Ante (Frazier) 114
Tenusa (Wolski) 119

Fifth—$3,800, allowance, 3 year olds, 6½ furlongs:
Militant Isle (Loseth) 115
Ritalistic (Demorest) 115
Noble Purchase (Skinner) 115
Copper Tay (Williams) 110
Spartan Power (Johnson) 115
He's A Thief (Krasner) 115
Ten Thirty Special (Smith) 115
Minoru Park (Wilkinson) 110
Ocean Park (Cuthbertson) 115
Prince of Derry (Arnold) 115

Sixth—$3,400, claiming, 3 year olds and up, 1 1-16 miles:
Defiant Dude (Krasner) 119
Tony's Tattoo (J. Mena) 113
Welcome North (Brownell) 109
Weedonal (M. Mena) 110
Hustling Knight (Smith) 117
Teddy Bear D. (Walker) 115
Winning Touch (Stein) 119
Win Key (Williams) 108

Seventh—$4,400, claiming, 3 year olds and up, 6½ furlongs:
Pitt Meadows (Johnson) 115
Coulee Sage (Cuthbertson) 116
Kim's Fancy (Smith) 114
Jo-Jo's Mac (Demorest) 114
Jet Castle 114
Morning Story (Arnold) 114
Astro Comet (Skinner) 119
Bendaway (Stein) 112
Sam Craig (Loseth) 110
Copper Castle (Krasner) 114
Also eligible
Sir Laffalot (Walker) 114
Just A Jester (J. Andrew) 117

Eighth—$5,200, claiming, 3 year olds, and up, 6½ furlongs:
Morning Dora (Skinner) 115
Barbie Baby (Krasner) 111
Little Miss Mecca (Demorest) 109
Win A Share (Johnson) 112
Moon Lodge (M. Mena) 107
Fleet and Sweet (M. Walker) 115

Ninth—$16,500-added, 3 year olds and up, 6½ furlongs:
Bold Palette (Cuthbertson) 117
Solid Reaction (Demorest) 112
My Runaway (J. Andrews) 119
Smiley's Dream (Skinner) 122
Two Bowls of Rice (Krasner) 117
Bouncing Dave (Arterburn) 116

Tenth—$2,300, claiming, 3 year olds and up, 6½ furlongs:
Panama Pete (Arnold) 119
Proud Bird (Johnson) 122
Soisbeau (Frazier) 114
Worring Joe (Williams) 117
Fielder Frank (J. Mena) 122
Future Concern (Loseth) 119
Scots Rule (Smith) 122
Another Martini (Walker) 119
Canada West (Stein) 119
Goin Dude (Dailey) 119
Also eligible
He's A Tuffy (Creighton) 114
Joseph F. (Skinner) 122

Kelly, Peter Bow

SEATTLE — Both Victoria players were ousted Thursday as play continued here in the Washington State junior tennis championships.

Kelly Davies fell 6-3, 4-6, 6-0 to Vivian McAdam of Vancouver in girls' under-14 play and Peter Smythe dropped a 6-0, 1-6, 7-6 decision to Arthur Jung of Vancouver in boys' under-18 play.

SANDOWN PARK RACE ENTRIES

Saturday

Post time 1:35 p.m.

FIRST RACE — $600, claiming, one mile pace:
Tiddler Mac W. Urquhart
Mark Missile G. McCallum
Relhom Duke B. Boyd
Baroness Love D. Sibiga
Billy Adios R. Bourgeois
Pacific Shafter D. Guest
Mark Dominion L. Pitre
Clover Marzy L. McDole

SECOND RACE — $600, claiming, one mile pace:
Sharky The Great G. Tonkin
Patrick Time M. Armstrong
Sallys Sister L. McDole
Alta Cindy M. Bouvier
Bold Lobo J. Hudon
Pine Spook T. Burke
Spiders Bride
Afton Exhibit D. Jungquist

THIRD RACE — $600, claiming, one mile pace:
Claybrook Barry K. Linton
Satin Rhythm C. Gagnon
March Stream J. Hudon
Senga Kay J. Rankin
Syvilla D. Jungquist
Joe Blades L. Clark
Spunkey Dale M. Evans
Dons Florieo C. Gagnon

FOURTH RACE — $650, claiming, one mile pace:
Hotline Annie J. Mohorich
Flame Comet M. Bouvier
Four Score C. Sibiga
Bald Scott J. Rankin
Good Aim P. Coleman
Magic Duaber K. Linton

FIFTH RACE — $600, one mile pace:
Pages Chip G. Tonkin
Surrey Queen C. Gagnon
Ranch Time G. Hworth
Port Bruiser L. Clark
Bee Bee Brook B. Haining Sr.
Monika M. McCallum
Pardner Jove J. Hudon
Holridge Della M. Bouvier

SIXTH RACE — $750, claiming, one mile pace:
Woodys Kat M. Armstrong
Foxy Dauber G. Procope
Senga Logan J. Mohorich
Rhythm C C. Gagnon
Meadow Bay D. Jungquist
Karrob Gift M. Galbraith
Monterey Brook K. Linton
Spindrift Two J. Hudon

SEVENTH RACE — $1,000, one mile pace:
Ardens Perry M. Bouvier
Overburden J. Mohorich
K Cash Adios L. McDole
Linda Quill G. Tonkin
Senga Lennoc K. Linton
Nechako Alice W. Urquhart
Rockford Ann J. Hudon

EIGHTH RACE — $850, claiming, one mile pace:
Dobie Joe K. Linton
Nechako Kate M. Armstrong
Ruby Parker J. Hudon
Callaghan G. Tonkin
Maple Hills Todd J. Mohorich
Irish Stadt W. Urquhart
Prairie Bandit C. Gagnon
Dominion Duke

NINTH RACE — $1,800 invitational, one mile pace:
Dark Phantom M. Evans
Steady Nick J. Mohorich
Deacon Brodie W. Urquhart
Trevor John J. Rankin
Hazels Yankee B. Boyd
Valiant Dauber P. Coleman
Klinker Jim B. Boyd
Tracey Grattan D. Bell
Dustys Monarch K. Linton
Khan Hit L. Clark
Holridge Caper R. Bourgeois
Mss Hazel M. Bouvier
H T Brook J. Mohorich
Also eligible:
Miss Rusty Gold B. Haining Sr.

TENTH RACE — $600, one mile pace:
Holridge Dinah J. Rankin

Corporation of the City of Victoria

NOTICE OF HEARING

NOTICE IS HEREBY GIVEN that all persons deeming their interest in the property affected by the following matters will be afforded an opportunity to be heard before City Council at a Public Hearing to be held in the Council Chamber, City Hall, on THURSDAY, AUGUST 10, 1978 at 2:00 p.m.

Re: "LAND USE CONTRACT MODIFICATION (1402 STADACONA AVENUE) BYLAW" (APC #1686)

This draft bylaw authorizes a modification of the land use contract relating to premises at 1402 Stadacona Avenue, described as the Northwesterly part of Lot 1, Section 74, Victoria District, Plan 6011, as indicated in sketch plan "A", so as to permit the sale of porcelains, silks, interior decorating and furnishing items.

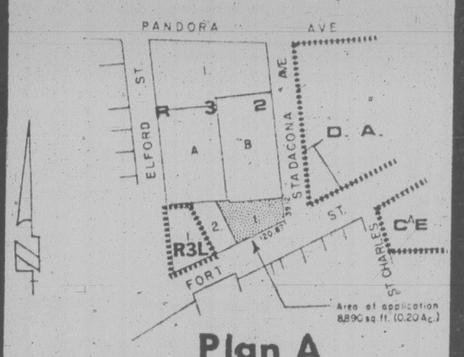

Plan A

Re: "3039 AND 3053 SHELBOURNE STREET LAND USE CONTRACT BYLAW" (APC #1778)

This draft bylaw authorizes a land use contract in respect of premises at 3039 and 3053 Shelbourne Street, described as, First: Lot 3, Section 8-A, Victoria District, Plan 24342, and, Secondly: Lot 8, Block 7, Section 8-A, Victoria District, Plan 959, as indicated in sketch plan "B", so as to permit the use of the land and improvements in accordance with the regulations applicable to the C-1 Limited Commercial District zone, subject to certain restrictions as to the location of buildings and the quality of the landscaping.

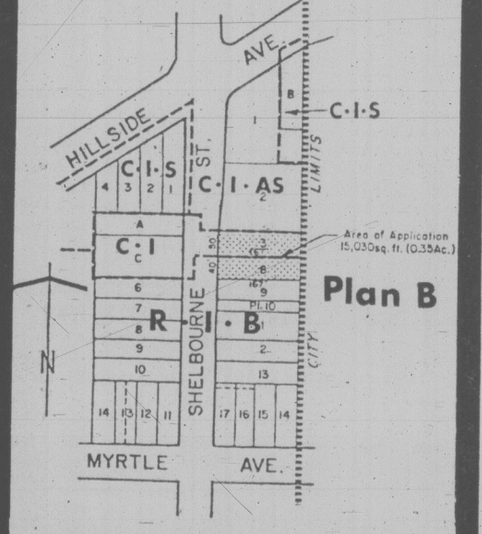

Plan B

Copies of the draft bylaws may be inspected in the Douglas Street foyer, City Hall, between the hours of 8:30 a.m. and 4:30 p.m. any day the City Hall is open for business prior to the hearing. Further enquiries should be directed to the Department of Community Development, Tel: 385-5711, Local 290.

City Hall, Victoria.

J. H. Bramley, Municipal Manager.

AL'S SUPER LAWNMOWER
SALES • SERVICE • PARTS
ALL 1978 TORO & LAWNBOYS
10% OFF
OPEN 8:00 A.M. TO 9:00 P.M.
SUNDAY THRU FRIDAY
5481 HAMSTERLY RD.

OK TIRE STORES

GT RETREADS

ECONOMY CARS 550x12 A78x12 600x12 A78x13 600x13 B78x14 650x13 — 17.95 ok

COMPACT CARS 700x13 C78x13 645x14 C78x14 695x14 D78x14 — 18.95 ok

INTERMEDIATE CARS E78x14 F78x14 F78x15 — 19.95 ok

STANDARD SIZE G78x14 G78x15 — 20.95 ok

STATION WAGONS H78x14 H78x15 — 21.95 ok

INSTALLATION INCLUDED
TIRE GUARANTEE
For workmanship and tire defect for the life on the tire

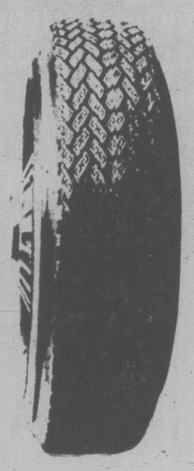

3030 NANAIMO ST.
Turn off Finlayson at Trader Vic's
386-3156

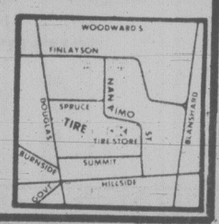

ANOTHER Happy Mazda Owner

"I chose my Mazda for economy, reliability and because it carries a big load safely. I have owned it for 2 years and have had 40,000 miles of trouble-free driving.

MR. REINDEER

7-8

PACIFIC mazda PEUGEOT
810 JOHNSON
CORNER OF BLANSHARD
385-1451

DISTILLED IN CANADA BY STE PIERRE SMIRNOFF FILS.

(1818)—The first Smirnoff distillery was erected that year near the famous cast-iron bridge in Moscow.

(Four Russian Eagles)—These were awarded as the government's highest citation to the Smirnoff family as the sole purveyor of vodka to the Czars of Russia.

(Purveyors to the Russian Imperial Court)—Czar Alexander III in Moscow bestowed this title on the Smirnoff family in 1886 in appreciation for their superior vodka.

(Ste. Pierre Smirnoff Fils.)—Founded by Pierre Smirnoff who, in 1888, was elevated to Personal Commercial Advisor to Emperor Czar Alexander III. The vodka which bears his name has won awards in world expositions from Philadelphia to Moscow.

(No. 21)—One of the original formulas brought out of Russia by Vladimir Smirnoff in his escape to the West following the Russian Revolution in 1917.

(International Renown)—Smirnoff is licensed for production in over 35 countries and sold in nearly every civilized country in the world.

History in a bottle.

SALES LETTERS
with power (top-rank creative services are available) and with pictures (at little or no extra cost) can do a lot for your business. We're the specialists — call us!
IDEALETTER SERVICES LTD.
2524 Government St. 382-9296
(near Bay St. intersection) 8-4

AFTER INVENTORY STOCK TAKING
CLEARANCE
Of Odds and Ends, Discontinued, Scratched, Soiled or Dented.
Hurry . . . These Won't Last Long. Sale Starts Sat., 9 a.m.

CONVERTABLE SOFA/BEDS
With matching arm chair. Choice of 4 colors in plaid. While Present Stocks Last $317.50

Mr. and Mrs. Dresser
with twin vertical mirrors and 54/60" panel headboard. 1 only for Quick Sale $226.75

3-Pce. Cocktail Table Sets
Consol cocktail table, hex. and square comodes
$109.50 $142.75 $156.45

Kitchen Dinette Chairs
Good Selection While They Last
$16.75 $17.80 $21.50 and up

Hi Back Luxury Sofa and Chair
Floral patterned 100% nylon velvet fabric. 2 only. While They Last $356

Luxury Sofa and Loveseat
Traditional loose cushion style, coil base construction, Marflex cushions $1252

DISHWASHERS by Admiral
Push button, built-in model $247.88
Top Model Portable, maple top Demo. $299.88

Admiral 13 cu. ft. Refrigerator
and Automatic Range with clock and time. Avocado. Pair $577.95

39" CONTINENTAL Beds with legs $76.75
Hex. or Square Comodes with doors $44
18" Admiral Deluxe Color TV $399.95
Admiral 20" Solid State TV $158.88

The Traders
715 FINLAYSON ST.
PHONE 388-6264
FREE PARKING
EASY TERMS
8-5

Munro Soothes PSAC

OTTAWA (CP) — Labor Minister John Munro Thursday assured members of the union representing most of Canada's pubic servants that their bargaining rights would not be jeopardized by legislation to link their wages with those of the private sector.

Munro told public service delegates at a Vancouver convention that amendments responding to their criticisms would be included in the legislation when it is reintroduced in the Commons this fall. The bill, introduced in March, died on the order paper when Parliament recessed for the summer.

The labor minister did not give details of planned amendments. But he said the union would have ample opportunity to appear before the government and make clear its position on any amendments brought forward.

The legislation would affect the pay scale and other benefits—such as pensions—of 325,000 federal public servants.

The Public Service Alliance of Canada (PSAC) says the legislation would make a farce of the collective bargaining process and has threatened a national strike if the government proceeds with it.

The Canadian Labor Congress has said it will oppose politicians who support such legislation.

But Munro said the government "by no means. . .intended to deny the collective bargaining rights of workers in the public service. . . ."

"Collective bargaining will continue to play a dominant and meaningful role in determining terms and conditions of employment in the public service," he said.

OH! CANADA ENDORSED

Mostly Raves for Language Kit

By RON CLINGEN
Times Ottawa Bureau

OTTAWA — Three years and two million copies after it was first distributed, the government's "Oh! Canada" kit has won strong endorsation as an effective incentive for teaching a second language to children.

Results of an evaluation of the kit, released Thursday, showed 90 per cent of the 110 participating educators felt the kit had motivated their students to learn a second language and provided them with a better knowledge of Canada.

And the respondents unanimously reported that the children had fun using it.

"Oh! Canada" consists of a game, a comic book, a record, an activity book and a cassette. Since 1975, it has been distributed to some 2.5 million children between the ages of seven and 12, enrolled in Canadian schools.

During those three years, about 125,000 letters pertaining to the kit were received from all parts of the country by the office of Official Languages Commissioner Max Yalden and his predecessor, Keith Spicer. Half those letters were classified and analysed.

All of the 110 educators from nine provinces who participated in the study are involved in second language teaching or learning and have had first hand experience with the kit.

Of the letters analysed during the evaluation process, 49 per cent were from Quebec and 29 per cent from Ontario.

Only .2 per cent of correspondents were critical of the kit's apprach, format and content. Sixty per cent commented positively, while 39 per cent expressed no opinion.

Developed by the language commissioner's office in consultation with the council of ministers of education of Canada, the kit was designed to motivate children to regard learning a second language as a useful and happy experience. It exposes them to their country and its language challenges and opportunities.

The kit was provided to schools free of charge, on request.

An Apology For Cossitt

Times Ottawa Bureau

OTTAWA — The chairman of the Manitoba Liberal youth commission has admitted he made a "mistake" in suggesting Conservative MP Tom Cossitt "bugged his own office to embarrass the Liberal government" and has sent Cossitt a written apology.

The apology, received by the Leeds MP Wednesday, was written by Robert Axworthy after Cossitt said lawyers had advised him he had grounds for a libel suit.

"I apologize for this and for any upset which I may have caused you," Axworthy wrote.

He added that a retraction would be made in the next mailing of a letter widely circulated to Manitoba Liberals on the letterhead of the Liberal Party of Manitoba.

Cossitt issued a statement July 19 referring to the letter and claiming he had been libelled.

COLONY MOTOR INN
MORRY STEARNS
AT THE PIANO BAR
385-2441 6-10
COACHLIGHT ROOM

SHELBY THE SEAGULL REMINDS YOU TO SHOP
SHELBOURNE
• PLAZA •
Win The Money Tree
Enter At Any of The Helpful 22 Friendly Shops and Services
We Welcome the New Cedar Hill Centre to our Area

Crown Postal Corp.: Six Months to Year?

EDMONTON (CP) — Postmaster-General Gilles Lamontagne said Thursday it could take six months to a year to convert the post office to a Crown corporation.

"It's a long process," he told a news conference. "I don't think it would be wise to rush it."

Lamontagne, here for the official unveiling of commemorative Commonwealth Games stamps on the opening day of the Games, was commenting on Prime Minister Trudeau's pledge this week to change the post office from a government department.

He said it would not be a "miracle solution" to problems plaguing the post office.

The move would centralize authority in the post office and eliminate the need for consultation with other government departments before internal decisions are made.

"We could act faster. It would be easier to run our own show."

A Crown corporation would also allow direct labor negotiations with workers and help remove operating decisions from political considerations, he added.

"We can be more objective about running the post office."

Lamontagne said the nature of the Crown corporation has yet to be decided, but that it will not be modelled on existing ones.

Prior to the news conference, the postmaster-general unveiled the four remaining stamps of a six-stamp Commonwealth Games commemorative set.

One colorful 14-cent stamp shows a stylized drawing of two tennis players while another depicts the Commonwealth Stadium.

A 30-cent stamp shows the Alberta legislature in Edmonton against a stylized mountain backdrop. There are no mountains in Edmonton. Another depicts lawn bowling.

NO MORE CONSENT

TORONTO (CP) — Ontario residents no longer require the consent of their spouses to be sterilized, the Ontario College of Physicians and Surgeons has decided.

Since 1969, Ontario doctors have been required to obtain consent from both marriage partners before sterilizing a patient.

PM Toying On Vote, Says Tory

OTTAWA (CP) — The president of the Progressive Conservative party said Thursday Prime Minister Trudeau must set an election date immediately.

Robert Coates said in a statement Canadians have a right to know whether there will be an election this year or next and Prime Minister Trudeau has an obligation to tell them.

"The election is not some game where Prime Minister Trudeau plays with the public. It is absolutely essential that the public knows where the nation is going in the immediately future."

Merger Planned

RED DEER (CP) — Executives of the Western National Association (WNA) and the Committee for Western Independence (CWI) decided Wednesday to join forces to form a united political separatist force with branches in each of the four Western provinces.

Doug Christie, head of the British Columbia-based CWI, said memberships of both Western independence groups will vote on the merger later this year.

Christie, in the city after a four-province tour, said his group has about 2,000 members while the Alberta-based WNA boasts about 200.

The Victoria lawyer told a meeting of about 45 people that Western nationalists must be ready for accusations of being red necks and bigots if they are to meet their goals.

Christie said the new organization will have a board of directors from each of the four Western provinces.

Five key demands of the separatists are control by the Western provinces of immigration, tariffs, language, transportation policy and resources.

ROYAL OAK GARDEN CENTRE AND FLORIST
"We Grow What We Sell"
DWARF LAVENDER
(MUNSTEAD STRAIN) Each $1.95
CHINESE LANTERN PLANTS
(PHYSALIS FRANCHETII) Ideal plant for drying for Winter arrangements Each $1.95
"for every bloomin' thing!"
Summer Hours Mon.-Sat. 9-5:30
CLOSED SUNDAY 479-1116
8-5x
4456 SAANICH RD. in the Royal Oak Shopping Centre

We Thought You Should Know
ECONOMY
1978 PLYMOUTH ARROW HATCHBACK
IMPORTED FROM JAPAN BY PLYMOUTH

$4696 SALE PRICE
YOU GET:
★ 1.6 Litre 4 Cylinder Engine
★ 4 speed transmission ★ Custom Radio
★ Power Disc Brakes ★ Electric Defogger
★ Bucket Seats with Recliners
★ Tilt steering column ★ Whitewall Tires
AND MORE!
1978 PLYMOUTH HORIZON HATCHBACK
NORTH AMERICAN BUILT FRONT WHEEL DRIVE
YOU GET:
★ 1.7 Litre 4 Cylinder Engine
★ 4 Speed Transmission ★ Custom Radio
★ Bucket Seats ★ Deluxe Bumper Guards
★ Pile Carpet with Accessory Floor Mats
★ Belted Radial White Wall Tires
★ Electric Defogger
AND MORE!

$4666 SALE PRICE
1978 PLYMOUTH VOLARE 4 DOOR SEDANS
Drive the Best in Its Class ... No. 1
YOU GET:
★ Proven Slant 6 Motor
★ Automatic ★ Power Steering
★ Custom Radio ★ Power Disc Brakes
★ Electric Defogger
★ Body Protective Moulding
★ Vinyl Seats ★ Deluxe Wheel Covers
★ Belted Radial Whitewall Tires
AND MORE!
6-27

$5696 SALE PRICE
ENSIGN CHRYSLER PLYMOUTH
NEW AND USED CARS YATES AT COOK
NEW AND USED TRUCKS QUADRA at CALEDONIA
386-2411

Beer Flows In

Continued from page 1

added to work at cash registers in special express lanes for people bringing beer in from Washington during the B.C. Day holiday.

Customs officials have been swamped with booking the flow of beer and collecting the $3.20 a dozen duty charged by Ottawa and Victoria. In July, 100,000 shipments were registered compared with 1,000 in July, 1977.

The process also has created weekend waiting lines of more than two hours and on a long, hot weekend such as the one coming up, lines may have been 3½ hours long, Castonguay said.

Cars still will check in with Customs where they will get a card to take to the special lane, but there will be no parking and going into the office, he said.

If the set-up is successful, flashing red lights and signs reading "eight items or less" may be installed, Castonguay added.

Coupled with the limit increase last week to 10 cases from two, the express lanes should speed up traffic considerably, he said.

The change is a co-operative effort by Canada Customs, the Pacific National Exhibition — which supplied the booths — and the B.C. Liquor Control Board, which supplied the cash registers.

A meeting Thursday by the Canadian Union of Brewery, Flour, Cereal, Soft Drink and Distillery Workers Union apparently ended with a decision to take no action on the increasing shipment of American beer.

Union spokesmen couldn't be contacted — an answering service said this morning the executive had gone for the weekend.

Labor Minister Allan Williams was also adopting a do-nothing attitude, at least for the time being.

Williams said Thursday he will not become directly involved in the two-month-old shutdown of B.C. breweries until a provincial mediator has filed a report on the dispute.

Williams was responding to calls Wednesday from the brewery union and the Hotel, Restaurant, Culinary, and Bartenders Union for direct provincial intervention in the stalemated beer industry contract negotiations.

If the mediator fails to make any headway, Williams said, the labor ministry will probably appoint an industrial inquiry commissioner to make contract recommendations.

Last Look At Eagle - Maybe

If you really want a last glimpse of the U.S. Coast Guard training barque Eagle under sale, you might be in luck if you drive to Point-no-Point Saturday night and wait a few hours.

The Eagle will leave Seattle Saturday morning, along with the B class sailing vessels that raced from Vancouver to Seattle.

Cmdr. Neil Norton, co-ordinator of maritime events for the Captain Cook bicentennial, said today the Eagle has just taken on a new complement of cadets for training.

In order to provide that training, Norton said Capt. Paul Welling of the Eagle will tack and go through other manoeuvres.

Norton said the best vantage point would be at Sheringham Point near Point-no-Point and that the Eagle should be in that area either late Saturday night or early Sunday morning.

The Eagle will not take part in the race but will join the other vessels at San Francisco's Golden Gate.

Long Ferry Lines Loom So Be Prepared: Official

It will be one of the busiest weekends of the year on B.C. Ferries and travellers should plan ahead to ease the waiting, traffic manager Bill Bouchard said today.

"It should reach a peak between noon and suppertime on Monday with people returning to the Island from Vancouver," he said.

"It's best to avoid that time if you can but, if not, then bring along an extra book or something and make the wait as enjoyable as possible."

Even at its worst, he said, the waiting should not be more than two hours.

Bouchard said nothing would be gained by coming back by way of Nanaimo because traffic will be equally heavy at Horseshoe Bay on Monday afternoon.

He said traffic will be light on the ferries starting at noon Saturday and continuing until Monday morning, when holiday crowds begin to return home.

During the slack period, the Queen of Alberni will be taken off for maintenance work.

"We hope to get the Alberni back into operation Sunday night so it will be ready for the heavy traffic on Monday."

The Alberni specializes in overheight vehicles such as campers and trailers.

Bouchard said anyone really determined to beat the crowd should consider the midnight ferry, which leaves Tsawwassen at 12:15 a.m.

"It has never been full yet. The heaviest load was 71 vehicles. It can carry 138."

The midnight ferry is a daily service.

"Traffic is starting to build up on the midnight run. We had three busloads of Whitecap (soccer) fans coming home from last night's game. This service is of particular interest to teams and sports fans."

Island Saw Co.
617 Chatham Street 385-5500

$15 — $15 — $15
Freshly emptied
45-GAL. OAK WHISKEY
— BARRELS —
PH. 383-1328

Keeping Woods Open Said 'Not Political'

A B.C. Forest Service spokesman said today it is unfair to allege political considerations are involved in keeping woods access open to the public despite extreme fire hazard.

Protection officer Russ Campbell said there has to be cause to bar the public from forest access roads normally open to travellers, and so far very few fires have been attributable to the public.

"The public is very conscious of the fire hazard," Campbell said.

Don Mackenzie, general manager of the B. C. Truck Loggers Association, said Thursday the service had been asked to close the woods but had not done so for political reasons.

The service, which could initiate such a move if it felt the situation warrants it, must apply to the cabinet for a closure order.

Dave O'Connor, president of the 97-member truck loggers association, said the closures are a good move.

O'Connor said the government put tourism ahead of the interests of B.C. residents and the economy.

He said that although the tourist with a camper truck who frequents the woods "is not a big spender," he represents a potential fire hazard.

"What's more important — a few tourist bucks or a burnt wasteland?" he asked.

TONIGHT ON CABLE TEN

VICTORIA CITY COUNCIL

The committee "B" meeting held August 3rd at Victoria City Hall will be shown tonight at 9:30 p.m. on Cable Ten Victoria.
Watch Victoria Mayor Mike Young and Aldermen in this municipal affairs community programme which was videotaped by the Cable Ten remote cameras.

CABLE 10 CABLEVISION VICTORIA CABLE 10 CABLEVISION VICTORIA

8-4

HONDA CAR CENTRE SAVES YOU MONEY!

YOU WANT THEM. WE'VE GOT THEM!
• HIGH TRADE-IN ALLOWANCES
• IMMEDIATE DELIVERY — most models
• ON THE SPOT BANK FINANCING
• NO REASONABLE OFFER REFUSED

If you're shopping downtown, see our cars on display at Victoria's fabulous HARBOUR SQUARE

Honda CAR CENTRE
YATES AT QUADRA 386-6707
8-11

Dam Case Settled

Continued from page 1

Ltd., Northern Construction Company, J. W. Stewart Ltd., Perini Pacific Ltd. and J. A. Jones Construction Company (Canada) Ltd.

The trial began in 1970 and became the longest and costliest civil litigation ever conducted in B.C., with legal costs estimated in the millions of dollars.

John Hall, Northern Construction vice-president, said Thursday both sides agreed to pay their own legal costs. He would not offer an estimate of the costs, and called the $33.95 million "a reasonable settlement by reasonable men acting in a businesslike way."

Justice J. A. Macdonald, who presided over a four-year B.C. Supreme Court trial that produced a 36,000-page transcript, said in a 500-page written judgment in December, 1974, that Hydro was in breach of contract and the six companies were entitled to "a very large amount of money."

The judge, whose life was insured by the two sides for $1 million to cover extra legal costs in the event he died before the case ended, called the litigation a legal extravaganza and urged the combatants to agree on the amount of damages.

When that failed, he ordered Hydro to pay the contractors $36,124,000, but Hydro, maintaining the dispute centred on organization of labor and equipment by the contractors, appealed.

In April this year the B.C. Court of Appeal, in a unanimous decision by three judges, ordered the damage suit back to Supreme Court.

VICTORIA'S NO. 1 SELLING TRUCK

Ford

1978 FORD PICK-UP
Stock No. 1892
300 C.I.D. 6 cylinder engine, 3-speed manual transmission, full foam seat, chrome front bumper. 5200 lb. GVW, low mount mirrors, rear step bumper, undercoating.

SALE PRICE $5247
23 miles per gallon (city)*
33 miles per gallon (highway)*
*TRANSPORT CANADA RATINGS

peter pollen ford
YATES AT COOK 384-1144
8-4X

Home Fashions Event continues through Saturday, August 12

the Bay

Saturday the Bay is the place to be

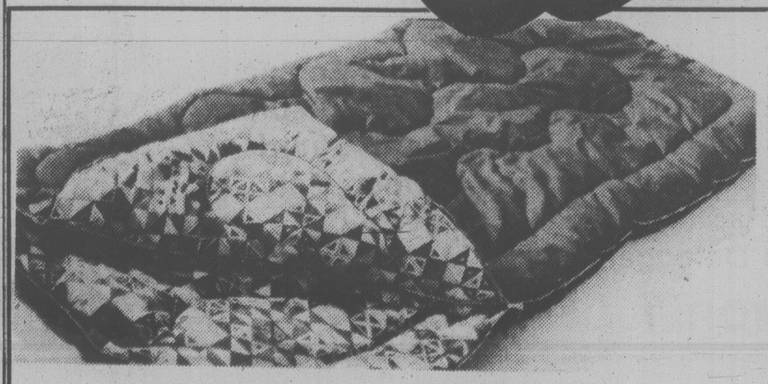

Save on the Baycrest Poly Pac sleeping bag
This top quality sleeping bag is a great buy for family summer fun. The polyester/cotton cover, cotton flannel lining and 3 lbs. hi-loft polyester fill make it both light and warm. Need a double bag? Just zip two together. 34"x76". Available while quantities last. 19.99
Sporting Goods, Lower Main

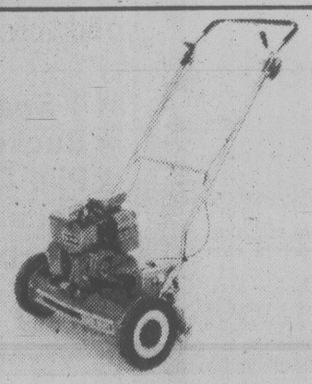

Yardman 18" reel mower
Cut down on your lawn chores and save with this self propelled 18" reel mower. Powered by a 3 h.p. motor, this efficient design gives you an exact cut. 2 only. Requires assembly.
Saturday only, ea. $299
Garden Shop, 2nd Parkade Level

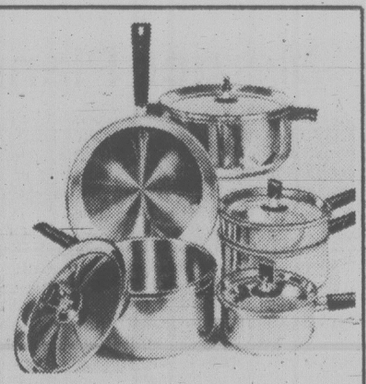

⅓ off Baycrest cookware
Durable, tri-ply stainless steel cookware set includes 45 oz. and 132 oz. covered saucepans, 70/95 oz. double boiler, 230 oz. dutch oven and 10½" open skillet.
69.99
45 oz. covered saucepan, Saturday only 9.58
95 oz. covered saucepan, Saturday only 13.18
70/95 oz. double boiler, Saturday only 19.78
230 oz. dutch oven, Saturday only 19.18
10½" covered skillet, Saturday only 17.98
Housewares, Third Floor

The Bay . . . your one-stop photo shop
You'll love the price, quality and convenience of photofinishing at the Bay. From cameras and film to finishing and frames, we've got it all! We also make enlargements from a handy 5"x7" size to a 40"x90" size. Check out our beautiful selection of fashion frames and albums for all your favorite photos. And, everything can be charged to your Baycard. Everyday low prices on developing and printing plus fast, courteous service!
12 colour exposures, 3.99
20 colour exposures, 5.99
24 colour exposures, 6.39
36 colour exposures, 9.99
Cameras, Main Floor

Yard cart
Handy for hauling all your garden needs, this heavy duty, orange plastic cart is regularly 44.98. Get one of a limited quantity of these unassembled models at a great saving tomorrow. 4 only.
Saturday only, ea. 29.99
Garden Shop, 2nd Parkade Level

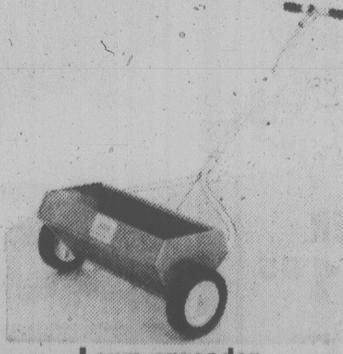

Lawn spreader
Ensure yourself of a healthier lawn by using a handy lawn spreader. This model, featuring 20" drop and shut off control, distributes fertilizer easily and evenly. Requires assembly. Reg. 23.99.
Saturday only 18.99
The Garden Shop, 2nd Parkade Level

Visitors to Victoria . . . start your day with a "B.C. Breakfast" in the Nonsuch Buffet.
Served daily from 9:30 a.m. to 11 a.m. Enjoy either ham, bacon or sausages (depending on the day) with scrambled eggs, hash browns, muffin or cheese biscuit, small juice, tea or coffee.
Only, 1.99
Nonsuch Buffet, Lower Main

THE BAY WILL BE CLOSED ALL DAY MONDAY, AUGUST 7, FOR THE B.C. DAY HOLIDAY.
OPEN TUESDAY, AUGUST 8 FROM 9:30 A.M. TO 5:30 P.M. TELEBUY 385-1311.

Hudson's Bay Company

Homeward Bound Kennard 2pm til 6pm CFAX 1070

SECOND FRONT PAGE

VICTORIA, BRITISH COLUMBIA, FRIDAY, AUGUST 4, 1978, PAGE 17

METRO TOYOTA
ESSO CAR CLINIC
TESTED USED CARS

She's No Geritol Junkie But a School Girl — at 74

By LORRAINE LOCHERTY
Times Staff

Only laughter from the children in the street and a cool breeze ruffled the concentration of the elementary summer school students hunched over their desks.

They were determined to finish their last assignment, an arithmetic quiz, and then get outside and enjoy what was left of the holidays.

A shrill laugh crackled through the stillness and the spell was broken.

But the instigator was no 10-year-old relegated to the classroom for the summer vacation to brush up on school work.

It was was 74-year-old May Robinson who couldn't contain her mirth when she spotted the photographer crouched a few feet away taking her picture.

To May, who starts high school in September, nothing could be more natural than sitting in summer school brushing up on her arithmetic.

She scoffs at the idea she's too old to embark on an educational odyssey she hopes will take her through high school and eventually university.

The adventure is someting she planned on doing after she raised her family which includes a son who is a school principal and a daughter who is a university professor.

For the past four weeks she has delighted the kids at George Jay Elementary school with an enthusiasm that has baffled her teachers.

The indefatigable lady is a human dynamo that summer school teacher Bill Wile found hard to control at first.

"It took me two weeks to figure out how to handle her," he confessed. "But I laid down a few ground rules and things are going pretty well."

May, who left her arithmetic quiz for a few minutes to talk about her new lifestyle, is very convincing when she says she has enough stamina to make it through.

"Look at me, I have lots of energy," she stated emphatically, her blue eyes blazing.

"I walk 10 miles a day, swim three times a day and ride my horse. I haven't felt sick in years.

"I've been praying for this for 60 years."

May is starting Grade 8 in the fall and plans to enter college.

"They wanted to put me in Grade 10, but I don't have arithmetic. I couldn't do all that math and trigonometry so I'm going to start in Grade 8."

The kids have taken to their new schoolmate and talk to her by the hour.

"They wait for me after school," says May, obviously impatient to get back in the classroom and finish her test.

"If you want to know anything else, just call me or come on over to the house. But don't come over today — I'm hitch-hiking to Port Renfrew after school," she said over her shoulder and headed back to her work.

John McKay Photo

May Robinson: She's making her life-long dream come true.

FAMILY'S HOLIDAYS WRECKED BY THIEF

A thief has wrecked the Burry family's plans for a holiday this summer.

Sometime overnight Tuesday the culprit crept into the Burrys' carport beneath their townhouse at 2409 Chambers and made off with their tent trailer.

That may not sound much of a loss to most families. But to Darlene Burry it represented all her savings.

Mrs. Burry, 37, a welfare mother of three, saved two-and-a-half years to buy the small green fold-down trailer.

She'd only used it a couple of times. The last time was late in July when she took her family — Glen, 18, Patty, 14, and Sherri, 11 — to Goldstream Park for a weekend outing.

When they returned they didn't bother unpacking their gear because they planned to leave shortly for a week-long stay at the provincial park at Caycuse on Lake Cowichan.

The thief took everything — the family's sleeping bags, propane stove, lanterns, mattresses, and other odds and ends that Mrs. Burry had scrimped and saved to purchase over the years.

The problem is because of her low income she says she was only able to afford minimum insurance. It didn't cover theft.

"I don't know what we're going to do now," she says. "That trailer was everything to us. You can't save much on welfare. For years we did without a lot of things just so we could get the means to have a holiday every now and then like everyone else."

Province Approves Camosun Project

The provincial treasury board today approved $600,000 for preconstruction work at Camosun College's Lansdowne facility and has indicated approval in principle for an $8.5 million renovation and construction project to modernize the aging campus.

College council chairman Janet Baird said she is delighted.

The council has been trying all summer to get the funds in time to avert a space shortage this fall, she said.

"We'll have to work like mad now to get everything ready," Baird said.

The college plans to use part of the preconstruction money to build four portable classrooms and to renovate and the neighboring Paul Building and Tolmie Elementary School which it has leased from the Greater Victoria School District.

The treasury board has allocated $85,000 for the project manager, $325,000 for the architect's design fee, $40,000 for ground preparation, $100,000 for temporary accommodation and $50,000 for renovations to the Paul Building.

The treasury board also indicated approval in principle for a total $8.5 million renovation and construction package

Included is a multi-purpose building at a cost of $6 million.

The treasury board has approved in principle: renovations totalling $1.2 million to the Young and Ewing buildings on campus, an additional $650,000 for fees and permits, ground improvements and parking facilities at a cost of $250,000 and further alterations to the Paul Building for $150,000.

Stevie Was Different: Now He's Locked Up

By DEREK SIDENIUS
Times Staff

Little Stevie had all the cards stacked against him from the start.

Born with brain damage, he was a slow learner. He didn't utter his first word until he was six. His physical development was years behind his peer group. The doctors said he was hyperkinetic.

He learned to walk and ride a bike early but when it came to something he had to concentrate on, he couldn't do it.

He went to school because the law required him to go, but after nine years in special classes, he didn't learn anything. The kids teased him, especially the girls, who'd pick him up because he was so tiny and squeeze him. They thought it was funny. Stevie didn't.

He realized he was different. To escape, he'd retire to his bedroom, pull the sheets over his head and go to sleep.

As he entered his teens he began to display uncontrollable impulses. His parents grew concerned, cried out for help, but there was none available.

Stevie (not his real name) had his first brush with the law when he was 13. He was charged with unlawfully confining a young girl in Victoria. For that he was placed on one year's probation.

When he was 15 he was accused — his parents say wrongly — of assaulting a girl near his home. The Crown stayed the charge.

Then last April, when he was 16, he was picked up after an 11-year-old girl had been stabbed in an apparent attempted robbery in Saanich. The girls' wounds were not serious but police, psychologists and psychiatrists all concluded the boy was a menace, potentially dangerous.

He has been in custody since, at the Juvenile Detention Home in Victoria, Willingdon in Burnaby and Woodlands in New Westminster.

There is no where else to put him.

In an unprecedented move this week Judge Lawrence Brahan in family court finally ordered the boy to live in the JDH for an indefinite period while he undergoes treatment.

The province has no facilities to treat a dangerously disturbed teen-ager, so what do you do? Lock him up — indefinitely?

The order, tantamount to incarceration, was in the form of a term of probation since the provincial government has no authority to jail juvenile offenders.

Stevie's parents don't blame the judge.

In an interview Thursday night, they said the judge had little choice because there is no facility in the province to treat troubled adolescents who require containment.

Since Stevie's arrest, government officials have agonized over what to do with him.

He's undergone four psychological examinations in Victoria and Vancouver.

The recommendations were essentially the same. Stevie should be placed in a closed treatment centre.

The question was where?

Dr. Jim Ricks of the provincial health ministry's integrated services branch suggested the boy be sent to a centre in Ontario, but human resources refused on the grounds it was not their policy to send juveniles to another province for treatment.

UBC professor Dr. Marjorie Chabot, an eminent psychologist, felt the boy needed a closed setting but stipulated it should be in Victoria because of the boy's close relationship with his parents.

Both the provincial and Greater Victoria Children-in-Crisis committees met to try to find a place to put him. The case was brought before the government's interministerial committee, and both the family court committee and municipal committee dealing with the JDH held emergency meetings to attempt to resolve the problems.

Stevie's parents said they had hoped to get their boy into Eric Martin Institute.

But two weeks ago, three officials of the hospital together with their lawyer appeared before Brahan to explain EMI couldn't take Stevie because it didn't have a treatment centre for adolescents.

They said they had an empty ward that could be used for such a purpose but the ministry of health has refused to supply additional funds to permit the hospital to acquire staff to run it.

Stevie, they said, couldn't be placed in an adult closed ward because the patients there are psychotic; nor could he be placed in the children's custodial ward because the parents would be upset having their children exposed to a boy deemed assaultive and dangerous.

Stevie's parents said Brahan was backed into a corner and frustrated because of the lack of facilities.

In handing down his sentence, he placed the boy on three years probation, the conditions of which are that he should live in the JDH and receive psychological, vocational and educational guidance under the direction of Dr. Ricks.

Stevie's parents wonder what's going to happen when their son turns 17 next February.

They wonder too, with the precedent now set, whether the JDH will be turned into a kind of treatment centre.

Their son is placed in a concrete-lined cell, with a cot and a small table. Wire mesh covers the tiny window in the cell door.

Although they praised the staff at JDH, they said the facility isn't acceptable for long-term care.

"How can the government just sit back and act the way they are. Their policies are terrible. They have facilities to treat adults and small kids, but nothing for adolescents anywhere in the province.

"We can't believe out son is the only child on Vancouver Island who needs treatment with containment.

"This experience — it's broken our spirits and our hearts . . . but he's still our boy . . . we're going to stand behind him."

Fast-Paced Schedule Faces Philip, Andrew

For many in Victoria the weekend will be spit 'n' polish time, in readiness for a VIP visit Monday which will lend a royal touch to the Captain Cook festivities.

Prince Philip — a bit of an old salt himself — and his younger son Prince Andrew will be whisked through a round of receptions, ceremonies and visits during their day here.

After travelling from the Commonwealth Games in Edmonton they arrive at Patricia Bay airport at 11:30 a.m., to be greeted by Lieutenant-Governor Henry Bell-Irving, Mrs. Bell-Irving, deputy premier Grace McCarthy and local officials. The welcome takes place at the provincial government hangar on the industrial side of the airport.

The royal visitors will then be driven to the Legislative Buildings via the Pat Bay Highway, Douglas and Belleville, arriving at noon. This is probably the best opportunity for the public to get a glimpse of them.

Premier and Mrs. Bennett will meet the Duke of Edinburgh and Prince Andrew at the Menzies side of the buildings and escort them to the main steps before inviting Prince Philip to inspect the guard of honor mounted by the Esquimalt-based Third Candian Fleet School commanded by Lt.-Cdr. David Williams.

Following the inspection and a welcoming address by the premier, the Bennetts will escort the royal visitors to the cenotaph at the corner of Government and Belleville, for a 12:25 p.m. departure to a reception and luncheon at the wardroom, CFB Esquimalt.

The drive from the Legislative Buildings to Esquimalt will be along Wharf, Esquimalt and Admirals.

At 2:15 p.m. the party will return via the same route to Fort, and then to Cook, Rockland and Government House.

At 3 p.m. invited guests, many of them new Canadians, will attend a garden party at Government House. Prince Philip then returns to the Legislative Buildings at 4:30 to present Duke of Edinburgh awards to 25 recipients in the legislative chamber.

At 5:20 he will leave, by way of Belleville and Douglas, for a concert presented by the Victoria Symphony in the Cameron Bandshell at Beacon Hill Park.

The return to Government House at 5:55 will be via Cook and Rockland.

An official dinner at Government House attended by about 150 guests will end the day.

Prince Philip and his son will leave Government House at 9:30 a.m. Tuesday to drive to the airport. The route will be via Rockland, Cook, Pandora, Quadra and the Pat Bay Highway.

CP Getting Conscience?

The Canadian Pacific Railway, historically speaking, has not been at all reluctant to exploit Canada's natural resources. But all of a sudden it seems to have developed a corporate conscience in this respect.

Consider the discreet little card from CP Hotels which appeared on dining tables at The Empress within the last few days.

It reads: "In order to conserve our natural resources, water will be served only upon request. Thank you for your co-operation."

Asked if some customers have been cynical enough to suggest that the hoped-for saving has more to do with dishwashing costs, manager **Ted Balderson** says there has been "some good-natured rib tickling" on the subject.

The policy is in effect at many of the CP hotels and for a couple of years the water-on-request service has been in widespread use throughout the United States, he claims.

"Let's face it, we're not energy conscious at all in this country," said Balderson — apparently in all seriousness. "One day we will pay for it."

* * *

The provincial agriculture ministry has launched — the only appropriate word — a floating p.r. campaign designed to emphasize the importance of farming in B.C.

It has installed on several B.C. Ferries vessels plying between Vancouver Island and the mainland a series of photographic displays, each depicting one sector of the agricultural industry such as ranching, dairy farming, poultry and tree fruits.

"I feel it is important for consumers to realize the importance of agriculture in their own province," says Agriculture Minister **Jim Hewitt**.

"The displays also tell our visitors what food production in B.C. is all about. We are able to deliver a top-quality product, so let's show them how we produce it."

* * *

Michael Riddell, 23, son of **Mr. and Mrs. Ross Riddell**, 115 Island Highway, has found his own way of celebrating the **Captain Cook** bi-centennial.

He's decided to discover the rest of Canada.

He left Victoria on his 10-speed bicycle May 14 and, making several detours, intends to make his way to St. John's, Nfld.

His father says Riddell will have cycled at least 5,500 miles before he packs his bike and catches the train back to the west coast in time to attend classes at the University of Victoria.

* * *

Forty British Columbia Fellows of the Royal Society of Arts have been invited to meet **Prince Philip** at a garden party, to be held at Government House on Monday.

Sqdn-Ldr. Clarence Goode, B.C.'s honorary corresponding member, says the oldest Fellow attending the garden party will be George Brown who is 100 and a patient at the Memorial Pavilion.

The prince is the society's president.

* * *

Meet the new streamlined **Bob McClelland**.

B.C.'s health minister is sporting a new look, a new attitude, and setting a good example for paunchy British Columbians.

In just three months McClelland has shed 50 pounds from his 5-foot-9 frame, and now weighs a well-proportioned 165 pounds.

McClelland said he stopped smoking and drinking, cut out fattening foods, and started exercising.

He says he never felt better.

It wasn't his intention to set an example for the province but if that's the way it turns out, he'll be happy.

* * *

First the concrete sidewalk was laid and then the concrete sidewalk — or at least 20 feet of it — was pulled up again a short time later.

Residents of Cloverdale Avenue must have wondered what on earth was happening on the south side of the road near the Cloverdale-Blanshard intersection.

It seems this wasn't a fit of indecision on the part of the contractor for the Blanshard extension project, but just a plain, honest-to-goodness goof by someone in Saanich municipal hall.

Deputy municipal engineer **George Gunn** says the sidewalk had to be taken up to install a sewer line that was omitted from earlier plans for the highway alterations.

"It was an error on our part it was not put in sooner," he said.

There's no immediate dollar figure on the goof but Gunn says as the highways department has more work to do in the general area of the intersection, that may offset part of the cost.

* * *

A tongue-in-cheek report of **Captain Cook's** kidnapping is being officially labelled theft by the city police.

The "victim" is a life-size blow-up picture of **Kelvin Andrew**, one of the Captain Cook stand-ins for the bicentennial, which disappeared from the lobby of the Rithet Building on Wharf Street, home of the Captain Cook committee offices.

The seven by three feet picture cost $200 but one official said today they believe the heist was "a light-hearted affair."

TOWN TALK

Add this to your world record list, courtesy of Zodiac Marine Ltd.

The local company sponsored three Calgarians who won Edmonton's Smokie River Race and the Klondike 300 in the 'E' class inflatables.

Neil Sanger, Nelson Brinson and **Jim Sutton** won 37 trophies by beating the previous record by almost four hours.

* * *

A skateboard rink at Esquimalt's Anderson Park will be ready by the middle of the month and semi-retired travel agent **George Willis** is organizing a skateboarding club.

Two groups, one for children up to 12 years of age and one for 13 to 17-year-olds will be formed for safety, competition and prizes.

A meeting to determine rules and regulations will be held Friday, Sept. 1.

Interested skateboarders can phone Willis at 382-4887 after 7 p.m.

* * *

Victoria residents growing lavender in their gardens have a chance to lend a hand to the Royal Jubilee Hospital Auxiliary.

The auxiliary's handicraft group could use any lavender that can be spared. The lavender should be left in a bag at the hospital's gift ship and labelled **Mrs. Elsie Green**.

Dyspepsia Attack Was No Fantasy

your health

By L. L. COLEMAN, M.D.

I recall when I was a child that someone in the family always seemed to have an attack of "dyspepsia." Is there such a condition or was this just a family fantasy? — Mr. B.R.T.

Dear Mr. T.:

"Dyspepsia" is not a disease. It was always a descriptive term used for a variety of stomach and intestinal disorders. For years, dyspepsia was used as a term to describe bloating, abdominal fullness, excess gas, nausea, and acute bouts of indigestion.

The word originates from the Greek "dys," meaning "bad," and "peptin," meaning "digestion."

Another term used rather loosely was "billousness" to describe almost identical symptoms.

It is said that the stomach is a very sympathetic neighbor. It reacts when any disease is present in the liver, the gall bladder, the pancreas, the esophagus, or the small intestine. That is why the same few symptoms of nausea, vomiting and fullness keep popping up under the "umbrella" of dyspepsia.

The frequency of these symptoms emphasizes the fact that it takes good medical judgment to pinpoint the exact cause of these common complaints.

I have been warned years ago that if I continued to smoke I would develop emphysema. Now I am paying a penalty for my stupidity. Is there any chance that my lungs will ever go back to normal? — Mr. A.T.

Dear Mr. T.:

Chronic bronchitis, asthma, exposure to occupational fumes and tobacco are the major culprits in the production of emphysema. Far too many productive people have been deprived of their personal happiness because they have been made chronic invalids by this disease.

It is particularly sad because emphysema is a preventable disease. When recognized early and intensively treated, the changes in the lung can be kept from progressing.

Even those with moderately advanced emphysema can still be given a great deal of help. Even though emphysema is frequently irreversible, the use of antibiotics, positional drainage, and breathing exercises can still offer hope to the "respiratory cripple."

Is it always necessary to operate on a child who has crossed eyes? Does it ever get better by itself? — Mrs. N.P.

Dear Mrs. P.:

No, surgery is not always necessary. In fact a great many eye specialists make repeated examinations to determine the exact nature of the strabismus, or the crossed eye.

Wearing specially prescribed glasses when combined with exercises may be extremely beneficial. Orthoptics is a new specialty that deals with visual training and re-education of the eye muscles. A number of highly sophisticated devices are used to establish a better balance of the weakened eye muscles. Surgery is resorted to when the conservative methods have not been effective.

"A fascinating place"
THE ROCKHOUND SHOP
777 CLOVERDALE 388-5341
TUES. to SAT.
Discover us soon!
7-7

SISTER'S A GOOD LOSER

MINNEAPOLIS (UPI) — Sister Joy, the fishing nun, says "catching fish is only half the sport. We've got to be good losers, too."

But not unlike other fisherfolk, she prefers winning.

Sister Joy, a member of the Franciscan Order, is a nurse at Onamia Community Mercy Hospital.

She and her partner, former hospital patient Jack Macioscek of Isle, Minn., won a walleye fishing tournament last year. But they struck out in their latest contest on Mille Lacs Lake.

"I shouldn't say this. We caught only one fish big enough to keep," Sister Joy said in a telephone interview.

They lost the couples' fishing title to Dennis and Jennifer Schuett of St. Paul, who had a stringer of walleyes weighing 34 pounds, 7 ounces.

COLONY
MOTOR INN 8-5
THE SIDE DOOR IS OPEN AND THE GIRLS ARE BACK

THE MOTHER EARTH NEWS®
...it tells you how
Splinter Removal

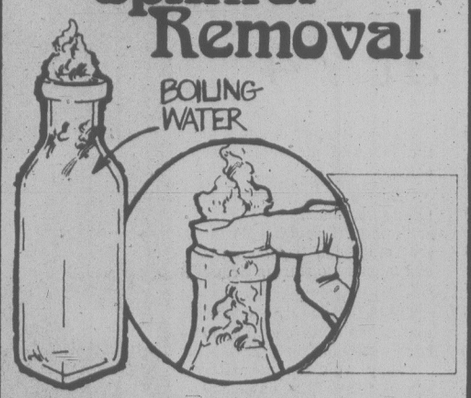

No matter how careful you are around the house, there seems to be about a thousand ways to pick up splinters. Unfortunately, though, most people know only one way to remove them — the painful process of taking a needle or other sharp object and digging into the skin.

Happily, there is a painless process that is easy and clean. Simply fill a heavy-duty bottle almost to the top with boiling water, place the injured spot over the mouth of the container and press down tightly. The pushing should force the flesh back from the troublesome bit of wood, and — with luck — the heat will draw it out.

For your copy of MOTHER reprint No. 205, "Kitchen Medicine," send a long, stamped, self-addressed envelope and 25 cents with your request to The Mother Earth News®, in care of this newspaper, Box 4994, Des Moines, Iowa 50306.
8-6

Motorbikes Now Safer, Quieter

caveat emptor

Recently my son bought a motorcycle and I still remember how I felt when I heard the news. To put it mildly, I was shocked.

Like many mothers, when I first heard about it I could actually feel myself turning green with fear, clutching at a table to keep myself from falling over in a dead faint.

Fortunately, I heard the news first from his friend. That gave me a chance to collect myself and act like a reasonable human being when my son told me about his surprise.

And that's when I decided I wanted to know everything about these machines, so that I could at least understand my son's interest. After all, he is a mature man who paid for his own motorcycle out of his own money.

The first thing I learned was that the 'punk' image that was promoted by Hollywood and some motorcycle gangs is rapidly fading. People of all walks of life, and of all ages, both women and men, are riding the new, safer and quieter models introduced in recent years.

I began my research with the questions consumers most often ask about motorcycles. For example:

What's new about today's motorcycles?

The answer, I found, was tht they're smoother to ride, quieter, cleaner. They've advanced at a much faster rate than car technology and in a shorter period of time. Another thing is that unlike the old days, you don't have to be a master mechanic to look after one.

And the machines themselves are extremely safe. (It's the riders and other people on the road that you have to worry about.)

Where did the improved image come from?

The new image comes with the increasing popularity of motorcycling. For other riders such as motorcycle policemen, the image hasn't changed at all. It was good 20 years ago and it's good now.

The popularity comes from more people in their 30s and 40s are buying them. They have become more socially acceptable in all age groups.

The manufacturers have also played a role in upgrading the image, through a series of advertising campaigns which have portrayed motorcycle riders as clean-cut, respectable members of the community.

Can you teach yourself to ride a motorcycle?

Even if you've been driving a car for 20 years, it's not recommended that you switch to a motorcycle and start riding without first taking a course.

According to the safety experts, too many people teach themselves to ride and too many of them end up in accidents, because they haven't taught themselves properly.

The experts point out that there's a lot more to riding a motorcycle than driving an automatic transmission car, which is what most people who buy bikes are used to. For one thing, you have to learn to coordinate five functions simultaneously—the throttle, front brake, back brake, gear shift lever and clutch. In an automatic transmission car, you just have to push on the accelerator or the brake. As a result, you have to become more sensitive to road conditions.

Have you ever noticed, for example, how oil and rubber build up on the road, especially on bends, exit ramps and other places where people brake their cars? These are things a motorcyclist quickly learns about and which you wouldn't notice as quickly in a car. And you don't have to worry about them that much when you're in a car either, because the car is unlikely to flip over when you go into a skid.

Still another difference involves turning. Unlike a car, a motorcycle banks over on a turn. This is a tricky manoeuvre, because it's when your're turning that you're most likely to lose traction and fall over—especially if you either brake or accelerate while in a turn. According to Gordon Chabanais, a vetern of 8 years of riding, this is the main thing that novice motorcyclists do not know. "Usually—if they're lucky—they find out the hard way, by their mistakes. But sometimes you fall off and don't get another chance."

If you ride a motorcycle, a rider training course is as important for you as a good helmet. I'll discuss both in my next column.

Don't Throw Safety Out Energy Window

OTTAWA (CP) — Can today's generation be trusted to use wood and coal heating devises without burning the house down?

Canada's fire commissioner says the question is being asked by commissioners and marshals across the country as environmentalist push use of renewable fuels in place of such non-renewables as oil.

"When I was young I was taught how to operate such furnaces and to operate drafts and to keep the chimney clean and the like," said R. A. W. Switzer in an interview Monday. "But today's young persons don't have that training. When it's cold they turn up the thermostat.

"If you don't handle them (renewable fuel furnaces) properly you've got a serious fire."

The commissioner said he and others like him have been concerned for some time about the matter.

He made the statement when asked the value of the annual Fire Prevention Week. The current edition of the Canada Gazette carries a government order that Fire Prevention Week is Oct. 8-14 and that Saturday, Oct. 14, is Fire Service Recognition Day.

Switzer said fire officials use the day to emphasize dangers and the need for prevention. They talk then of such things as wood stoves and furnaces.

The week is held well in advance of winter so people can take proper precautions before furnaces are in full-time use.

The Canada Gazette noted that in the last 10 years 702,000 fires have taken 7,500 lives, serverely injured at least 23,000 persons and destroyed $2.95 billion in property.

Losses are increasing each year, it says. It was imperative that improved fire prevention measures by undertaken "to prevent this economic waste and tragic loss of life in order that the nation's prosperity be maintained."

The week should be used to inspect dwellings, public buildings, stores, warehouses, factories, farms, mines, forests, theatres, hotels, hospitals and other "institutional and assembly buildings" to find fire dangers.

There should be fire drills in schools, factories and elsewhere and there should be instruction and public-interest lectures.

Switzer said there must be more emphasis on Fire Service Recognition Day, proposed by Canadian fire chiefs. It was inaugurated last year but largely ignored across the country.

The idea was to give recognition to the men who are on call 24 hours a day to save lives and property.

"People should pause and reflect about what they take for granted. Pick up the telephone and help is there."

He noted that there is more than firefighting in a fireman's life today. Fire services had para-medics and special equipment to preserve life.

"They do more than get a cat out of a tree."

Common ¢ents

By KATE MacQUEEN

If summer heat causes your ring finger to swell and the ring won't slide off, hold an ice cube against your finger. The swelling decreases enough for the ring to be pulled off.

Panes in Neck For Spry Deer

KANSAS CITY, Mo. (AP) — Mr. and Mrs. Robert Zemke awoke to the sound of crashing glass.

When they checked, they found a large front window and a back window of their house broken.

Officials found some hair and a trace of blood on the windows — and the clincher — hoof prints in the living room. A deer had run through the house.

family

Bio-dex

Aug. 5/78 By Ken J. Michaels

Your computerized biorhythm

©BIODEX PRODUCTIONS 1978 Dist. by Toronto Sun Syndicate

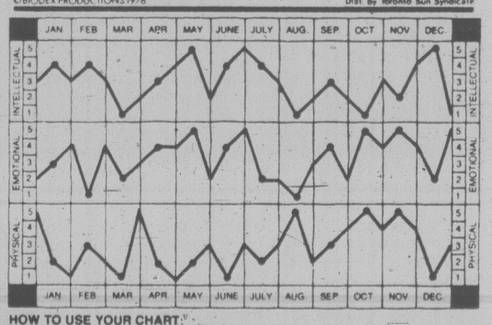

HOW TO USE YOUR CHART:

Locate your month of birth. The dots on each graph highlight your biorhythm readouts. Check the scales on the left or right for your Intellectual, Emotional and Physical factors, from 1 to 5. Add these three numbers to obtain your Bio-dex. The Bio-dex is computed on average population age based on official Government statistics.

BIO-DEX READOUT:

0-5 Negative Cycle- If you plan to travel today, give yourself at least an hour more than you usually need for the trip.

6-10 Neutral Cycle- Don't turn down invitations just because you feel tired. If the evening perks up, you will too.

11-15 Positive Cycle- A smile and kind word at the right moment will win you support in a future confrontation.

Remember, small children function on cycles too. You babysitters and parents would be well-advised to check the Bio-dex of the children and be prepared to deal with the cycles at hand. A critical day is just as serious for a child as for an adult, but you must remember that it is up to you to supervise them. All the usual dangers are magnified when a child is coping with a low Bio-dex.

Man Survives On Rainwater In Tin Mine

FALMOUTH, England (Reuter) — A man fell 50 metres down an abandoned tin mine and survived for five days drinking rainwater, then walked away unscathed when rescuers pulled him out.

Police said John Elmes, 50, probably escaped injury because he bounced from side to side of the shaft as he fell.

But he was lucky to be found, they said. Local people shun the area near Land's End in the southwest of England because of the mines.

Three boys collecting wood for a campfire heard Elmes after they threw a stone down the mine.

DIMITRI THE PURE

Charcoal and more charcoal. That's what purity is all about. Dimitri Vodka is filtered through more charcoal for ultimate smoothness and sparkle. Dimitri.

COMPARE MUSTANG WITH THE IMPORTS FOR —VALUE—

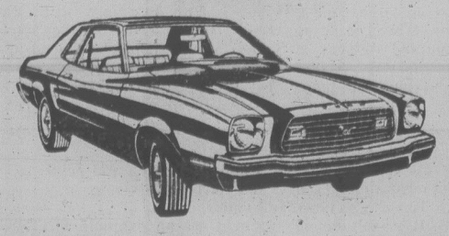

'78 Mustang II

2-DOOR HARDTOP
Stock No. 1696

Full instrumentation, wheel covers, bucket seats, 2.3 litre 4 cylinder engine, automatic transmission, whitewall tires, power steering, power brakes, dual sport mirrors, body side mouldings, under coating.

$5297

25 miles per galon (city)*
37 miles per gallon (highway)*
* TRANSPORT CANADA RATINGS

peter pollen ford
YATES AT COOK
384-1144

headliners
6-WEEK SCULPTURED NAIL PROGRAM
You Receive Full Set, reg. value $35, File Set, reg. $17.50 and Repairs to value of $35
FOR ONLY $49.95
CHOOSE FROM LEE NAILS CLASSIC NAILS
COURTYARD INN, 850 BLANSHARD, 388-6364 8-2

More for you. Downtown.

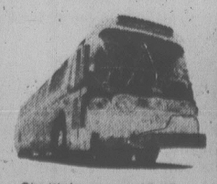

FREE SHUTTLEBUS

Shuttlebus runs 10:45 a.m. to 4:07 p.m., Monday to Saturday. Buses go down Douglas to Belleville then up Government to Fisgard. Service every five minutes. There are 13 Shuttlebus stops for your convenience.

VICTORIA PARKING COMMISSION

Bess Takes Cabot Trail

elizabeth forbes

King's Bastion Barracks at Fort Louisbourg; governor's quarters in foreground

One of the busiest information centres in the Maritimes must surely be near Port Hastings on Cape Breton Island.

It's situated not far from the causeway that, years ago, replaced a ferry service connecting the island with mainland Nova Scotia.

And from the time doors open in the morning until they close around nine at night, the place is crowded (at this time of year) with visitors in need of advice and help.

A friendly staff answers questions that range from where to stay overnight to how to find hooked rugs or the best salmon fishing in the middle of summer.

Printed information is given out along with marked maps that show various routes, among them the best way to travel the Cabot Trail, to circle Bras d'Or Lakes, to visit Keltic Lodge, to see Louisbourg National Historic Park or the Alexander Graham Bell Museum at Baddeck.

Our questions centred on the Cabot Trail, which we were lucky enough to see on a day of full sunshine, and the Fort Louisbourg restorations that I'm going to tell you a little about today.

First, however, let's go back to the causeway across Strait of Canso, from Auld Cove on the Nova Scotia mainland to Port Hastings.

While I waited for others in my party to receive answers to our questions, a man working in a small garden behind the low, white building told me something of its history.

He said for the best part of a century before it was built, people insisted no fill could hold against the Canso currents.

Then he pointed back across the narrow strait to a sheer rock cape he called "old Porcupine," and said that engineers took rock and fill from top to bottom of that promontory and dumped it into the strait.

Slowly the roadway pushed out into the strong tide. Thousands of tons of fill disappeared, but the causeway kept increasing in length and finally it reached the Cape Breton shore.

With that accomplished, the next step was to construct locks to take care of shipping through the strait and those were placed on the Cape Breton side.

Now let us go to the Fortress in Louisbourg National Historic Park.

Thumb through your history books and you will be reminded that, under the terms of the Treaty of Utrecht (1713), France was permitted to keep Cape Breton Island and Prince Edward Island, then known as Isle St. Jean.

English Harbor, renamed Louisbourg, was then selected by the French as the best place for an Atlantic stronghold and they built a fortress there between 1720 and 1745 to defend their possessions in the New World.

In 1745, Louisbourg was captured by a force of New England volunteers, assisted by an English fleet. Three years later it was returned to France by the Treaty of Aix-la-Chapelle.

Finally, in the Seven Years War, after being twice blockaded by British fleets, the fort was captured in 1758 and demolished in 1760.

Now an authentic restoration plan that includes about one-fifth of the fortress and the town that was enclosed by the defences is gradually moving ahead.

We saw it on a day when mist shrouded the horizon. At Lighthouse Point a foghorn moaned. Few people walked on the sands at Kennington Beach Cove, where James Wolfe (later of Quebec fame) led an attack during the 1758 seige.

At the fortress iself the sun appeared and disappeared, creating light and shadow to challenge the most experienced camera buff.

Among the buildings already open there is the King's Bastion with its prison, garrison chapel, soldiers' barracks, officers' rooms and the governor's apartments.

Other buildings include the guard house in the Place d'Armes, Falaise House, the armourer's house and the bakery and the laundry and stables.

Hotel de la Marine, on Rue Toulouse, within the fortifications but close to Porte Frederic, gives visitors a look at a typical waterfront cabaret of the 18th century.

Guides in old-time uniforms are there to tell you about the fort as it was in 1744. There are also descriptive recordings in many of the rooms that you hear through ear phones, in either English or French.

At Fortress Louisbourg history is being carefully researched and brought back to life, even to the painstaking effort of piecing together shards of glass and small pieces of pottery, dug up during excavation work, to recreate a long-ago jug, bowl, lamp or small ornament.

Postscript — Yes, indeed, I did eat lobster when I was in the Maritimes.

With a bib around my neck and large-size table napkins, a fork, a small pair of pliers and a steel pick at the ready, I positioned a platter of lobster in front of me.

I twisted off the claws, cracked each one with the pliers separated the tail-piece from the body and bent back the flippers of the tail-piece.

The fork was used to lift the tail meat and the pick to release meat in the small claws before sucking it out.

I even unhinged the back from the body and tried a bit of the liver-to-malley they call it down there. M-m-m-m, it was good!

dear abby

DEAR ABBY: My husband (I'll call him Max) spent six weeks in the hospital with a coronary and emphysema, but thank God he is going to be all right. His doctor told him he had to lose 45 pounds and give up cigarettes. Max lost 26 pounds while in the hospital and he didn't have one cigarette, which isn't easy for a three-pack-a-day man.

When I was at the hospital to take Max home, his doctor walked into the room smoking a cigarette! Max kiddingly asked the doctor for a cigarette, and would you believe, the doctor gave him one! (I could have strangled that doctor!)

Max has been home for three weeks and he's smoking again. I just know if that doctor hadn't given him a cigarette Max would have quit for good.

When I told the doctor what I thought of him he said, "I didn't think one would hurt him. Besides, I knew how much he wanted one because I can't quit either."

What do you think of that, Abby? If I hadn't witnessed this, I never would have believed it.

DISGUSTED

DEAR DISGUSTED: So what else is new? That doctor used inexcusably poor judgment, but if all the doctors who are hooked on nicotine were laid end to end, they would reach the Salk Institute in San Diego — which isn't a bad idea.

DEAR ABBY: It disgusts me to read the letters in your column that begin, "While straightening my daughter's room, I came across one of her letters (or her diary), and after reading it, I was horrified. Where have I failed?"

Perhaps these mothers should begin by looking at their own code of ethics. It is important for children, especially teenagers come to feel that they are individuals with privacy and rights of their own. Having a mother who comes snooping around reading personal mail and examining private possessions will surely force a child to become deceptive, secretive and constantly on the defensive, rather than to feel free to discuss personal problems and share private experiences with her mother.

If a mother feels it is necessary for her to know everything that happens in her child's life, she should teach the child early to trust her and come to her and share her feelings openly. This way the mother can express feeling of her own, and perhaps point the child in the right direction without promoting the kind of mistrust and tension that develops between mother and daughter when her only link with her daughter is through whatever tidbit she can find "while straightening the room."

The more I read about such mother, the more I appreciate my own.

GLAD I'M ME

DEAR ABBY: What do you do with a 17-year-old boy who refuses to clean his room?

MOM

DEAR MOM: You close the door to his room, but go in to rake it once a week. Sorry, Mom, but you must share in the blame for your son's sloppy habits. You should have trained him many years ago, when he was still trainable.

ADVENTURE INTO EASY LIVING

SOFA & CHAIR BEDS
CUSHION SALE
$1.00 to $5.00
FURNITURE
517 YATES ST. B-5x

Downtown Victoria's
Most Complete Selection of
Fresh—Smoked—Frozen
Seafoods

Capt. Andy's
FISH MARKETS
now at
775 FORT ST.
Mon.-Sat. 9 a.m.-5:30 p.m.
and
5325 CORDOVA BAY RD.
Open 7 Days a Week 10 a.m.-5:30 p.m.
383-1312
from the Fisherman to you . . .
8-5x

EASY SUMMER COOL

Hair design by
friends and company
388-6618
204-1208 Wharf Street

Youth Clinic

Young readers' questions on human relations and sex are answered by a panel of experts: Marion Powell, medical doctor; Blair Shaw, psychologist; Graham Cotter, clergyman; and Bruce Vichert, social worker. Send questions to Youth Clinic, The Victoria Times, 2621 Douglas St., Victoria, B.C., V8W 2N4.

DEAR DR. COTTER: I am a 15-year-old girl with a problem. Most girls my age go out with guys two or three years older. These guys usually have different intentions than we do. They sometimes want to go all the way if they get a kiss out of you.

If you say yes, you could get into trouble, and if you say no they think you're frigid and don't want to do anything. Which way should we go?

ANSWER: First, don't be put into the role of someone who only reacts; the older boys choose younger girls when they are not sure of themselves with people as mature as themselves. So, pick and choose who you go out with, not in terms of who asks you, but in terms of who you want, and who is closest to being an equal.

Then, choosing what you do with someone must be a matter of conscience. Is a kiss right? Is "all the way" right? That depends on what standards you have and how your conscience lives up to your standards.

Does it matter whether someone thinks you are frigid? Do you get your standard from what a collection of macho males think of you? Or is your standard something inside yourself which has to do with what you think of yourself and whether you respect yourself?

DEAR MR. VICHERT: I am 16, and my boyfriend is also 16. I love him very much, but I'm unable to figure out my problem. I'm not sure whether I'm just selfish, and always think of myself or if I'm serious enough for him.

Every time I get drunk and we would go out and have a good time with our friends and then that at the end of the night when we're going home I end up crying and saying, "You don't love me, but I love you." Is it because I like to know he cares or what?

ANSWER: I am sure that you would like to know if he cares. We all need to know from the people we care about that they care about us also. I think it is too bad that you are having to ask him if he cares or not.

This raises a couple of questions. Do you have to ask him because he never tells you? Do you have to ask him because he never expresses his caring in the way he acts towards you? Do you have to ask him because he doesn't treat you as if he cared for you?

If the answers to the above questions are yes, then the next question would be why are you going with him, or why is he going with you?

However, another question is do you ask him because you have had too much to drink and you are not in control of your own behavior. I would also ask the question, how much do you care for him if you have to get drunk to have a good time? Perhaps the question that you need to as is "Do I really love him?"

Talk to him about your feelings and the questions that you have.

DEAR DR. POWELL: I am 16 years old and have a problem. I have very noticeable wrinkles around my eyes. They're thin wrinkles, that will probably soon creep down my face. I didn't have them a few years ago. I also have scars all over my face from my acne and I just can't stand the sight of my face. My friends tell me that I have a pretty face, if it wasn't for the scars. Please tell me how these wrinkles developed? Could you tell me a place where I could go to remove my scars and the wrinkles? How much would it cost to have my face fixed up?

ANSWER: It is sad to hear anyone say they cannot stand the sight of their own face. Look in the mirror carefully and ignore the wrinkles and scars. Your eyes and your smile are the two things other people notice first. However, there is something that you can do about the scars but it will mean going to a skin specialist or a dermatologist. Your family doctor will make a referral.

Wrinkles are a sign of aging and 16 is too young for you to show this type of aging.

POPE PAUL VISITS GRAVE

CASTEL GANDOLFO, Italy (AP) — Pope Paul visited the grave of a former Vatican diplomat and said that his own death cannot be far away.

The 80-year-old pontiff was driven from his summer palace in Castel Gandolfo to Marino to pay homage to Giuseppe Cardinal Pizzardo, who died in 1970 at the age of 93 after serving in the Vatican's diplomatic service under five popes.

"We hope to be able to meet him after death, which for us cannot be too far away."

JOHN
THE HANDYMAN
Journeyman Electrician
Plus Jack-of-all Trades.
595-4842

fine furniture · paintings · prints
THE ISLAND GALLERY
2188 Oak Bay Avenue Tues - Sat.

ROSE'S ANNUAL
MID SUMMER
WATCH SALE
CONTINUES ALL THIS WEEK
SAVE 20% to 50%
Easy Terms
Chargex
Master Charge
Layaway
1317 DOUGLAS ST.
DOWNTOWN
ROSE'S
JEWELERS

NEW ARRIVALS
Co-Ordinates
VELOURS FROM KATES
BLAZERS—SKIRTS—SLIMS
JACKETS—BLOUSES
FROM TAN JAY
CLEARANCE CONTINUES
1/3 to ½ OFF
SWEATERS
—CO-ORDINATES
DRESSES—SLIMS
SKIRTS
Jack Burgess Ltd. 598-3388
Ladies Wear at 2201 Oak Bay Ave.

OAK BAY VILLAGE SHOES
FINAL
TWO (2) DAYS
SALE
ANNUAL SUMMER CLEARANCE
MEN'S WHITE LEATHER
SALE PRICE
from 12.95
ALL STYLES ½ PRICE
SELBY
WHITE CROSS
AIRSTEP
bone and white pumps
Reg. Price to 36.95
SALE PRICE
18.95
TENDER TOOTSIES
ALL STOCK
SALE PRICE
FROM 6.95
ALL LADIES' SUMMER SANDALS
AT LEAST
½ PRICE
HOURS
9-5:30 Mon.-Sat.
Fri. to 9 p.m.
CHARGEX
MASTER CHARGE
598-3031
OPEN FRI. TO 9 P.M.
2238 OAK BAY AVE.
8-4

Entertainment Guide

BUTCHART GARDENS — Now Open 9 a.m. to 11 p.m. 35 acres of incredible beauty . . . Romantic after-dark illumination . . . Ross Fountains in their majestic water ballet . . . Smashing stage revues . . . Extraordinary Musical Fireworks . . . Special entertainment for children . . . 6 different gardens: fabulous Sunken Garden, stately Italian, quaint Japanese, English Rose, Lake Garden and great Stage Show Garden . . . plus the Begonia Bower, Show Greenhouse, fascinating Seed and Gift Shop and the Dolphin Fountain.

RESTAURANTS — The Butchart Dining Room 10 a.m. to 7:30 p.m. . . . Greenhouse Restaurant 10 a.m. to 10 p.m. . . . Coffee Bar always open.

MAKE THE MOST OF YOUR VISIT — Come early, see the gardens by day, enjoy a delicious meal and a FREE show, then thrill to the magnificent evening illuminations.

BUTCHART GARDENS SMASHING ENTERTAINMENT — THE BEST SHOW BARGAIN IN CANADA! — No extra charge for entertainment.

MONDAY THROUGH FRIDAY — 8:30 p.m. — JUST FOR FUN — Delightful live musical stage show. Our own talented company of singers, dancers and musicians, in a rollicking program of songs, laughter and dance. Featuring B. Andiel, M. Fraser, J. MacFarlane, K. and N. Martin, J. Moffatt, W. Peters, K. Roberts, C. Ross, C. Wynters, W. Woodland and full stage orchestra. Don't miss it! THE BUTCHART GARDENERS — play from 6 to 8 p.m. — laugh-filled, old-fashioned sing along.

SATURDAYS — FIREWORKS! FIREWORKS! FIREWORKS! MAGICAL MUSICAL FIREWORKS — superb pyrotechnics from France, breathtakingly set to music. After dark. THE BUTCHART GARDENERS — 6 to 8 p.m. . . . MAGIC SHOW 8:15 p.m.

SUNDAYS — GRACE TUCKEY PUPPETS — 3:30 and 4:30 p.m. . . . THE BUTCHART GARDENERS — 6 to 8 p.m. . . . MAGIC SHOW 8:15 p.m. . . . WALT DISNEY CARTOONS at dusk.

THE BUTCHART GARDENS — A perfect way to entertain yourself, your friends and visitors.

STRATHCONA HOTEL — British Columbia's largest night-life centre. 919 Douglas St. 383-7137. PRESENTS . . .

THE OLD FORGE CABARET — For your dancing pleasure, 6 nights a week — Live music featuring "THE BROTHERS FORBES & FRIENDS." Reservations until 9:30 p.m., 383-7137.

THE CUCKOO'S NEST LOUNGE — Full kitchen facilities serving outstanding lunches and dinners. Featuring a unique 1952 MG-TG Roadster salad and soup car. Dinner reservations 383-7137. Discotheque every night 10 p.m. to 2 a.m. except Sunday. Enjoy the funky antique atmosphere.

THE STING LOUNGE — Buffet luncheon and salad bar weekdays. Prohibition Days atmosphere featuring Victoria's busiest discotheque 6 nights a week. Rated No. 1.

BIG BAD JOHN'S — Victoria's most famous lounge — Crazy Hillbilly atmosphere and Country and Western music.

THE RED LION INN — 3366 Douglas Street, 385-3366. Landmark of hospitality featuring:

THE RED LION — TOWER LOUNGE — Live entertainment nightly, Monday to Saturday featuring: "Dinger Dell" the one man band and vocalist.

THE RED LION — LION'S DEN DINING ROOM — Open Monday to Saturday, 5:00 to 11:00 p.m. (closed Sunday).

THE RED LION — WINE CELLAR — Now fully licensed, open Mon. to Sat. 12 noon 'til midnight. Buffet Luncheon Daily 12 noon to 2 p.m. A relaxing spot, overlooking the pool, backgammon table. Closed Sunday.

ENJOY THE RED LION'S OTHER FACILITIES — Coffee Shop open Monday to Saturday 'til 10 p.m. Sunday 'til 8 p.m.; and, for Hotel guests, a sauna and swirlpool.

KINGS HOTEL (recently renovated) — Hot lunches from Kings Kitchen 11 a.m. to 7 p.m. Entertainment — Jam Session 7-9 with Bunk and Addy (piano and trumpet). King of Clubs Disco nightly 9 to 1. Free dance instruction and demonstration every Tuesday 8 to 10 p.m.

ROYAL OLYMPIC HOTEL — 642 Johnson St., 388-5513. A great new hotel downtown invites you to:

R.O.—OLY'S DISCO LOUNGE — Victoria's newest Dynamite FUN SPOT. Open Mon. to Sat. with Dancing from 8:30 to 2 a.m., featuring today's top Disco Sounds. Enjoy Oly's fabulous Hot Buffet Lunch served daily noon to 2:30 for only $2.50. GET DOWN TO OLY'S!

R.O.—GATSBY'S RESTAURANT — Excellent cuisine at reasonable prices, includes Salad Bar, Hot Bread Loaf, Baked Potato and Garden Vegetable. Gatsby's wonderful Weekly Buffet served Sunday from 4 p.m. only $7.95. Children under 12 half price. Open daily and evenings 7 days a week. For reservations phone 383-5513.

R.O.—ROYAL OLYMPIC PUB — Friendly relaxed atmosphere. Live entertainers Mon. to Sat. from 8:30 to 12:30 featuring RICK Wadds. Excellent food too! Try it — You'll Like It!

SALMON — CHARTER GUIDE, BOAT RENTAL, family fishing, protected Saanich Inlet. 652-1014.

FORTY THIEVES DISCOTHEQUE — CENTURY INN . . . welcome to the Forty Thieves Discotheque — officially rated Vancouver Island's No. 1 Disco. Victoria's only total dance experience in an uptown Cabaret Atmosphere. The only Disco with 3 different rooms and free attendant parking. 8:30 p.m.-2:00 a.m. daily. AND FOR A DIFFERENT TASTE EXPERIENCE, sizzle your tastebuds in our Oasis Dining Lounge, open daily for Breakfast, Lunch and Dinner. It's all happening at the Century Inn 603 Pandora Avenue at Government Street on Centennial Square.

SALMON — SALMON — SALMON — 3 miles from town. Experienced guides; large boats. Free tackle and coffee. 598-3366 and 592-4164.

Come Out and Try Our
BRAND NEW GO KARTS
Fun City
7 days a week — 10 a.m. to 10 p.m.
All Kinds of Good Fun for All Ages
VANALMAN AT HIWAY 17

THE ART OF ALEX ADAMSON SR.
HIS NEWEST COLLECTION OF WATERCOLOURS & SKETCHES OF VICTORIA AND THE ISLAND
"IN WHICH WE LIVE"
ON SALE THIS WEEKEND
EMPRESS HOTEL
SAT. 10 A.M.-9 P.M.
SUN. 10 A.M.-6 P.M.
DUKE OF KENT SUITE (Lower Level)
8-4

ESQUIMALT SPORTS CENTRE
ROLLER SKATING TONIGHT
7:30 TO 10:00
AND EVERY WED., FRI., SAT. and SUN.

FROM SPOKANE
MOMS & DADS
OLD-TIME DANCE
SAT., AUG. 26, 9 p.m.
386-3261 for tickets

ALL-WOMEN FIREFIGHTERS SNUFFED OUT

KOKISH — The only all-woman firefighting crew on the north Island is no more.

Lack of interest in the community and by Crown Zellerbach was blamed by former chief Thelma Reimer. The 14-year-old organization once had a crew of 18 but the number had shrunk to three and the company's new manager reclaimed the tank truck with which the crew trained and worked.

"It was a losing battle all the way," Reimer said.

SUMMER DANCING
SATURDAY, AUG. 5
BEACHCOMBERS BALL
GEO. KRAELING'S ORCH.

Dancing to the Big Band Sound. Enjoy our fun night of the summer Beachcomber attire welcomed. (tie-jackets optional). Special decorations in the seaview room (the island's finest maple floor).
Instrumentalist 8:45-9:30
Dancing 9:30- 1 a.m.
McMorran's Table Res. 658-5224

NASHVILLE, B.C.
The Big Cabaret
Featuring
SHADY CREEK
FRI. & SAT. 9 p.m.-2 a.m.
ERNIE FULLERTON for your dining pleasure, 7-9 p.m.
THIS FRIDAY
2915 DOUGLAS ST. INGRAHAM HOTEL 385-6731
8-4x

STARDUST SPARKING APPLE
860 YATES 385-1031
ROCK AND ROLL
ALL THE WAY FROM MARS
MON. JULY 31 TO THURS. AUG. 3
$1.50 ea.
FRI. & SAT. AUG. 4 & 5, $3.00 each
7-27

LAST TWO WEEKS!

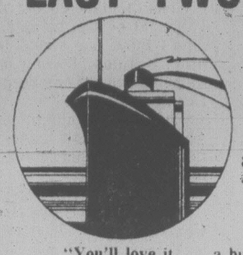

DAMES AT SEA
a new 30's musical
"Definitely tops on the Victoria scene."
—Victoria Times

"You'll love it . . . a bubbly piece of musical theatre . . . I do recommend it."
— Monday Magazine

TUES.-FRI. 8:30 p.m., SAT. 7 & 10 p.m.
SUNDAY 2 p.m. and 8:30 p.m.
Tickets $5.50 ($4.50 Stu. & OAP) on sale at The Belfry, McPherson Box Office and Hillside Ticket Centres.
Reservations 385-6815
THE BELFRY THEATRE 1291 Gladstone at Fernwood
Victoria's only resident professional summer theatre company.

---

oak Bay
summer
hockey
school
please dial
595-SWIM

"The Turning Point" leaves moviegoers cheering. It's Shirley MacLain's best role in years. Anne Bancroft seethes with awesome skill, self assurance and power."
—Rex Reed, Syndicated Columnist
WINNER OF 2 GOLDEN GLOBE AWARDS
BEST PICTURE BEST DIRECTOR

ANNE BANCROFT
SHIRLEY MacLAINE
MATURE
The Turning Point
TWENTIETH CENTURY-FOX HERBERT ROSS FILM
ANNE BANCROFT SHIRLEY MacLAINE "THE TURNING POINT" TOM SKERRITT
MIKHAIL BARYSHNIKOV LESLIE BROWNE
Co-starring MARTHA SCOTT • MARSHALL THOMPSON • ANTHONY ZERBE • AMERICAN BALLET THEATRE
PLUS
BILL COSBY is "Mother"
RAQUEL WELCH is "Jugs"
HARVEY KEITEL is "Speed"

WARNING: some coarse language. (B.C. Director)
they don't call them that for nothing!

QUADRA Quadra at Hillside 382-3370
1 COMPLETE SHOW NITELY
TURNING—7:00 MOTHER—9:00
AUG. 5. (SAT.) 1:30 p.m. KUNG FU MOVIE
"THE HERO TATTOO WITH NINE DRAGONS" 九紋龍
& ... "TRUE LOVE" 真真的愛
(GENERAL) Double Feature. Eastman Color. English Subtitle
AUG. 5, 6, 7. (ECONOMIC MORNING SHOW) (CANTONESE MOVIE) 12 NOON.

VICTORIA THEATRE GUILD
JUNIOR MEMBERS PRESENT
"Out of the Frying Pan"
a comedy by FRANCIS SWANN
at
LANGHAM COURT THEATRE
PLAYING THURS., FRI., & SAT.
Curtain 8:15 p.m.
BOX OFFICE 3:30-7:30 p.m. Phone 384-2142

THE WORLD'S GREATEST EQUINE EXTRAVAGANZA!
STARRING "THE WORLD FAMOUS" WHITE STALLIONS OF VIENNA!
THE ROYAL LIPIZZAN STALLIONS

SEE . . . THE ORIGINAL DANCING WHITE STALLIONS MADE FAMOUS BY THE DISNEY MOVIE IN A MAGNIFICENT PRODUCTION FOR THE FAMILY!
SEE TRADITION AND BEAUTY PLUS BRILLIANT EQUINE PERFORMERS IN THIS GREAT NEW SHOW!
ALSO SEE . . . THE AIRS ABOVE THE GROUND!
SPECTACULAR VARIETY AND COMEDY!
GREATEST ARRAY OF HORSES AND BREEDS!
PRESENTED BY THE CITY OF VICTORIA
—ONE PERFORMANCE ONLY—
VICTORIA MEMORIAL ARENA
TUESDAY, AUG. 8—8:00 P.M.
All Seats Reserved—$4.00-$5.00-$6.00
SPECIAL PRICES O.A.P. and Children 12 Yrs. and Under HALF PRICE
TICKETS NOW ON SALE AT ARENA BOX OFFICE and HILLSIDE MALL
10:00 a.m.-5 p.m. Daily Except Sunday
(Not Affiliated with the Spanish Riding School) 7-25x

STAR WARS

Starring MARK HAMILL HARRISON FORD CARRIE FISHER
PETER CUSHING and ALEC GUINNESS
Written and Directed by GEORGE LUCAS
Produced by GARY KURTZ
Music by JOHN WILLIAMS
GENERAL
Original Motion Picture Soundtrack on 20th Century-Fox Records and Tapes
WINNER OF 7 ACADEMY AWARDS
Children $1.25 (This Engagement Only) Air Conditioned
DAILY (Except Sunday) at 2:30 7:00 and 9:05 P.M.
SUNDAY at 7:00 & 9:05 P.M. Only
Landmark Cinemas TOWNE 382-8822 808 Douglas In Nootka Court

CHINESE FILM FESTIVAL Saturday 12 Noon — Sunday at 1:30 and 3:30
五毒天羅 "THE WEB OF DEATH" with English Sub-Titles
Warning: Some violent scenes. —B.C. Director
ADULTS $3.00
SENIOR CIT. $1.00

HOLIDAY MIDNIGHT SHOW FRI., SAT., SUN. 11:30 P.M.
One Show Nightly.
"IF YOU COULD HANDLE "ROCKY HORROR SHOW" "SATURDAY NIGHT" IS FOR YOU!
"SATURDAY NIGHT AT THE BATHS STRIKES A BLOW FOR SEXUAL FREEDOM"
N.Y. Post

"Explores the world of bi-sexuality, gains new insights in the controversy of sexual and bi-sexual liberation".
—WINS Radio
"Emerges as an interesting and involving consideration of the bi-sexual experience, an added interest is the exploration of the continental baths, a commendable work."
—Judith Crist
N.Y. Magazine

Could you go one step further?

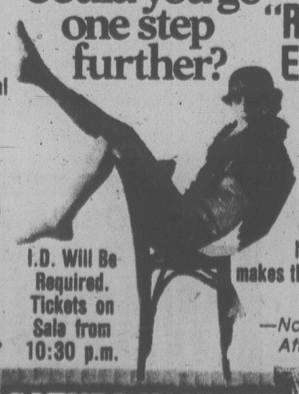

I.D. Will Be Required. Tickets on Sale from 10:30 p.m.

"RAUNCHILY EXPLICIT"
—N.Y. Times.

"Saturday Night... is a tender double love story. It's one of those unexpected happy surprises that makes the work of a film critic so rewarding."
—Norma McLain Stoop
After Dark Magazine

SATURDAY NIGHT AT THE BATHS
where the eternal triangle grows up
Filmed on location in NEW YORK CITY and the infamous CONTINENTAL BATHS
ALL SEATS $3.50
WARNING: Some sex and suggestive dialogue — B.C. Director.

Paternity Wrangle Settled

people

LOS ANGELES — An interim out-of-court settlement has been reached in the paternity suit filed by actress **Marsha Hunt** against Rolling Stones singer **Mick Jagger**, the lawyer for Miss Hunt said Thursday.

Miss Hunt, 31, who appeared in the London production of the musical *Hair*, had asked for child support of $2,290 a month for her daughter, **Karis Hunt Rutledge**, in a suit filed with the Los Angeles Superior Court last month. The child was born in London on Nov. 4, 1970.

The lawyer, **Marvin Mitchelson**, said the interim settlement has been filed with the court and both sides have agreed not to reveal its contents.

Miss Hunt filed her suit soon after it became known that the Rolling Stones were to star in two concerts in nearby Anaheim last month. Both concerts were sold out.

MOSCOW — **Christina Onassis** and her new husband, **Sergei Kauzov**, postponed their honeymoon and did not leave Moscow as scheduled Thursday for Lake Baikal in Siberia, Soviet sources said.

The sources said Miss Onassis was tired from the Tuesday wedding and the pressures of reporters and photographers. They said the couple decided to delay the trip a day or two.

LONDON — **Queen Mother Elizabeth** won praise Friday as one of those people whose enthusiasm enhances life. The tribute came from her grandson, **Prince Charles**, in a book celebrating her 78th birthday.

"Ever since I can remember," said the 29-year-old heir to the throne in the book's foreword, "my grandmother has been the most wonderful example of fun, laughter, warmth, infinite security and above all, exquisite taste in so many things."

PARIS — Two Britons who narrowly missed making the first Atlantic crossing by balloon last week set three world records nonetheless, the International Aeronautical Federation (IAF) announced Thursday.

Donald Cameron and **Christopher Davey**, who came about 165 kilometres short of the European coast last Sunday, set records in distance, altitude and duration for their class of balloon, the Paris-based IAF said in a statement.

MEXICO CITY (AP) — **Carlos Chavez**, father of Mexico's national symphony and renowned director and composer, died of a heart ailment Wednesday. He was 79.

Chavez composed six symphonies and various concertos for violin, piano and trombone, and conducted orchestras around the world.

PEKING — A senior Libyan leader, **Maj. Abdel-Salam Jalloud**, arrived in Peking today.

High-level Chinese delegations have reeently visited Iraq and Syria.

OTTAWA — **Norman McLeod Paterson**, Canada's oldest senator, turned 95 Thursday but he isn't ready to retire yet.

"When I was appointed to the Senate in 1940 my ambition was to stay for 40 years," said the white-haired Liberal from Thunder Bay, Ont. "I only have about 1½ years before I reach that."

MOSCOW — U.S. businessman **Francis Crawford**, accused of currency violations, was ordered back to Lefortovo prison today for more questioning.

Crawford, 38, a native of Mobile, Ala., denies Russian charges that he buought large amounts of rubles on the black market.

MANDARIN PLACE IN THE GORDON HEAD AREA

Dining Lounge
Wide variety of delicious oriental entrees expertly prepared for your enjoyment!
Air Conditioned and Fully Licenced

OPEN:
11:30-9:30 Mon.-Thurs.
11:30-1:30 Fri. and Sat.
11:30-9:30 Sun.

EXCELLENT CHINESE CUISINE
FREE HOT HOME DELIVERY

MANDARIN PLACE
1540 CEDAR HILL CROSS ROAD
(Near Shelbourne in the Gordon Head Area)
721-3211 or 721-3212 8-5

DELMONICO'S STEAK & CHOP HOUSE
3960 QUADRA ST. (QUADRA CENTRE)
Featuring
LAMB CHOPS 6.95
Sauteed in Mint Sauce .....
Also a Wide Selection of Sea Foods
All Dinners include Salad Bar, Garlic Bread, Vegetables, Baked Potato or French Fries.
for reservations phone
479-0222
Lunch Mon. to Fri. 11:30-2:30 p.m. Dinner Mon. to Thurs. 5-9:30 p.m., Fri. and Sat. 5-10 p.m., Sun. 4:30-9:30 p.m. 7-28

CHEZ PIERRE RESTAURANT
French Cuisine at Its Finest
512 Yates St. (at Wharf St.)
OPEN FOR DINNER
Tuesday to Saturday from 6 p.m.
388-7711
Reservations Suggested
(Free parking adjacent to the building) 8-4

This week at Classic's...
NORMAN McLAREN
Originally Published at 25.00 ..... NOW 6.99
LEICAFLEX SYSTEM OF PHOTOGRAPHY
Originally Published at 10.95 ..... NOW 2.99
HOFFA—THE REAL STORY
Originally Published at 8.95 ..... NOW 99¢
Limited Quantities Only
Open Mon.-Fri. 9:30-9:00, Sat. 9:30-6:00
Don't forget we're open Sunday 12-6 p.m.
Across from the Empress Hotel
CLASSIC BOOKSHOP
Your Bookshop!
Belmont Bldg., 620 Humboldt St. 8-4x 383-6122

LIVE ON STAGE

McPHERSON PLAYHOUSE
Gov't at Pandora
386-6121
SEASONS MUSICAL
GILBERT & SULLIVAN
Musicals for the whole family
PIRATES OF PENZANCE and PATIENCE
HMS PINAFORE and PRINCESS IDA
Shows alternate— Wed. through Sat. through Aug. 12—3 p.m.
RESERVATIONS NOW OR AT THE DOOR
$6 and $5 Adult $4/OAP/Student

CALGARY YOUTH CHOIR
in
"A Tribute to Canadian Unity"
at McPherson Playhouse
MON., AUG. 7
AT 8 P.M.
General Admission Adults 2.50
OAPs & Students 1.25
at the door

26th YEAR Jerry Gosley's Famous
SMILE SHOW
British Music Hall
EMPRESS HOTEL
Tuesdays to Saturdays, 8:30 p.m.
July 4 to September 8
Saturday Matinees, 2 p.m.
RESERVATIONS
Empress Lobby
383-3337
ON SALE NOW

VICTORIA SYMPHONY SUMMER FESTIVAL '78
Noon hour concerts at
HERITAGE COURT
August 3rd & 4th — 12 p.m.
Afternoon concerts at
CAMERON BAND SHELL
in Beacon Hill Park
August 5th and 6th—2:30 p.m.

MOONSTONE PRODUCTIONS presents
LEGENDS
Tales of King Arthur
in
MARKET SQUARE
July 25-Sept. 3 7:00 p.m.
Family Entertainment
$2.50 Adults
$1.50 Youths under 12 384-0812

VICTORIA INTERNATIONAL FESTIVAL
28 mid-summer concerts of great music
World-renowned soloists and ensembles
SATURDAY, AUG. 5, 8:00 P.M.
St. Michael's University School
"KEYBOARD OPULENCE"
an extravaganza of great keyboard works
William Aide, piano
Robin McCabe, piano
Abbey Simon, piano
Harmon Lewis, Harpsichord
SUNDAY, AUG. 6, 8:00 P.M.
McPherson Playhouse
ALL SCHUBERT PROGRAMME
Robert Aitken, flute
Robin McCabe, piano
Duo Karr/Lewis
Sonata in A minor (Arpeggione)
Octet in F Major

KALEIDOSCOPE THEATRE PRESENTS
WHERE NOW, CAPTAIN COOK?
(a zany musical comedy for the family)
Newcombe Auditorium of the B.C. Provincial Museum
August 2 to 15 at 8 p.m.
Wed. and Saturdays at 2 p.m.
Sponsored by CAPTAIN COOK BICENTENNIAL Committee
Tickets at McPherson Box Office, Hillside Mall Museum Gift Shop

NOW PLAYING
DAMES AT SEA
A New 30's Musical
"Definitely tops on the Victoria Scene"
Victoria Times
Tickets $5.50
($4.50 St. and O.A.P.)
Now on sale at McPherson Box Office, Hillside Ticket Centre and the Belfry
Tues. and Fri. 8:30
Sat. 7 p.m. and 10 p.m.
Sun. 2 p.m. and 8:30 p.m.
Reservations 385-6815
at the Belfry Theatre
Victoria's only Resident Professional Summer Theatre Company. 8-5

TEENAGE
ROLLER SKATING
TONIGHT
8 P.M.
at the
MEMORIAL ARENA
• Good Music • Requests
• Good Times • Colored Lights
• Super Prizes • 'til 10:00 p.m.
8-4

THE WADDLING DOG INN
THIS WEEKS COMPLETE CHEF'S DINNER
• POACHED FILET OF SOLE with mushroom sauce
• CHEF'S SOUP OF THE DAY
• WADDLING DOG SALAD (your choice of dressing)
• ROAST RACK OF LAMB with mint sauce
• ROAST POTATO
• FRESH VEGETABLE
• PINEAPPLE COUPE
• COFFEE
$10.95
The Waddling Dog Has Something For Everyone
Fine Food Dining Room
SERVING SUPERB BRITISH CUISINE
Open Seven Days A Week
RESERVATIONS RECOMMENDED
LICENSED ESTABLISHMENT
The English Atmosphere
Waddling Dog DINING LOUNGE
BRITISH PIANO & DANCING
EVERY FRIDAY & SATURDAY EVENING
FAMILY BUFFET LUNCH & DINNER
DAILY; SUNDAY FROM 5 P.M.
MASTERCHARGE • CHARGEX • AMERICAN EXPRESS
COFFEE SHOP
OPEN 9 TO 9 DAILY
PATRICIA BAY HIGHWAY AT MT. NEWTON CROSSROAD
SAANICHTON PHONE 652-1146
8-4

JADE PALACE RESTAURANT
園 翠
Victoria's Newest Restaurant Featuring Chinese Cuisine
For Reservations Phone 388-4412
LUNCHES
served from 11 a.m. to 3 p.m. daily
INTRODUCING THE DIM SUM LUNCHEON
Saturday, Sunday and Holidays
11 a.m. to 3 p.m.
ON THE MEZZANINE IN MARKET SQUARE
221-560 Johnson corner of Store Street
388-4412
DINNER
Mon.-Thurs. from 5 until 1 a.m.
Friday & Sat. from 5 until 2 a.m.
Sun. and Holidays from 5 until 9 p.m.
FREE HOME DELIVERY WITH MINIMUM ORDER AFTER 5 P.M. 7-29

BILL ZAALBERG IS BACK
FELICE'S DINING LOUNGE
Gourmet Meals
Served in our elegant surroundings overlooking VICTORIA'S BEAUTIFUL INNER HARBOUR
Dinner 7 Days a Week from 5:30
Reservations 385-4497
1218 Wharf St.
Parking After 5 P.M. Off Back Entrance

BEAT THE HEAT AT THE COOLEST SPOT IN TOWN!
GRAND RE-OPENING
of the
oak bay rec reation centre
ice arena
AUGUST 8th
AUGUST 8th-15th
*** PRICE FREEZE IN EFFECT
(all public ice sessions ½ price)
*** ICE RENTALS $10.00 per hour
(8:00 a.m. - 7:00 p.m.)
FIRST COME — FIRST SERVED
DON'T BE LEFT OUT OF THE COLD!!
WEEKLY AUGUST PUBLIC SCHEDULE
DAILY: EVERYONE WELCOME SKATING
2:00-5:00 p.m.
(August 8th-15th only)
EARLY BIRD CHEAPSKATE
TUESDAY 7:00-8:30 p.m. Everyone Welcome 8:45-10:15 p.m. Adult Skate
WEDNESDAY 8:00-8:30 p.m. Everyone Welcome
THURSDAY 12:00-1:30 a.m. Midnight Skate
FRIDAY 8:00-10:00 p.m. Everyone Welcome
SATURDAY 8:30-10:30 p.m. Everyone Welcome
SUNDAY 8:00-10:00 p.m. Adult Skate 10:00-12:00 midnight Men's Rec Hockey

*** REMEMBER — ROLLER SKATING CONTINUES THROUGHOUT AUGUST — MID SEPTEMBER IN THE "ROLLER SKADIUM".
For further information please dial
595-5011

THE Noos Pizza Shoppe
"Noos Pizza" has expanded and now offers Live Entertainment five nights a week. Come and enjoy our New Downstairs and Listen to:
GARY and BRIAN
(Performing Folk Rock)
Monday and Tuesday during August
and
BILL SAMPLE and FRIENDS
Wed. through Sunday during August
"Noos Pizza" in Market Square is one of the truly Great Spots in Victoria to enjoy Great Food and Great Entertainment every Wednesday through Sunday evenings.
156-560 Johnson Street
388-6626

Lookin' for a friend?
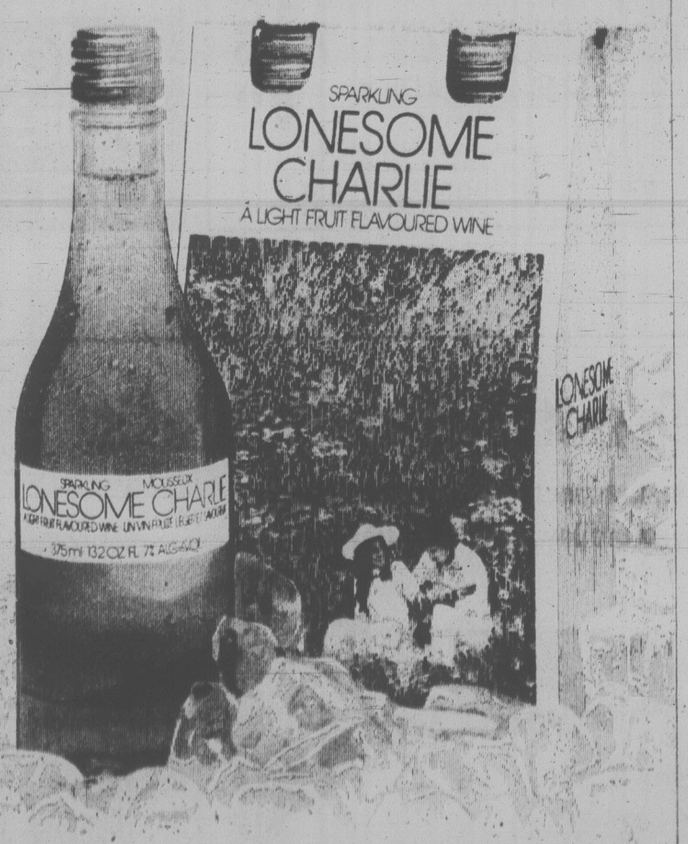

LONESOME CHARLIE
the wine that's a tried and true good friend
...light, fruit-flavoured and very, very refreshing.
Ste-Michelle Wines

Death-Plunge Family's Dad Claimed to Be God

SALT LAKE CITY, Utah (AP) — Seven children who plunged 11 storeys from a hotel balcony had lived in $90-a-day luxury with a father who thought he was God. The children never went to school and rarely spoke to strangers, eating meals in their suite and shunning the hotel pool.

The father, Immanuel David, 39, committed suicide two days before his wife shoved their children or urged them to leap off the balcony with her Thursday in a bizarre murder-suicide that left only one child alive.

Thirteen-year-old Elizbeth David was in critical but stabilizing condition early today.

Despite pleas from horrified people who watched from the sidewalk Thursday morning, Rachel David helped or pushed her children, ranging in age from five to 14, from the balcony. Police said at least three jumped willingly, but witnesses said the younger ones struggled and tried to grab the railing.

The family had secluded itself in the suite for 14 months. Hotel employees said the children spoke to strangers only with their parents' permission. They said the children stayed in the suite most of the time, never used the hotel pool and never went to school. They were taught by their parents.

Penny McDonald, a desk clerk at the hotel, said meals were either sent up from the hotel coffee shop, or David would bring food home. She said he paid the $90 rent every day with a $100 bill.

Police Sgt. Brent Davis, who said he knew David personally, said he never knew the six-foot-four 300-pound man to have a job. He said David believed he was God.

An excommunicated member of the Church of Jesus Christ of Latter-day Saints (Mormon), he had formed his own religious cult, consisting mostly of his immediate family members and a few friends, Davis said.

Assistant U.S. Attorney Steve Snarr said he believed the cult leader may have lived from money given him by his followers.

Snarr said Immanuel David was under investigation for wire fraud, as were some of his followers.

David's body was found in a borrowed van Tuesday. Police said he died of carbon monoxide poisoning.

Thalidomide Payout Increased

LONDON (AP) — The Distillers Co., which marketed the thalidomide drug that resulted in about 400 British children being born deformed, announced Thursday it will pay out another £4.18 million ($8 million) to 69 children whose parents claim they are victims.

That brings the total paid out or committed by the firm since the drug was marketed in Britain in the early 1960s, to £30.66 million ($64 million).

A Distillers spokesman said the company hopes this latest settlement to children not originally considered direct victims of thalidomide will be accepted "as a reasonable and equitable way of bringing this matter to a conclusion."

The payout follows a recommendation by Sir Alan Marre, a former ombudsman who conducted an independent inquiry into claims against Distillers, that 20 of the 69 children should be considered thalidomide victims and receive full compensation from Distillers and the other 49 should receive a £9,845 ($17,000) payment each from the firm for "great distress and anxiety."

Swiss Demand Ouster Of KGB Agent in UN

GENEVA (UPI) — Switzerland said today it asked the International Labor Organization, a United Nations agency, to fire Soviet official Gregory Miagkov because he was a risk to Swiss security.

ILO spokesmen said Miagkov, 51, who has been with the agency for 10 years, was told on Monday this week that his contract had been terminated.

Miagkov, his wife and two children left for Moscow Thursday.

Swiss government spokesmen said the ILO was asked to get rid of the Soviet functionary after Western intelligence services learned that he was a KGB officer.

Miagkov was the second ILO Russian official to quit Geneva in two months.

In June, Vladimir Bukreyev rushed back to Moscow after British reports identified him as a KGB agent.

While Miagkov worked in the ILO's professional training sector, Bukreyev had an extremely influential position as director of ILO publications, which gave him control over all ILO publications distributed in the world, and especially in the developing countries.

RENOVATING YOUR KITCHEN?
FREE ESTIMATES
388-5412 EVE. 477-1956
JUBILEE BUILDING SUPPLIES LTD.

Stowaway Dog Found In Bag

LONDON (CP) — Abraham van de Groes, who travelled through airports in Toronto, New York and London with a small, undetected dog in a perforated flight bag, has been fined £400 and costs for contravening the stiff British rabies regulations.

Authorities here said van de Groes cleared all three airports but was detected by a constable as he travelled through the downtown Victoria Station.

Laker, the carrier from New York to London, said the man travelled with the bag under his seat and that they had no knowledge that the dog was aboard.

Officials said the dog had been put in quarantine and shipped under supervision to The Netherlands, van de Groes's destination.

Under British regulations, promulgated to keep the continental rabies outbreak from spreading here, all incoming dogs and cats must be declared and put into quarantine for six months.

Two-Week Backlog Of Airline Standbys

LONDON (AP) — Hundreds of Canadians and Americans waiting here for cheap standby tickets home are still stranded despite British efforts to get them airborne. Standby space is scarce and airlines say they would lose money by running extra flights for cut-rate passengers only.

Some have been camped under plastic sheets for 10 days waiting for seats, and airline officials said it could be two weeks before the backlog of 1,500 to 2,500 North Americans at London's Heathrow and Gatwick airports is reduced significantly.

The seats the airlines are permitted to sell at the cheaper standby rate, and which the stranded travellers had hoped to buy, are being filled with full-fare customers instead.

Britain's Civil Aviation Authority (CAA) said it would permit additional flights to clear the backlog, but the airlines said they would lose too much money.

Ann Noonan, a CAA spokesman, said: "We think the airlines made a great thing about cheap tickets but they failed to get across the fact that it depends on limited availability. It's a lesson that has to be learned in life: If it's cheap there's bound to be a snag."

The number of standby seats are limited by international airline agreements.

To ease the lines of waiting tourists, the CAA said the airlines could use up their combined standby eligibility through October at any rate they wanted.

Trans World Airlines, which has seven flights daily from London the various points in the United States, had two standby seats to sell Wednesday and two more Thursday.

Laker Airways was permitted to fill empty seats on its advance-booked flights with standby passengers but it said no empty seats are in sight.

N-Test Awards Ruled

WASHINGTON (WP) — In a decision that could affect thousands of former soldiers, the board of Veterans Appeals has decided to award service-connected disability benefits to a U.S. Army veteran suffering from leukemia who claimed his illness resulted from exposure to radiation during a 1957 nuclear weapons test.

Donald C. Coe of Tompkinsville, Ky., whose case was ruled on Tuesday, was one of 300,000 servicemen who took part in nuclear weapons tests in Nevada or at the Pacific test sites between 1948 and 1958.

Some 40,000 of the soldiers, including Coe, participated in the 1950s in a series of nuclear tests in which troops conducted maneuvers through the test site within hours of the explosion. The other soldiers were witnesses to nuclear explosions.

About 2,400 former soldiers who participated in the tests recently reported to the Defence Department that they have subsequently come down either with leukemia or some other form of cancer.

A VA regional board will now determine the extent of Coe's disability because of the leukemia and thus set the amount of compensation and benefits due him.

COLONY MOTOR INN
MORRY STEARNS
AT THE PIANO BAR
385-2441 6-10
COACHLIGHT ROOM

GORGE ROAD Garden Centre
FALL VEG. BASKET 89¢
TROPICAL PLANTS Beautiful Boston Ferns 7.95
STAR of BETHLEHEM In flower 8" Baskets 8.95
Mon.-Fri. 9 a.m.-8 p.m. and Sat. & Sun. 9 a.m.-5:30 p.m.
475 GORGE RD. EAST
(Next to Revelstoke, formerly Stewart & Hudson)
8-5

TEST DRIVE A GRANADA AND SEE WHY OVER 550 VICTORIANS HAVE BOUGHT ONE

'78 Granada
SPECIAL EDITION 4-DOOR SEDAN:
Stock No. 1727
Flight bench seat — 250 C.I.D., 6 cylinder engine, automatic transmission, power steering, power brakes, whitewall radial tires, electric rear window defroster, wheel covers, body side mouldings, undercoating.
$6199
22 miles per gallon (city)*
31 miles per gallon (highway)*
* TRANSPORT CANADA RATINGS
8-4x
peter pollen ford
YATES AT COOK
384-1144

There's nothing quite like it
Canada's most respected 8 year old whisky.
So smooth, so mellow, so fine in flavour.

Only V.O. is V.O.

LINK CUBBON ON COOK LINK
CUBBON LINK
B.C. DAY SPECIAL!
ducan TUFDEK
ducan Sundeck Coating Demo Special
Reg. 13.50
12.85 gal.
MEET THE EXPERTS
DO-IT-YOURSELF DEMO
ducan SUNDECK COATING
10-12 COOK
1-3 COLWOOD
EASY APPLICATION
SEE IT DONE!
SUPERTONE and CHINOOK PAINTS and STAINS
5.49 per gallon
STOCK ONLY AT THIS PRICE
SAVE! SAVE!
MAIL BOXES
RURAL and RESIDENTIAL
2.00 COUPON
OFF MAILBOX OF YOUR CHOICE
CUT IT OUT NOW! STOCK ONLY
VALUE! GARDEN WHEELBARROW
PNEUMATIC TIRES
3½ CU. FT.
Reg. 56.95
THIS WEEK ONLY EACH 49.95
LINKTONE Exterior Paints
exterior — Gloss Latex, Flat Latex, Gloss Alkyd
Reg. 13.95 GAL. 11.95
Tool-of-the-Week
Black & Decker
No. 7140 — 3/8" variable speed
REVERSIBLE DRILL
Reg. 31.99 SALE 27.95 ea.
Do-It-Yourself-Tips
HOW TO APPLY SYNKO
Brochure by SYNKO
Ask our Sales People
PRICES EFFECTIVE AUG. 4-11th
inCOLWOOD 2650 Nobhill Rd. 474-1281
onCOOK 1720 Cook St. 384-8181
STORE HOURS 8 A.M.-5:30 P.M. MON.-SAT.
on SALT SPRING ISLAND RAINBOW ROAD SANDES 537-5564
8-5
LINK CUBBON IN COLWOOD LINK

FAMILY CIRCLE

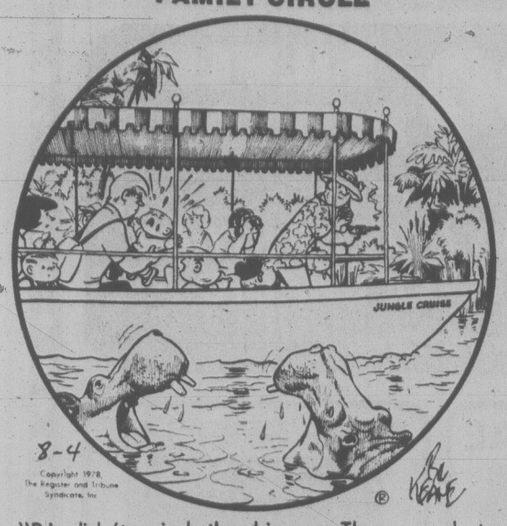

"PJ didn't mind the hippos. The gun shot scared him."

DENNIS THE MENACE

WINNIE THE POOH

SUPERHEROES

HAGAR

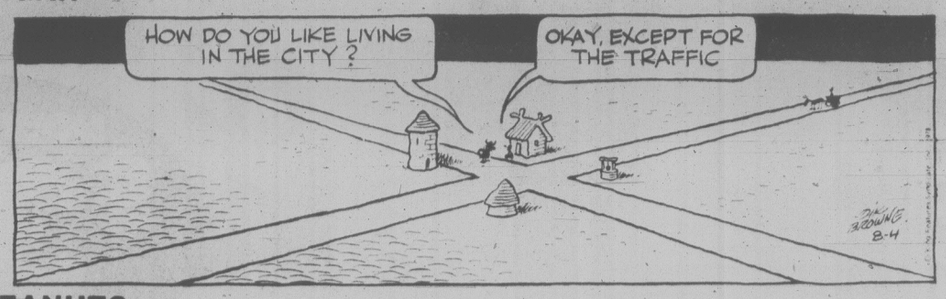

PEANUTS

MISS PEACH

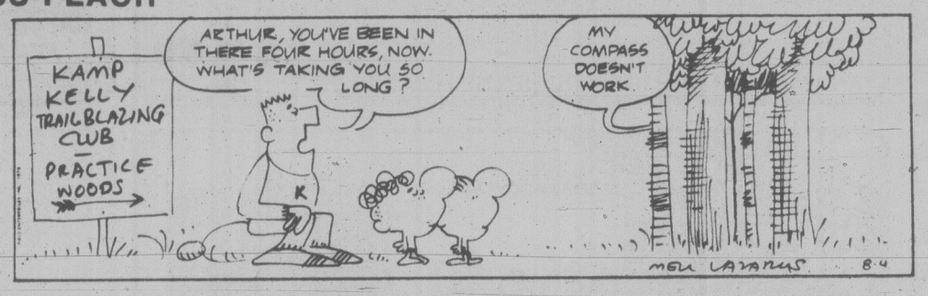

B.C.

WIZARD OF ID

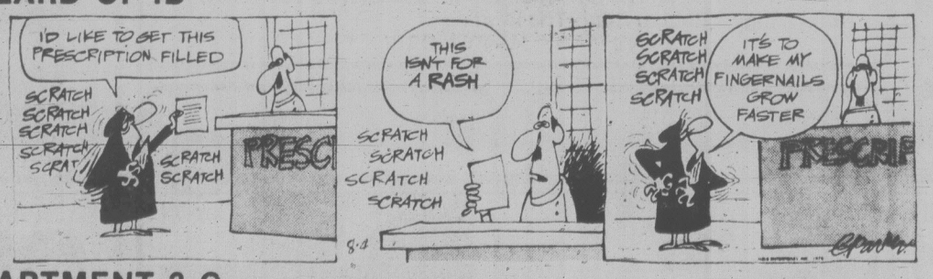

APARTMENT 3-G

NANCY

MARK TRAIL

The Bridge Expert

By FRED KARPIN

The world's leading master-point holder is Barry Crane of Hollywood. One of the characteristics that has enabled him to attain his victories is his reputation for making opening bids on hands that most players would tend to pass. His less-skilled opponents, being aware of his faculty of manufacturing bids out of thin air, thus tend to assume hat whenever he opens the bidding, he is overbidding.

This attitude often leads his opponents into bidding on hands with which they would normally pass. Such as the case in today's deal, which was played in the National Mixed Pair Championship of 1975. This deal enabled Crane and his partner, Kerri Shuman, of Los Angeles, to win the event. Mrs. Shuman was sitting West; Crane was in the East seat.

Most bridge players, sitting in the East seat, would have passed the hand. But Crane, opening all hands that resemble an opening bid, chose to open with one heart. When Mrs. Shuman responded with one spade, Crane promptly raised to two spades. Technically, Mrs. Shuman should have bid again. But she, of course, was aware of Crane's propensity for opening minimum and sub-minimum hands. So she passed.

But North wasn't going to let Crane "steal" a partscore. Counting on his partner to have a lot of good cards, North, despite his horrendous hand, re-opened the bidding with a takeout double! South bid three clubs and, as can be observed, he did have a really good hand. But it didn't help him very much.

West doubled three clubs, for penalties. After she had opened the king of hearts, and the dummy was put down, everybody gasped at North's audacity. When play had ended, it was rather apparent that North-South had paid a high price to keep Crane-Shuman honest, for they went down 700 points, giving the winners a top score on the deal.

East-West vulnerable.
North deals.

	NORTH ♠ 9 7 3 ♡ 6 4 3 ◇ K 6 5 2 ♣ K 5 4	
WEST ♠ A Q 4 2 ♡ K 2 ◇ 10 8 3 ♣ J 10 8 6		EAST ♠ 10 8 5 ♡ Q 9 8 7 5 ◇ Q J 7 ♣ A Q
	SOUTH ♠ K J 6 ♡ A J 10 ◇ A 9 4 ♣ 9 7 3 2	

The bidding:

North	East	South	West
Pass	1 ♡	Pass	1 ♠
Pass	2 ♠	Pass	Pass
Dble.	Pass	3 ♣	Dble.
Pass	Pass	Pass	

Opening lead: King of ♡.

WORDY GURDY

BY TRICKY RICKY

Every answer is a rhyming pair of words (like FAT CAT and DOUBLE TROUBLE), and they will fit in the letter squares. The number after the definition tells you how many syllables in each word. To win $10, send your original rhymes with your definitions to this newspaper. All entries become the property of UFS, Inc.

1. South African antelope soup (1)
2. Donahue is going to (1)
3. Artificial short-billed bird (1)
4. Husk that corn, Mr. Barris! (1)
5. Egyptian golf course (1)
6. Muppet lady's grocery store (2)
7. Ecstasy in an Illinois city (3)

Thanks and $10 to Paul Bernstein of Bridgehampton, NY for #7. Send *your* entry to this newspaper.

© 1978 United Feature Syndicate

T-4

ASSUMES: L-CNT. STEW 2. PHIL MILL 3. FAME CRANE 4. SUECK CHECK 5. SPRINT LYNX 6. PIGGY MIGGY 7. PEORIA DETROIT

LITTLE PEOPLE'S PUZZLE

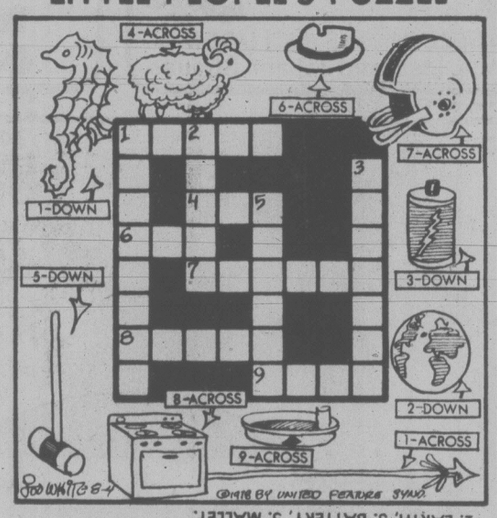

ANSWERS: ACROSS—1. SPEAR, 4. RAM, 6. HAT, 7. HELMET, 8. STOVE, 9. TRAY. DOWN—1. SEAHORSE, 2. EARTH, 3. BATTERY, 5. MALLET.

CRYPTIC CROSSWORD

ANSWERS TO THURSDAY'S PUZZLE

ACROSS	18 Snag	5 Scotch
1 Warm	19 Antidote	6 Graduate
8 Inaccurate	21 Revocation	7 Deal
9 Dead heat	22 Kind	11 Intimation
10 Dail		13 Religion
12 Carrot	DOWN	16 Seaman
14 Hearts	2 Alienation	17 Detain
15 Titles	3 Mind	18 Surf
17 Dreamy	4 Barest	20 Dank

CLUES

ACROSS

7 Team breaking up — that's very funny (4-9)
8 The result of explosive disintegration (8)
9 Top copy needed before ten (4)
10 They are used for interpreting scores in black and white (6)
12 Sounds like country house style (6)
14 Wearing fewer clothes is part of school life (6)
16 Do a rush job to keep the weather out (6)
18 May follow boat, shoe or spoon account (4)
20 Splendid levy? The one who pays won't think so! (5-3)
22 Retaliatory attack on shop price? (7-6)

DOWN

1 Is this kind of existence enjoyed by successful mountaineers? (4,4)
2 Keep it near for a change (6)
3 A certain amount of time needed to build a bridge (4)
4 Written qualification is not quite enough for the statesman (8)
5 Squeeze out a tune (6)
6 Start of a fanciful story is partly disconcerting (4)
11 Left its reins in a tangle (8)
13 Swap what as once pocket-money? (8)
15 Listen for a change without speaking (6)
17 Not a first-class highway overseas (6)
19 A club used for evening out (4)
21 Colour of eastern drinking vessel that's been sent back (4)

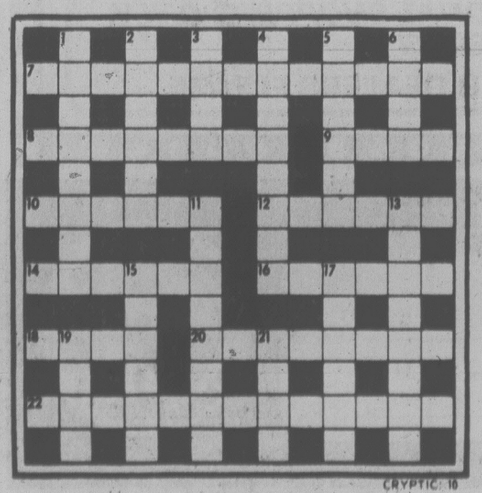

SOLUTIONS TUESDAY

YOUR HOROSCOPE

Astrological Forecast for Saturday, August 5
By Sydney Omarr

ARIES (March 21-April 19): You solve longstanding problem. Accent on humor, celebration, versatility, relating to co-workers or others who share your interests. Gemini, Sagittarius figure prominently. Light touch wins. Steer clear of one who tempts you to break diet, health rules.

TAURUS (April 20-May 20): Accent on speculation, change, intensified relationship, dealing with children. Aquarius, Scorpio and Leo play key roles. You break through red tape. Popularity surges — especially where members of opposite sex are concerned.

GEMINI (May 21-June 20): You can get to bottom of basic issues. Key is to search and analyze. Discuss home decorating, repairs — communicate your own concepts. One close to you will be an active ally. Virgo, Sagittarius persons figure prominently.

CANCER (June 21-July 22): Family, short trips, resolving financial dilemma — these are on agenda. You can successfully close sales or purchase. Aries, Libra persons figure in scenario. You get "interesting" call or message — perhaps from Taurus or Scorpio.

LEO (July 23-Aug. 22): What seems out of reach is closer than you might suspect. Gemini, Sagittarius figure in scenario. Diversify, ask questions, call, write and communicate. Attend social affair. Aura of gloom will be replaced by cheer!

VIRGO (Aug. 23-Sept. 22): You find way to overcome restrictions. Important person in your life may be confined — it is temporary. Diplomacy is your ally. Taurus, Libra, Scorpio persons figure prominently. Accent on publishing, communication, overseas telephone call.

LIBRA (Sept. 23-Oct. 22): Be willing to analyze, to accept facts as they exist. Money, involving partner or mate, commands spotlight. You might gain access to privileged information. Occult may be part of scenario. Relative decides to confide. Listen without becoming inextricably involved.

SCORPIO (Oct. 23-Nov. 21): Go slow, be positive concerning property rights. Domestic adjustment is indicated. Marital status commands attention. Taurus persons plays key role. Be discreet, quiet in sense that you play cards close to chest. You're going to learn plenty!

SAGITTARIUS (Nov. 22-Dec. 21): Be wary of reports which "glow." Means false alarms could be a part of scenario. Services, employment, basic issues, nutritional requirements command more-than-usual attention. Pisces, Virgo individuals figure prominently.

CAPRICORN (Dec. 22-Jan. 19): Involvement, money and love dominate your personal scenario. Challenge is present — and you can use it as a steppingstone. One who cares, who has your best interests at heart will prove it. Accept responsibility — professional and personal. You can smash open a door of maior opportunity!

AQUARIUS (Jan. 20-Feb. 18): Stand firm — some try to make you change your position on what should be done. You'll prove important point — and rewards can be considerable. Key is to be thorough, to collect and delineate data. Your views will be vindicated.

PISCES (Feb. 19-March 20): Legal matters dominate. Take conservative course. Older individual, who gives impression of being cold towards you, can actually become an ally. State your case in unhurried fashion.

IF AUGUST 5 IS YOUR BIRTHDAY you are inquisitive, extravagant, and attractive to the opposite sex. You succeed with the written word. Gemini, Virgo persons lay key roles in your life. Changes, travel, a more active social life — these are featured in October. You have sense of the dramatic — and you often make use of it. Someone "important" could come into your life in August.

FUN WITH FIGURES

By J.A.H. Hunter

"Two boys and two girls," Jim replaced the photo. "That was Ann. She's in her 'teens."

Greg smiled. "Quite a family for these days," he said. "How old are the boys?"

"You figure it out," Jim replied. "If you add the product of the girls' ages to the square of Elsie's age you get the square of her brother Jack's age, but added to the square of Ann's age it gives the square of the other boy's age."

How old were the boys?

(Answer Monday)

Yesterday's answer: SISTER was 121538.

Kelly's RECORDS & TAPES

$1,000,000 RECORD WAREHOUSE CLEARANCE

DON'T MISS THE PRIZES AND THE BIG SAVINGS. PRICES SLASHED ON ALL OUR RECORDS & TAPES

WIN 1000 SILVER* DOLLARS

NO PURCHASE REQUIRED

OR ONE OF 225 OTHER PRIZES!

DETAILS AT ANY KELLY'S STORE AND ON 104 CFUN RADIO

**Canadian Coins Contain No Silver.*

NOW ONLY $3.49 EACH LP.

TAPES $4.49 WHERE AVAILABLE

•Burton Cummings · Dream Of A Child. •Prism · See Forever Eyes. •Foreigner · Double Vision. •Steve Miller · Book Of Dreams. •Rod Stewart · Foot Loose & Fancy Free.

TIME SPECIAL

FRIDAY AUGUST 4th AT 7:00 P.M. ONLY

GREASE Polydor

NOW ONLY $6.99 EACH 2 LP. SET

QUANTITIES LIMITED
ONE PER PERSON

TIME SPECIAL

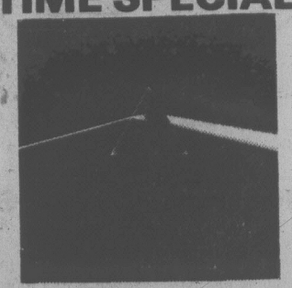

SATURDAY AUG. 5th AT 9:30 P.M. ONLY

PINK FLOYD
Dark Side Of The Moon Capitol

NOW ONLY $2.99 EACH LP.

QUANTITIES LIMITED
ONE PER PERSON

8 TRACK TAPES From 99¢

•Paul Simon · Still Crazy After All These Years, $2.99. •Dave Loggins · Country Suite, $.99. •Maria Muldaur · Waitresc In A Donut Shop, $2.99. •The Who · Odds & Sods, $1.99. •The Band · Stage Fright, $2.99. •Crosby & Nash · Wind On The Water, $2.99. •Tom Middleton · One Night Lovers, $.99. •The Hollies · Distant Light, $.99. •Eric Clapton · 461 Oean Boulevard, $2.99. •Ray Thomas · From Might Oaks, $.99. •Donovan · Cosmic Wheels, $.99. •Mahavishnu Orchestra Live, $.99.

AND MANY, MANY MORE! QUANTITIES LIMITED

ANGEL SLEEVES Protect Your Albums Pack Of 12 $1.89

CLASSICAL

KELLY'S And Deutsche Grammophon Present... Herbert Von Karajan & The Berlin Philharmonic

NOW ONLY $5.99 EACH LP.

FEATURED SELECTIONS INCLUDE...
Rossini, Smetana, Liszt and Johann Strauss.

CLASSICAL

SINE QUA NON

INDISPENSIBLE BUDGET CLASSICS

Featuring Works By...

Tchaikovsky, Handel, Mozart, Vivaldi, Brahms, Bach, Beethoven and many more of the great masters.

NOW ONLY $3.33 EACH SINGLE LP.

EMI IMPORTS

NOW ONLY $5.49 EACH LP.

Sgt. Pepper · The Beatles
Best Of Pink Floyd
Best Of Jeff Beck

PLUS... •Beach Boys · 20 Golden Greats. •Dark Side Of Moon · Pink Floyd. •Yellow Submarine · Beatles. •Bank On The Run · Wings. •Rubber Soul · The Beatles.

AND MANY, MANY MORE!

NOW ONLY $3.79 EACH LP.

TAPES $4.79 EACH WHERE AVAILABLE

•Chuck Mangione · Feels So Good. •Bruce Springsteen · Darkness On The Edge Of Town. •Bob Seger · Stranger In Town. •Pablo Cruise · Worlds Away. •Bonnie Tyler · It's A Heartache.

KISS
Double Platinum

polydor

10 C.C. · Live & Let Live
Kiss · double Platinum

NOW ONLY $7.79 EACH 2 LP. SET

TAPES $8.79 EACH WHERE AVAILABLE

Barry Manilow · Live
Kiss Alive II

NOW ONLY $6.99 EACH 2 LP. SET

TAPES $7.99 EACH WHERE AVAILABLE

CLEARANCE SPECIALS From $1.49 EACH LP.

•Salsoul Orchestra · Nice And Nasty, $1.49. •Willie Nelson · Yesterday's Wine, $1.99. •John Denver · Windsong, $2.99. •K.C. & The Sunshine Band · Do It Good, $2.99. •Artie Shaw · Back Bay Shuffle, $1.99. •James Last · Well Kept Secret, $1.49. •Nestor Pistor · Live, $1.99. •Freddy Fender · Before The Next Teardrop Falls, $1.99. •Isaac Hayes · Chocolate Chip, $1.99. •Claude DeJean · Open Circuit, $1.49. •Dorothy Moore · Misty Blue, $2.99. •Thin Lizzy · Johnny The Fox, $2.99. •Mary McGregor · Torn Between Two Lovers, $2.99. •Kool & The Gang · Spirit Of The Boogie, $1.99. •Graham Parker · Heat Treatment, $2.99.

HUNDREDS MORE TITLES TO CHOOSE FROM

MANY OTHER IN STORE SPECIALS. PERSONAL SHOPPING ONLY. NO PHONE ORDERS PLEASE!

DUE TO LOW PRICES WE RESERVE THE RIGHT TO LIMIT QUANTITIES!

•NO DEALERS PLEASE

The People At Kelly's Always Come Thru!

Kelly's Stereo Marts

728 YATES ST. 388-5502

CHARGEX

master charge

feelin' good about Kelly's

TOURISM RECORD BEING SET- GRACE

Travel Industry Minister Grace McCarthy said Thursday the latest figures show that 1978 will be a record year for tourism in B.C.

She said the number of people crossing the border at the United States is up, as well as the number of people coming to the province from other continents.

Mrs. McCarthy said hotel and motel rooms in Victoria and Vancouver have been fully booked on several days this summer, and package and sightseeing tour operators also are reporting dramatic increases in business.

The minister also said the Princess Marguerite is continuing to carry record crowds of visitors to Victoria from Seattle. In July, almost 34,000 U.S. tourists travelled to Vancouver Island via the old steamship, a seven-per-cent increase from last year.

DEEPSEA SHIPS

(All cargoes are forest products unless otherwise stated.)

Victoria — Pacific Princess, cruise ship.

Plumper Sound — Amstelveen.

Chemainus — Harfleur.

Nanaimo — Swan Arrow.

Duncan Bay — Crocus.

Gold River — Lion of California.

Alberni — Rio Iguazu.

Esquimalt — Dilkara, in for work.

Sidewalk Liquor Refused

Two applications for beer garden permits were given quick approval by Victoria council's business licensing committee Thursday — but a cafe that wanted to serve liquor at sidewalk tables was left out in the cold.

Special occasion permits to allow beer gardens were issued to the James Bay Community Association and to the Stuffy McGinnis Major Men's Softball League.

The permits were given with practically no discussion — but when it came to an application by the Mount Everest Cafe, council members were in disagreement.

Ald. Robin Blencoe supported the restaurant's bid to serve drinks at its sidewalk tables on Government, saying it would help break down current attitudes towards drinking.

Ald. Murray Glazier disagreed, saying that "I'll support any proposal that will induce people to use liquor in a civilized way but I don't think that's the issue here."

Glazier said if council allowed people to start drinking on the street outside the Mount Everest Cafe then soon they'd be doing it outside other establishments — perhaps even pubs.

In the end the committee decided not to approve the restaurant proposal, but not to disapprove of it either. And while that means the cafe could still manage to get a permit through the Liquor Administration Branch (LAB), chances of that happening are slim.

COLONY
MOTOR INN 8-5
THE SIDE DOOR
IS OPEN AND
THE GIRLS ARE BACK

SUMMER CLEARANCE

SATURDAY AND SUNDAY SALE

Sunday CFAX on Location with Alec Bogusz

AUGUST 5TH and 6TH 10 A.M. TO 5 P.M. BOTH DAYS

$119 Kit form

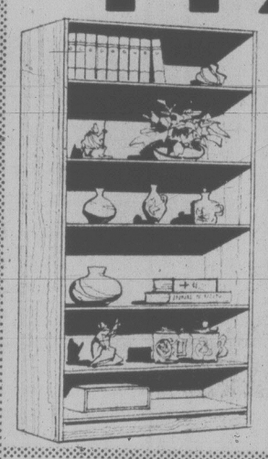

Bookcase

This is the one you really need! A teak bookcase backed in simulated panelling, and with simulated shelving. Of course the shelves are adjustable to accommodate any size from pocket to atlas and its strong enough to support a row of encyclopedias with ease.

$298
Dining Table 4 Chairs

The ideal set for your small dining area. A beautiful square teak table with extendable leafs and four matching chairs of teak-stained beechwood. This is an excellent buy for a set of this quality. Save $104 off the regular price.

Stereo Bench

$198 KIT FORM

This top quality, versatile stereo bench 46" wide, 20" deep, 25½" high is featured at $198.

Super Clearance Special

1. 2 Only — Desks — Single Pedestal. **Reg. $268** Super Clearance Price **$219**
2. 4 Sideboards — 4 drawers, Sliding Doors. **Reg. $498** Super Clearance Price **$388**
3. 1 Set Only — Dining Table, Sideboard and Hutch, 6 Chairs — Hand painted Italian Tile. **Reg. $3522** Super Clearance Price **$2747**
4. 2 Only — Danish Style Secretaries — 3 Drawer. **Reg. $448** Super Clearance Price **$348**
5. 1 Only — Chesterfield Suite — Hi Back, Brown and Beige Plaid. **Reg. $1478** Super Clearance Price **$698**
6. Swivel Chairs — Fabric or Vinyl in assorted colours. **Reg. $149** Super Clearance Price **$98**
7. 1 Only — 6-Drawer Chest —. **Reg. $298** Super Clearance Price **$120**
8. Three 5 Drawer Chests. **Reg. $184** Super Clearance Price **$119**
9. 6 Piece Bedroom Suite, Headboard with Built in Book Shelves. **Reg. $2658** Super Clearance Price **$1995**
10. Hall/Telephone Table — 2 Drawer. **Reg. $187** Super Clearance Price **$127**
11. Buffet and Hutch with Bar, Wall Unit Style. **Reg. $823** Super Clearance Price **$638**

Every Lamp In The Store 25% Off

$99
Room Dividers

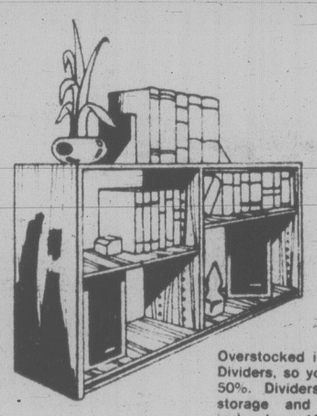

Overstocked in Teak Room Dividers, so you save about 50%. Dividers are ideal for storage and display. 49 inches long, 15 inches deep, 28 inches high. Regularly $178.

1 Only! 10 Feet of Wall Unit

10 feet of Beauty — Fine European styling and maximum versatility make this wall unit perfect for your home. So many features, such as a glass fronted section for glassware and china, etc., a drop front bar section, an open back, and lots of room for stereo equipment and T.V. 10 feet long, 15½ inches deep. It's a great value at only reg. $876

$628

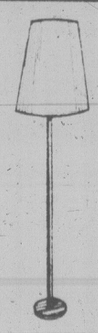

53" high floor lamps with lovely teak base. Modern-styled shade available in choice of two colours. Needs switch extension.

20 ONLY **$21**

Wall Units

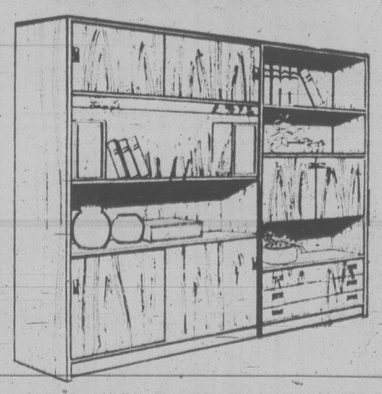

$689

Includes bar, sliding door cabinets at top and bottom, storage drawers, adjustable shelves, hidden display lamp. Come crated for easy transport. 78" wide, 72" high, 14½" deep. Regularly $835.

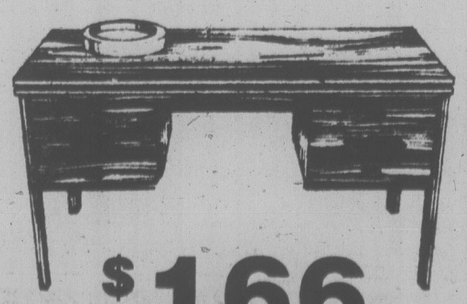

$166

Teak Desk

A terrific buy on double pedestal desk with 2 drawers on both sides. Similar to picture.

The Scandinavian Furniture People

western teak

8-4x

OPEN A WESTERN TEAK CHARGE ACCOUNT

CHARGEX master charge

1950 Blanshard St., Victoria
(The Big Orange Building Across from The Arena)

386-2121
Monday through Friday 8 a.m. to 6 p.m.
Saturday 8 a.m. to 5:30 p.m.

CLASSIFIED ADVERTISING

Vancouver Island's Largest Shopping Centre in Print

386-2121
Monday through Friday 8 a.m. to 6 p.m.
Saturday 8 a.m. to 5:30 p.m.

1 BIRTHS

ST. GERMAIN — Roger and Donna (nee Alycock) are pleased to announce the early arrival of their tiny son, Trevor Raymod, made his appearance on July 26th, 1978 and he weighed 6 lbs. 3 ozs. A baby brother for Donny and another helper for Daddy at his feed store in Sooke. Many thanks to Drs. Killoron, Smith and Staff at Victoria General.

DEATH and FUNERAL ANNOUNCEMENTS DIRECTLY FOLLOWING CLASSIFIED

14 ANNOUNCEMENTS

WINNER OF VICTORIA WEST Community Y Raffle. Aug. 1st was Robert D. Day of McKenzie Ave. Congratulations, thanks to all who supported our centre.

15 COMING EVENTS and MEETINGS

ATHLETIC'S
GIANT BINGO
WEDNESDAY
AUG. 16TH
VICTORIA CURLING CLUB

Victoria Native Friendship Centre
BINGO
ESQUIMALT LEGION
22 ADMIRALS RD.
SUNDAY
EARLY BIRDS 1 p.m.
REGULAR GAMES 1:30
FIVE EXTRA GAMES
Proceeds in aid of our many people-oriented programs

DISCO LESSONS
At Prices you can Afford!
New class commencing:
THURSDAY 10th AUGUST
7:00 P.M.
For further details contact:
RAY ELLIS DANCE STUDIO
536 Broughton 383-4040 384-9002

STANDARD
FIRST AID COURSE
AUGUST 14 to 18
8:30 A.M. TO 12 NOON
MONDAY THROUGH THURSDAY
8:30 A.M. TO 3 P.M. FRI.
$20. Closing date for registration August 10th. Apply now at St. John Ambulance, 941 Pandora Ave., 388-5505.

THE WIDOWS ASSOCIATION will meet at the home of Grace DeZeeuw, 1604 Michelle Pl. on Sunday, August 6, at 1 p.m. All widows welcome. Bring a lunch. Information phone 477-1754.

MYSTERY TOURS
Leaves V.I. Coach Lines depot every Sunday at 1:30 p.m. Return 5 p.m. $6.00 includes tea. 385-4411.

16 CATERING, BANQUETS and RECEPTION ROOMS

GEORGE'S BAVARIAN BANQUET FACILITIES
1021 Pandora 383-7121
INTERNATIONAL CUISINE
3 DINING ROOMS AVAILABLE
SMALL OR LARGE PARTIES
UP TO 150 SEATING CAPACITY
ENTERTAINMENT
AVAILABLE ON REQUEST

BLACK PRINCE CATERING (1974) Ltd., 655 Douglas St. 388-4484. For all your catering needs in our roof top Queens Reception Room or on your premises.

20 LOST and FOUND

LOST — SAM, A GREY AND white 5-month long-hair kitten in the Interurban and Colombine Hay area. Owners miss him. Please phone 479-9193.

LOST: MALE SEALPOINT SIAMESE in the Fairburn Elementary School district, missing since Thursday. Please phone 477-0939.

LOST: GOLD CHARM BRACELET with one charm, between Empress and Chateau Victoria. Reward, 658-5194.

LOST: BLACK AND GREY tiger striped tabby cat, neutered, Oak Bay-James Bay Area. After 5, 383-9514.

LOST — BOYS BIKE, BLACK frame and yellow fender, missing from back yard in Haultain area. 595-4424.

LOST PAIR CREAM PANTS IN cleaner's bag. James Bay Park, Michigan and Menzies. Call: 382-5105 or 386-9326.

FOUND SMALL KITTEN, BLACK and white, white face, long hair. James Bay area near Harbour. 386-9934.

LOST; BLACK AND WHITE Border Collie ccross. Spayed female, brown spots above eyes. Named Sam. 384-1862, 479-9660.

LOST; BEIGE WOOL CARDIGAN, vicinity of Maddison St. 592-3723, after 5:30 p.m.

LOST: FEMALE IRISH SETTER, 1½ years old, lost for 2 months. 385-5677. Reward.

FOUND: MAN'S GLASSES, marked R. N. Russell, call Dr. Grundison's office, 383-3141.

LOST — LADY'S GLASSES, BIFOCals, Macauley Point, Tuesday afternoon. 383-4651.

FOUND AT THETIS LAKE JULY 31st, camera. Owner identify to claim. 382-7717.

LOST: RING, REAL SENTIMENTAL value, Swartz Bay Terminal. Reward. 656-4452.

MCKENZIE-BLENKINSOP, CHOColate lab, short tail, lost Wednesday morning. 477-5192.

FOUND: APPROXIMATELY ONE year black male cat, white markings. 385-9248.

LOST: WALLET CONTAINING important fpapers, no money. Please phone 477-3554. Reward.

FOUND — MALE BASENJI, AT McDonald, at Oak St. and Saanich Road. 385-8029.

LOST: BABY OWL, GORDON head area. Call immediately, any hour, 477-1247.

LOST: BLACK AND WHITE KITten, 10 weeks old, Gladstone and Shakespeare St. 595-4553.

LOST: FAIRFIELD, FEMALE tabby, orange spot on head, small reward, 598-3953.

LOST: FEMALE SIAMESE CAT. Answers to "Ginger", Oakridge Cres, Quite timid, 479-9241.

LOST: MALE SAMOYED, OAK Bay-Foul Bay Rd. area. Right ear tatooed, R4G-IJ. Phone 592-9234.

LOST — CAMERA, ELECTRIC flash 555, reward, after 5:15 phone 383-9014.

FOUND — MALE BASENJI, AT McDonalds, at Oak St. and Saanich Road. 385-8029.

LOST; SMALL CAMERA, OFF Old West Saanich Road. 384-8284.

LOST — SILVER SPOON pierced earing. Reward. 384-3483.

LOST RED BIKE PACK, WITH glasses. Randy 384-9309. Reward.

LOST BLACK KEY CASE, VICINity Quadra-Hillside, 387-3087 days.

FOUND: GREY COCKATEIL, Selkirk area, 385-1552.

FOUND: BROWN WALLET WITH money, Denman St. 592-4100.

21 HELP WANTED GENERAL

CHILD CARE COUNSELLOR
Ability and desire to work with groups of teens in an alternative high school program. Position available starting September 1st for school year. Salary $1,030 per month. Send Resumes to:
Ms. N. Boudreau
c-of Victoria YM-YMCA,
880 Courtney St.
Victoria, B.C. V8W 1C4
Application Deadline Aug. 11, 1978.

PERSONABLE YOUNG LADY TO work in stage illusion show, (magic act). Victoria based but must be able to travel. Should be 19 years of age or older with good stage presence. Stage experience not necessary. Rehearsals to begin August 28. Submit all applications in writing to Magical Mystery Shows, 315-1939 Lee Avenue, Victoria, include name, address and phone number.

MARKET RESEARCH INTERviewers wanted: Door-to-door interviewers needed for small amount of steady part-time work each month in Victoria. Mostly evenings and Saturday daytime. There is nothing to sell or demonstrate. Hourly rates and expenses paid. Applicants must be neat in appearance and speak English well. Car essential. It's a nice way to make a few extra dollars a month. Reply to Canadian Facts, 1112 West Pender, Vancouver, V6E 2S1.

RETAIL MANAGEMENT TRAINEES
Fields Stores Ltd. has several opportunities for enthusiastic career-minded sales personnel. Our company has need for a supply of manager trainees, assistant managers. Must be willing to relocate and we are prepared to train them now. If you would like to join a successful organization and grow with it, please submit a complete resume to Victoria Press, Box 585.

EATON'S
BEAUTY SALON
Opening for qualified Hairstylist with trimmer skills. Guaranteed salary plus commission.
PHONE 382-7141 LOCAL 249

HAIRSTYLISTS AND APPRENTICES
Make your future with us. We offer the very best working conditions — top wages — a great future.
Let's talk about it
"On the Waterfront"
FRIENDS & CO. HAIRDESIGN
HARTWIG COURT 388-6618

ALPHA HOME CARE
needs kindly ladies to provide home care on a live-in basis. Room and board plus a generous wage. For further information please phone 383-7154, or call at 1923 Quadra.

SECOND INCOME
Is rising inflation squeezing your budget? Invest 2-4 hours per week sharing "Feeling good" with friends and neighbors... and earn $100-$200 (or more) per month for that new car, trip, etc. Call 385-3907.

CANADIAN IMPERIAL BANK OF Commerce Dealer Plan requires a qualified credit officer for a newly appointed post in Duncan, B.C. We offer excellent fringe benefits. Salary commensurate with experience. For an interview please contact Mr. Cormack or Mr. Glaspey.

EXPERIENCED TV-STEREO technician required. Must be personable and reliable and have a good knowledge of transistor circuitry. Third or fourth year apprentice considered. Reply in writing to Victoria Press Box 681.

BABYSITTER WANTED. 8:30-5:30 Helmcken, View Royal Elementary area. 3 children (7, 5 and 2 years) 2 oldest will need after school care only. Youngest to be cared for in your home. 479-4601 after 6.

UNEMPLOYED
Looking for work?
We need sharp people who have their own car to work in our sales department. Call for details 385-4461.

REQUIRED FULL TIME MAINtanance person for Victoria Motor Inn. Apply in person 310 Gorge Rd. East. Experience in all aspects of motel maintenance required.

FRIAR'S FISH & CHIPS
Opening soon. We will require both full and part-time employees. Send resume to: 3015 Cedar Hill Rd, V8T 3J2.

EXPERIENCED BABYSITTER over age 21 required to care for our 6 month old child 2 days a week, Hillside or University areas. 595-5089 evenings.

CREDIT MANAGER
Minimum 4 years financial background. Salary commensurate with experience. Full benefits. Apply Woolco Credit Department.

MATURE EXPERIENCED waitress-waiter. Apply in person to Mrs. Perry at the Swiftsure Inn, 427 Belleville St. 11 a.m.-3 p.m. Monday to Friday. 386-3451.

MATURE BABYSITTER NEEDED — weekdays from 3-6, near Campus View school. Please call Mrs. Small Thurs., Fri., 595-7324 Sat. 477-7824.

WANTED LADY FOR TWO DAYS housekeeping and two nights sitting for middle-aged lady. Cordova Bay area. Must have own transportation. 658-8028.

PRESTIGE HOTEL REQUIRES experienced front-desk person and bellman. Send resume to Victoria Press, Box 662.

BRAND'S
Now hiring experienced waiters-waitresses. Please apply in person 9-11, 1009 Government St.

LAME LADY WILL PAY NICE girl, (height 5'3"-4") to accompany her for hour's walk every afternoon. Reply: 384-6410.

MATURE LIVE IN HOUSEKEEper for elderly lady. Comfortable home, must be non smoker, non drinker. 383-0239.

NIGHT CLERK FOR DOWNTOWN hotel, some bookkeeping knowledge an asset. Apply in person at Queen Victoria Inn 655 Douglas St.

DESK CLERK FOR DOWNTOWN Hotel, experience an asset but not essential. Apply in person at Queen Victoria Inn, 655 Douglas St.

WANTED: EXPERIENCED breakfast cook, 5 days per week. Apply in person only. Phone for an appointment. 388-7333.

POSITION AVAILABLE FOR EXperienced certified dental assistant. Please phone 382-1451 for interview.

FULL TIME POSITION IN LADies wear store for experienced salesperson. Apply Victoria Press Box 687.

BABYSITTER FOR 6-YEAR-OLD boy, 3 p.m.-1 a.m., 5 days per week. Occasional weekends. 385-9564.

SALES CLERK FOR BAKERY and deli, experience preferred. Apply in person 2217 Oak Bay Ave.

GERMAN DELICATESEN REquires full time sales clerk to start Sept. 1st, Victoria Press Box 696.

LIVE IN CARETAKERS FOR well established 45 suite condominium Victoria Press Box 666.

SALES CLERK WANTED FOR A shoe store in Colwood Corner. 478-4021 or 478-0054.

FULL PERSONNEL FOR NEW restaurant, apply in person daily, 12-4 p.m. 716 Burdett St., Victoria.

TEACHER — JIVE-DISCO, PARTtime, Dancenergy, 1322A Government, 384-3841.

EXPERIENCED PRESSER FOR drycleaning phone Mrs. Copestick, at 386-6701 for interview.

HOUSEKEEPER FOR DOWNtown hotel, experience essential 386-2812.

LIVE-IN FOR ACTIVE DISAbled couple. Personal care and housekeeping, 382-5203.

EXPERIENCED CASHIER REquired. Apply Coffee Mac's 617 Gorge Rd. East, 384-9547.

21 HELP WANTED GENERAL

CIRCULATION DISTRICT MANAGER
Opening for an EXPERIENCED daily newspaper Circulation District Manager will be available soon. Applicants must be able to supply a resume of experience and references from former employers of job performance.
This position pays an excellent weekly salary with other company benefits. A car is essential. Interviews arranged from written applications only. Complete information is essential and only individuals with previous experience and a desire to make this a career need apply.
Victoria Press Box 690.

EXPERIENCED SECURITY PERsonnel required for expanding Crime Prevention Organization. Applicants must be neat in appearance, have grade 12 education, own transportation and bondable. Openings available in Store Detectives, Security Guards, Mobile Patrolmen, Private Investigators and Sales and Marketing. Opportunity to advance into Management Positions in the future. Apply in person 203 - 493 Bpmside Rd. East.

WHO NEEDS YOU? WE DO ... we are looking for volunteers to be matched on a 1-to-1 basis with people who are mentally, physically or emotionally handicapped. You'll be more than a friend. You can help someone to become more involved in the community. Expose them to challenge and choice. Monitor the quality of services they already receive. Call us now, we need you, 385-7121, Citizen Advocacy, Victoria.

EXPERIENCED COSMETICIAN Required for Shoppers Drug Mart Store, his is a full-time position in a medium volume store. That requires a cosmetic with good product knowledge and buying experience. Interested applicants should call collect and arrange an interview to be held in Victoria August 16, at the Executive House.
KOFFLER STORES WESTERN LTD.
604-926-7821

NOW ACCEPTING APPLICATIONS
For Victoria Times Newspaper routes in JAMES BAY and FAIRFIELD areas. Summer Substitutes needed and permanent routes will soon be available. Profits from $60 - $200 per month. Please call MR. R. DUNIC 382-3131.

RELIABLE CONSTRUCTION worker, knowledge of carpentry and cement related experience desireable. Capable of working on his own. Good pay to right person. Must have own transportation and valid drivers licence. Send resume and phone number to Victoria Press, Box 673.

QUALIFIED COSMETICIAN TO work with exclusive natural cosmetics, salary plus commission. Qualifications: selling experience, pleasant personality, well groomed, must know the art of facials. For interview apply Vita-Lov, 435 Simcoe St.

EXPERIENCED COOK FOR West Coast Logging Camp. Excellent facilities, approx. 25 men. Must have good disposition and personal habits. Call 746-7476 or evenings 746-7547 or write Hayes Logging Co. Ltd. Box 712 Duncan, B.C.

BUILDING MGR.
Needed now for nearly new 42-suite block in Cook St. area. Above scale wage for mature experienced couple. Call Bill Middleton Seaprayl Properties Ltd. at 386-3124 for appointment.

McDONALD'S RESTAURANT in Duncan is now hiring full and part time staff. Also host-hostesses and maintenance personnel. Apply in person at 5883 Trans Canada Highway Thursday and Friday, August 4th and 5th between the hours of 9 a.m. - 5 p.m.

HAIR STYLISTS
Would you like to own your own business. Gross $120,000 and net $56,000. For confidential details call SIMON HESLOP 388-6275, Pager 704

SUMMER SPECIAL
Fully experienced cleaners, spotters and pressers required for new plants in Victoria and Sidney. Please write 104-1687 West Broadway, Vancouver, V6J 1X2.

RELIABLE MATURE PERSON to babysit 2 girls, ages 5 and 1, in our home Monday to Friday from 2 p.m. - 6 p.m.; Fairfied area, $1.25 per hour. Call 598-1268 after 6.

DUE TO ILLNESS, WE ARE looking for experienced waitress-waiter. Employment to run into September. Apply in person Dutch Bakery and Coffee Shop, 718 Fort St.

ATTENTION HAIRDRESSERS
Unisex hairstaying in Hillside Mall requires experienced stylist for 3-4 day week. High percentage pay or firm wages. For interview call 595-0633, ask for Paul.

MATURE PERSON TO CARE for 1-year-old, my home, 8 a.m. to 4:30 p.m., September through June. Parents both teachers. High Quadra area. $16 a day. 388-5805.

CHANDELLE FASHIONS
An enjoyable position where you earn while you learn. Your own part time or full time business. Car necessary. No investment. 479-2610.

PRESTIGE HOTEL IN THE downtown area requires full-time restaurant service personnel for day shift. Must be mature and experienced. Victoria Press Box 678.

CITY APT. HOTEL MANAGER Couple to manage and look after city hotel. Experience preferred, suite supplied. Good deal for right persons. Victoria Press, Box 575.

IMMEDIATE OPPORTUNITY
For ambitious hardworking people. Full or part time training supplied. Car needed. From $3.50 an hour. 385-8015.

MANAGER-CARETAKER
James Bay area, 38 unit apartment, no sauna or pool, please send resume to Victoria Press Box 604.

EXPERIENCED PERSON NEEDed to make wet suits, at Ocean Air Systems, full-time. Call 384-3090, 9-5.

EXPERIENCED DENTAL ASSISTant required. Location near Shelbourne Plaza. Replies handwritten to Victoria Press Box 653.

CARETAKER REQUIRED FOR small apartment block, retired couple preferred. Phone 388-7421 (9-4).

OLDER COUPLE REQUIRED AS caretakers for a hall. Suite provided, no children. Victoria Press Box 554.

WANTED—GRAD OR PRACtical nurse for 3-11 shift, four days per week. Please phone for appointment 383-7814.

PAUL'S RESTAURANTS LTD., full time experienced waiter-waitress required. Apply 1900 Douglas St. between 2-3 p.m. only.

WANTED MATURE EXPERIenced salesclerk. Apply in person with resume to 507 Government Street, between 9-noon.

WANTED — EXPERIENCED INsulator, good opportunity for right person. Full-time work. 386-8625, between 6 and 8.

CHAMBERMAID NEEDED FOR Red Lion Motor Inn. Please apply in person, 385-3366.

EXPERIENCED UPHOLSTERER required full time for work in Victoria. 112-753-6642 ask for manager.

NIGHT PERSONNL TO DO clean-up, hours Midnight-8 a.m. Apply in person 3465 Saanich Rd.

EXPERIENCED INDUSTRIAL sewing machine operator for drapery workroom. 477-6804.

RETIRED PERSON WITH SALES experience. Business, 386-8541, 11-5:30 or Residence, 385-7188.

EXPERIENCED COOK NEEDED for mid-Vancouver Island resort hotel. Apply Mr. Wallace, 752-9238.

DOMESTIC HELP AND KENNEL help, apply in person, Good Shepherd Shelter.

21 HELP WANTED GENERAL

THE CORPORATION OF THE DISTRICT OF NORTH COWICHAN
POST BOX 278
DUNCAN, B.C. V9L 3X4
DUNCAN - NORTHCOWICHAN INDOOR POOL

Aquatic Supervisor
The successful candidate will work under the supervision of the Recreation Director and will be responsible for the development and Director of a varied and comprehensive aquatics program for the community.

Considerable knowledge of all aspects of aquatics is required, including exerience in the operation and maintenance of swimming pools, including pool sanitation. Personnel supervision, experience and ability to direct a varied aquatics program and teach swimming and life saving is essential.

Hand written applications detailing qualifications, experience, education and references; Also salary expected, will be received by the undersigned as soon as possible.
J.N. Berikoff
Administrator
District of North Cowichan
P.O. Box 278
Duncan, B.C.
V9L 3X4

Park Pacific
This Progressive Company
HAS IMMEDIATE OPPORTUNITIES FOR EXPERIENCED APT. MANAGERS AND ASSIST. MANAGERS. MUST BE FULLY VERSED IN APT. MANAGING.

POSITIONS OFFER HIGHER THAN AVERAGE RETURN TO SUCCESSFUL APPLICANTS. CALL 595-3132 INQUIRY AND INTERVIEW APPOINTMENT.

COWICHAN SECURITY AND INVESTIGATIONS LTD. require the following personnel:
BURGLAR FIRE ALARM INSTALLER: Applicant will be expected to promote alarm sales as well as carrying out proper installations. Applicants must have at least 2 years experience in the alarm field. Successful applicants will be working in the Duncan-Nanaimo area.

SALES: Applicants must have a working knowledge of the Security business. Only those applicants with 2 years or more in this field will be considered.

Salaries and commissions for both of the above positions will be negotiable. Please forward brief resume to Post Office Box 7, Duncan, B.C. V9L 3X1. Please no phone calls.

Opportunity
AVON REPRESENTATIVES KNOW SUCCESS IS NO SECRET. Person-to-person service, guaranteed quality products and good prices make it possible for you to earn top $$. Interested? Call for details: 384-7345.

Edjoyment Opportunity Chilliwack YM-YWCA.

Physical Director required to run and supervise Pool and Gym progress.

Requirements — Bachelor's Degree in Physical Education with proven experience.
—Person with "Y" experience will be given preference.

Contact: Gerry Cuthbert
3 Gore Avenue
Chilliwack, B.C.
or phone — 792-3371

COMPANION-HOUSEKEEPER needed for elderly lame lady, starting September, 656-2887.

MATURE LIVE-IN HOUSEkeeper-companion, for lady in city. Waterfront bungalow, 598-7160.

BABYSITTER, MACKENZIE school area for boy starting kindergarten, 479-9772.

GENERAL HELP FOR REST home wanted. Live in, 598-6094.

22 OFFICE HELP

ADVERTISEMENTS IN THIS CLASSIFICATION MUST COMPLY WITH THE BRITISH COLUMBIA HUMAN RIGHTS ACT

LOCAL FIRM REQUIRES PERson Friday for general office duties and books to trial balance. Some experience in bookkeeping required but will train suitable applicant. Must be able to work with minimum supervision. Please reply in own hand writing to Victoria Press Box 677.

LARGE INVESTMENT FIRM REquires services of a secretary with shorthand, for a permanent position. The successful candidate should be able to exercise mature judgement and be capable of working independently. Phone for interview and appointment, 388-5411.

SMALL DUNCAN LAW FIRM REquires a legal secretary. Experience in conveyance and commercial law, with knowledge of bookkeeping an asset. Salary commensurate with experience. Please forward resume to Victoria Press Box 702.

INSURANCE CLAIMS ADJUSTment company requires dictaphone typist to serve also as receptionist with telephone and clerical duties. Experience preferred but not essential, although good typing ability is a must. Reply with particulars to Victoria Press Box 701.

T.D. BANK
The Toronto Dominion Bank at Richmond Ave. and Fort St. requires experienced tellers. Must have minimum of 1 year with a financial institution. For appointment contact Mrs. Shirley Butterfield, 595-4421 after 10 a.m.

ACCOUNTS RECEIVABLE, credit, collections clerk required for Victoria based Company. Reply giving details of previous experience, salary expected to Clarkson, Gordon and Co., P. O. Box 1205, Victoria, B.C. V8W 2B3.

THE SHERWOOD PARK INN REquires front office receptionist. Must be neat in appearance and enjoy directly working with the public. Bookkeeping and typing experience. Apply in person, 123 Gorge Rd. E.

WANTED BY TORONTO DOMINion Bank, Yates and Broad. One steady part-time experienced teller to work 4 hours per day. One fully experienced teller for Mondays and Fridays.

LEGAL SECRETARY
Experienced secretary required for will and probate practice. Good typing essential, to start immediately, or by August 14. Salary $1100 a month. 382-9282.

CERTIFIED OR EXPERIENCED dental assistance part time for pleasint office in Sooke. Starting immediately. Resumes to P.O. Box 951, Sooke, B.C., V0S 1A0

MATURE PERSON NEEDED for office duties, including payroll, secretarial work, journals to trial balance. Experience essential, car helpful. Ask for Steve 385-4461.

MEDICAL SECRETARY REquired, attiractive appearance and manner, typing required, office orientation starts August 14th, call 385-5151, for interview.

LEGAL SECRETARY REQUIRED for expanding law firm. Located in Town and Country Shopping Centre. Preferred 5 years general experience. 642-5247.

22 OFFICE HELP

THE CORPORATION OF THE DISTRICT OF OAK BAY invites applications for a challenging and exciting fulltime receptionist-typist position fulltime receptionist Oak Bay Recreation Centre. This position requires an outgoing, enthusiastic person who enjoys working with people and is able to presently supply accurate and detailed program information over the telephone and the counter for all Oak Bay Parks and Recreation Programs. Duties include operation of P.B.X. switchboard, cash register, a typing speed of 60 wpm. If you have a flare for art and the ability to do brochure layouts, it would be a definite asset. A flexible schedule including evenings and weekend hours should be expected. Applicants must have an ability to work under pressure without close supervision, and be able to work successfully as a member of The Oak Bay Parks and Recreation Team. Salary $880 per month. (1978) with municipal fringe benefits. Complete resume must be submitted by Friday August 11 to: Mr. Bill Johnson, Program Director, Oak Bay Parks and Recreation, 1975 Bee St., Victoria, B.C. V8R 5E6.

CLERK - TYPIST
Career opportunity for service-oriented person who enjoys public contact in small but busy property management office. Must be fully qualified with 2 years acceptable office experience. Sound knowledge of business practice required. Ability to reconcile cash accounts an asset. Excellent working conditions and benefits, starting salary $927. Send hand written application, copy of resume and references to B.C. Housing Management Commission, 201-3440 Douglas St. by August 8, 1978.

INTERMEDIATE ACCOUNTANT
We have an opening for an intermediate accountant. The position is to work to trial balance and prepare financial statements will be prerequisite. Preference will be given to applicants with Public Accounting experience. Please apply in writing to:
Wilson, Hayes, Lloys DeBeck
Chartered Accountants
708-435 Trunk Road
Duncan, B.C. V9L 2P5
Att: J. S. Hayes

BUTLER GROUP OF COMPAnies requires Accountant to take the responsibility for accounting records and monthly operating statements for each of its companies. Reporting to the Chief Accountant, the individual will be a qualified C.G.A. or R.I.A. or a Student. Familiarity with date processing an asset. Reply in own handwriting stating experience, education and expected salary to the Accountant, Butler Bros Supplies Ltd., P.O. Box 4066, Station A, Victoria, V8X 3X6.

BOOKKEEPER-ADMIN
This half time position requires an enthusiastic and cooperative person with good knowledge of one-write-bookkeeping system, payroll, typing, and general office routine. To help set up and work for new Community Homemaker's Service. Please send resume to Fairfield Community Association, 111 McKenzie St., Victoria, B.C. V8V 2W1 by August 15, 1578.

BOOKKEEPER
Local accounting firm requires first or second year CGA student or equivalent qualifications. Responsible for all bookkeeping duties to Trial Balance Stage. Salary: $700-$800 per month. Victoria Press Box 668.

LEGAL
Secretary with good skills and 2-3 years general legal experience required for medium sized downtown firm. Prime Personnel, 385-7012.

LEGAL
Litigation secretary, good skills, at least 2 years experience. Salary $1000-$1200. 385-7012.

PART-TIME EXPERIENCED legal stenographer, for Oak Bay law office. 598-4575, or after 5 - 477-8709.

NEAT, COMPETENT RECEPtionist typist required for active downtown legal office. Replies to P.O. Bor 1327 Victoria, V8W 2W6.

CHAIR SIDE DENTAL ASSIStant needed for office in Esquimalt. Experience not necessary. Apply Victoria Press Box 685.

CANADIAN IMPERIAL BANK OF Commerce, Douglas and Cormorant branch. Requires an experienced teller. Apply in person.

23 SKILLED TRADES

ADVERTISEMENTS IN THIS CLASSIFICATION MUST COMPLY WITH THE BRITISH COLUMBIA HUMAN RIGHTS ACT

LICENSED PRACTICAL NURSE
for the
CAPITAL REGIONAL DISTRICT COMMUNITY HEALTH SERVICE NURSING SERVICES DIVISION

SALARY: $1010-$1132 per month

Working as member of a home care nursing team providing care for female patients in a home setting, duties will include bathing patients, simple dressing changes and giving advice on personal care and hygiene.

The successfull applicant will be entitled to a wide range of employee benefits as provided in the Union Agreement.

Applicants must be graduates of a recognized training course for Licensed Practical Nurses and be licensed to practise within the Province of British Columbia.

Must possess a valid B.C. Driver's Licence.

Applications stating qualifications and experience will be received by the Personnel Administrative Assistant, Capital Regional District, P.O. Drawer 1000, Victoria, B.C. V8W 2S6, no later than Friday, August 11th, 1978.

SAW FITTER
We have an opportunity for a qualified saw fitter with T.Q. certification. The mill is located in Tahsis on Vancouver Island. Tahsis is a fully serviced community with schools to grade 12. To apply send resume or contact:
Employment Officer
Employmen tOffier
Tahsis Company Ltd.
1201 West Pender Street
Vancouver, B.C.
V6E 2V4

LICENSED MECHANIC REquired for full time employment in a small fleet maintenance shop in Victoria. The work involves all aspects of vehicle maintenance on cars and light trucks. Auto electrical experience would be an asset. This is a permanent position with a well established company. Fringe benefits include pension, dental plan, extended health insurance, group and long term disability insurance, profit sharing. Please apply in writing to Victoria Press, Box 674.

OCEANOGRAPHIC FIRM REquires a person with B.Sc. or equivalent in chemistry. Salary approximately $14,000 per year. Please reply in writing to P. Berrang, Seakem Oceanography Ltd., 9817 West Saanich Road, V8L 3S1, stating academic qualifications and work experience. Hand delivered resumes will not be accepted.

JOURNEYMAN TRUCK MECHANICS
required for immediate employment, general all around type of truck repair shop. Union rates prevail. Please reply in writing stating experience, qualifications to Len Barkley, International Ltd., 517 Herald St., Victoria, B.C. V8W 1S5.

EXPERIENCED AND VERSAtile, job shop machinist required, top pay, and varied work, Harilm Machine Works Ltd. 385-3408.

REQUIRED IMMEDIATELY — Fully qualified Chef for prominent Victoria restaurant. Apply in writing Victoria Press Box 679.

FRAMING CARPENTER WANTed, for house construction, 477-0487, 595-8257.

CABINET MAKER TO START IMmediately. Experienced only need apply, 652-3211.

24 SALES PERSONS and AGENTS

ADVERTISEMENTS IN THIS CLASSIFICATION MUST COMPLY WITH THE BRITISH COLUMBIA HUMAN RIGHTS ACT

BBTV
Block Bros.
Real Estate Career Training Produces Success
Block Bros. will train you in sound proven methods enabling you to quickly reach your desired level of success in prestige selling. A few samples are: The NEW "XEROX" in-depth "Professional Selling Skills" technique, the NEW "In-House" VIDEO TV Training program. Successful, prestigious sales people aren't born, they are created through planned training. Call today. Interviews by appointment only.
Colwood: 478-5561 — R. Kershaw
Blanshard: 386-3231
Don Anderson Bruce Copp
Shelbourne: 477-1841 Bob Cullum

BLOCK BROS. REALTY LTD.
the Permanent For Sale
3647 Shelbourne 477-0141

LICENSED REAL ESTATE SALES PEOPLE
The NEW approach of THE PERMANENT provides sales people with the tools necessary to produce a TOP personal income in this market.
It has been proven in times of change, that LEADERS are those who can change the fastest. BE A LEADER — take a look at THE PERMANENT AND THE PERMANENT SUCCESS TRAINING PLAN.
For a confidential interview call;
LARRY BROOKS 3647 SHELBOURNE STREET, 477-0141 OR BOB HUGHES 1125 DOUGLAS STREET, 382-9191.

LICENCED REALTORS WANTED IMMEDIATELY
$200 PER WEEK DRAWING ACCOUNT. ALL LISTINGS SUPPLIED, ALL LEADS SUPLIED. UNIQUE MARKETING CONCEPT. FOR PERSONAL INTERVIEW PHONE 385-7731, GORDON B. MCDONALD; GENERAL MANAGER. PREFERRED EQUITIES CORPORATION.

CONSUMER SALES
This leading manufacturer of consumer products, is seeking a sales representitive based in Victoria. The ideal candidate should be possess above average verbal and posses above average verbal and communication skills. This outstanding opportunity should be of interest to individuals with at least 2 years sales experience in a competitive environment. Position offers attractive salary and bonus and car and expenses. Interviews will be held in Victoria. Please submit resume in confidence or Phone:
KENNEDY LOCK AND TISDALE
684-5331
No. 602 West Hastings, Vancouver.

REAL ESTATE ACHIEVERS
Contemplating a change?
NATIONAL TRUST OFFERS:
The highest commission split of any Trust Co., plus mortgage proc. fee, in house relocations, referral network, estate and trust sales. Generous advertising allowance. Modern facilities with free parking and coffee. We do not charge 6% Promotional fees or Franchise fees, desk rent or any other insidious expenses.
For a confidential meeting to discuss your future call:
STAN JAMES 479-7161, AL MCDONALD 595-2121.

CASTLE PROPERTIES
has an opening for one or two full time active licensed Realtors. Full slate of fringe benefits including, Health Group plan- semi private offices and Top Commission split. For more information phone FREDDY STARKE 386-6164 or 479-3866.

FILTER QUEEN
Looking for sales people to work on our appointment system. Pay by dem. or commission All you need is a car and your personality. Call 385-4461.

SALES REP. FOR NEW STORE. Bath and Kitchen Renovation Center. Submit complete resume in confidence re: experience, salary etc. Also plumber required for service work. Complete resume. Victoria Press Box 688.

CAREER OPPORTUNITY
ABOVE AVERAGE INCOMES, excellent training programmes, opportunity for advancement, interested people will be required to complete an aptitude test. Submit resume to Victoria Press Box 482.

SALES REPRESENTITIVE WITH knowledge of home renovation sales, new construction sales. On limited earning potential. Phone 382-5154 to arrange personal interview.

ROUTE SALES INVOLVES EXtensive travel, handling unique line wall decor items. Applicant must be bondable and self-motivated. Remuneration excellent. 386-2471, 10 to 4, Monday to Friday.

ACTIVE GENERAL INSURANCE salesman required. Apply in person to Henderson Realty Ltd., 2736 Quadra St.

SALES REPRESENTATIVE WITH knowledge of food industry. German language an asset. Apply with full resume to Victoria Press Box 670.

WANTED SALES PEOPLE, HIGH commission. Call 385-4015.

TRADE THROUGH CLASSIFIED DIAL 386-2121

25 TEACHERS

ADVERTISEMENTS IN THIS CLASSIFICATION MUST COMPLY WITH THE BRITISH COLUMBIA HUMAN RIGHTS ACT

MALVERN AND WESTERHAM SCHOOL
1015 Gillespie Place
Applications are invited from fully qualified instructors for the following positions:
FULL TIME:
Teacher for Grades 8 and 9 with living in duties, single male preferred.
PART TIME:
Teachers for,
Physical Education
Music
Art
Drama
Apply with curriculum vitae and references to the Head Master as above.

LANGLEY
Teachers considering applying for position in School District 35, Langley, are advised to write or phone the B.C. Teachers' Federation (105-2235 Burrard St., Vancouver, V6J 3H9, Metro 731-8121, local 255, Infratel 731-0474, local 255) for information concerning tenure.

Speech Arts-Drama
Glenlyon School for boys, 1701 Beach Drive, Victoria, is seeking a part-time teacher every Monday, Tuesday, and Thursday afternoon, 1:30-3 p.m. approximately, at Grades 8, 9 and 10-level. Position commences September 11. Please apply in writing, c-o Headmaster, by August 14.

26 PART TIME or TEMPORARY HELP

ADVERTISEMENTS IN THIS CLASSIFICATION MUST COMPLY WITH THE BRITISH COLUMBIA HUMAN RIGHTS ACT

Grad nurse part-time positions available immediately in a challenging and interesting situation working with the elderly. Health Care Services, Uplohn, Mon.-Fri. 9-4 p.m. 388-6639.

EXPERIENCED PART-TIME janitress-janitor, must be bondable, able to work evenings with minimum supervision, have own transportation to downtown Victoria area. Also experienced part-time window-washer. Send resume to 825 Broughton St., or phone 385-5123.

PART TIME SALES CLERK REquired by General Paint Corporation, experienced only need apply. Phone 385-4455 for appointment.
THIRTY SIX painting and decorating

AMBITIOUS COUPLE OR SINGles required who would like to add to their present income part time. Reply Victoria Press Box 676.

VICTORIA'S ESCORT LIMITED
This reputable company requires well groomed, intelligent personnel. Call 386-7643 or 386-3621 after 6 p.m. only or 384-8075 No. 114.

MATURE WARM PERSON TO care for 9 month old, Saturday afternoons and occasional weekends. Our home, Rockland area. 595-0469.

BABYSITTER FOR MY 2 CHILdren while I work, 3-4 days per week and weekends. Your home. 479-5255.

PART-TIME EXPERIENCED telephone solicitors wanted, only serious inquiries please. 384-8441, 9-noon.

MATURE BABYSITTER FOR 2 children, our home, Central Saanich, weekdays, 2 months beginning Sept. 5th. 652-2949.

PERSON WITH GOOD SEWING machine skills to help in shade shop. Approximately 14 hours per week. 592-7140.

RETIRED PERSON WITH SALES experience, 385-7188.

WANTED: QUALIFIED FRENCH tutor. 598-5957.

28 EMPLOYMENT SERVICES

ADVERTISEMENTS IN THIS CLASSIFICATION MUST COMPLY WITH THE BRITISH COLUMBIA HUMAN RIGHTS ACT

FOR YOUR EMPLOYMENT NEEDS
Drake Personnel
A DRAKE INTERNATIONAL company
Call 385-3425

30 SITUATIONS WANTED

ENGLISH HOTEL MANAGER, bonded, extensive resort experience UK and Canada, available August. Preferably Hotel or Motel Vancouver Island. Victoria Press, 601.

BOOKKEEPER, EXPERIENCED, seeks part time position. References. Typing, payrolls, general accounting procedures. Phone 383-

GARDENING
hilda beastall

Magnifying-Glass Magic

Among the people of Victoria interested in plants are scores who are not gardeners. In some cases they never have been, yet their interest is often greater and more intense than is found among down-to-earth gardeners.

These are the folks who use wheelchairs for locomotion, or who have other limitations preventing physical gardening activity. For them the endless wonderworld of visual plant study opens its doors. Books for reference and living plant specimens are their treasures to be explored minutely.

Tiny flowers, leaves with intricate veining, large leaves with color patterns in early fall, scented blooms and intricately constructed blooms — these are the gifts to take when visiting these dedicated plant people.

With the aid of a hand magnifying glass, which every gardener should have as a part of daily work, your friend is likely to find points of interest in your gifts that you never suspected existed.

Just now there are racemes of tiny flowers on the Sweet-Pepper bush, one of the Clethra genus. This is a hardy diciduous shrub belonging to the Heath Family even as does the mighty native Arbutus. Although attractive in its shrubby outline and light green leaves, it is the open flowers which rivet the attention.

A botanist would be able to identify each tiny flower part, but the simple enjoyment of form and color is something we would like to share with plant people who need just a little more beauty in their lives.

Salvia blossoms, whether they are yellow, blue or red in color, show a hairy surface under a magnifying glass which is not apparent when viewed with the naked eye.

Leaf descriptions in encyclopedia include such words as tomentose, hirsute, pubescent. All refer to hairiness in some degree but often we may be quite unaware of the condition without the aid of a glass. It will reveal the density of the hairs, the color and even their shape.

Leaf veinings assume more importance. A study of a few larger leaves reveals amazingly artistic forms. Worked out on paper a leaf vein design repeated in strips of bands on materials may become a popular wallpaper design or a delightfully free design on dress material.

The common Canadian Goldenrod turns out to be a miniature daisy, truly exquisite in proportions, and the summer Meadowrue (Thalictrum) exhibits a daintiness which makes me wish I were artist.

Even the minute flowers of late summer wild grasses and roadside plants are worth studying when enlarged for the eyes to enjoy their arrangement and design. Their viewing may open new vistas of pleasure and perhaps create a new life interest for someone you know.

Try this simple approach to beauty for someone unable to tread the garden path. You don't know where the idea may reach fertile soil, bringing forth rich rewards in some form of art.

36 BUSINESS SERVICES and DIRECTORY

Carpets and Linoleum

CARPET, LINO, VINYL ASBESTOS tile and ceramic tile installed. Reasonable rates, free estimates. 479-8807.

CARPETS AND LINO INstalled: reasonable rates; free estimates. Phone 384-1656.

Carpet Cleaning

RUG CLEANING 479-8058

GARDEN CITY CARPET CARE. Because of demand, extending special to August 31. Average living, dining and hallway, $48. 385-3912.

RON'S CARPET CLEANING 9c a square foot. 384-6110.

Cement Contractors

FRANCIS BROS. Basement, retaining walls, sidewalks, patios, set up and poured, specializing exposed aggregate, journeyman workmanship guaranteed. 386-0541.

MR. CEMENT Sidewalks, patios, retaining walls, driveways, cement repairs, rock walls a specialty. Free estimates: 592-9627.

SPECIALIZING IN SIDEWALKS, driveway, stone blocks, waterproofing, concrete pools. Repairing. Guaranteed job. 386-0846.

FORMS, CEMENT WORK, steps, foundations, sidewalks, etc. Steve Laszlo. 479-4756.

CONCRETE WORK, YOU NAME it, we'll do it. 474-2475 anytime.

Cleanup Services

RUBBISH REMOVAL try us for any cleanup around the home, as well as expert gardening, we also do floor laying, painting and carpentry repairs. You'll be glad you did. 388-4413.

CLEANUPS Any type hauling. Prompt service and reasonable rates by University student. 592-6939

NO CHARGE AND UP Two young responsible men have large truck. Basement, attics, composts, etc. Very reasonable. Bob's, 386-2451 anytime

385-8198 4 BROTHERS — ALL AREAS FREE ESTIMATES — ANYTIME Cleanups, hauling, manual labour. Small Bobcat service. Dependable.

L & S JANITORIAL CLEANUP Services. Lawn and yard cleanups, complete floor care, window, car cleanups, carpets. Fully experienced, licensed. 595-8078.

CLEANUPS AND HAULING, junk, furniture, composts, garages, yards, basements. Free estimates. Eugene, 383-3528.

REASONABLE CLEAN-UP. Yards, basements, etc., also hauling; free estimates. 479-5823 656-5671.

NO CHARGE REMOVAL OF anything useful and clean-up balance, 385-8385, 388-6275 pager 877 anytime.

CLEANUPS NO CHARGE AND up, basements, attics, yards, compost and junk hauling. 658-5406.

CLEANUP MAN AND EMPTY truck looking for work, reasonable. 385-7965.

FOR COMPOST REMOVAL AND general clean ups, call Grant. 386-0086 or 478-2483.

WILL PICK UP ANYTHING, BIG or small, call Paul, 478-6832.

MAN WITH PICKUP, SMALL cleanups, anytime. Kelly, 386-6049.

THREE WAY CLEANUP. Reasonable rates. 383-1866.

Contractors

WHEATON CONSTRUCTION LTD. General Contractors Building Consultants 385-5102

CLARK'S CONSTRUCTION Residential and commercial framing, finishing — custom homes, renovations and additions, all types of concrete work. Free estimates. New concrete Strip-easy Forms for rent, 479-5020.

T. & C. BUILDERS LTD. Framing 385-5293 385-8587

W. GRANGER CONST. LTD. Every type of Construction, renovations and additions. Custom cabinets. 658-8814.

FRANKLIN'S CONSTRUCTION Sundecks, gutter, fencing, additions, renovations, steps, windows, doors. 382-2732.

SITE CONSTRUCTION Framing, renovations, additions, sundecks, free estimates 384-5129, 384-8075 pager 1116.

SYDNEY MASONRY SPECIALIZing in retaining walls and stone walls. No job is too small. After 5, 656-6545.

FARMER CONSTRUCTION Design — Renovations 388-5121

SPECIALIZE IN KITCHEN AND bathroom remodelling, all sorts of carpentry, 652-3633.

TOP QUALITY FRAMING CREW, low prices, residential or commercial 656-2164, 655-3460.

FRAMING, FINISHING AND SIDing done, K. Heyde Construction, 479-5640.

Draperies

Pacific Draperies CUSTOM MADE DRAPERIES Commercial and Residential Specialists 450 Hillside 388-6613

DRAPES, SLIPCOVERS, BOAT camper cushions, reasonable workmanship guaranteed. 477-8317.

Draperies

HOURIGAN'S Floor Covering Specialists CUSTOM DRAPERIES —Bedspreads— PROMPT IN-HOME SERVICE 715 PANDORA AVE. 386-2401

Dressmaking

PROFESSIONAL DRESSMAKING, custom fit, imported fabrics available, specializing in bridal and formal wear. 384-4711.

ALTERATIONS, MEN'S AND WOmen's clothing, 20 years' experience. Phone 382-2805.

DRESSMAKING, PATTERN MAKing. Reasonable. Please call Betty at 384-4676.

LET ME SEW YOU SOMETHING! I make quality clothes at fair prices. Call me at 595-7762

Drywall

HOLLANDIA DRYWALL Complete High quality drywall service. 20 years experience. Please phone 479-7641.

"SPRAYMAN" Specializing in all types of texture ceilings and walls, satisfaction guaranteed. 652-3601.

TRY US! Complete drywall service. Various textures. Reasonable and dependable. 386-7306.

DON'T GET TOOK, TRY THE old Canadian system. 592-0129, 598-3146.

Electrical Contractors

SEMI-RETIRED ELECTRICIAN. Rewiring older homes, repairs. Electrical heat etc. Labor or estimate. Very reasonable. Licensed. 478-3606.

ROBERT G. HELLER ELECtric, very reasonable rates on rewiring or new construction, additions, electric heating, residential or commercial. 478-4032.

OLDER HOMES REWIRED — NO down payment. We finance at bank rates with approved credit. EDDY'S ELECTRIC — 385-7866

HARPER ELECTRIC Licenced electrician; reasonable rates. 477-9911.

LICENSED ELECTRICIAN WILL do new wiring, rewiring, stove repair. 479-9765.

RESIDENTIAL WIRING, VERY reasonable, 382-2473.

ELECTRICIAN. FREE ESTimates. Call Bernie, 386-1094.

36 BUSINESS SERVICES and DIRECTORY

Excavating

EXCAVATING, LAND CLEARing, road building, demolition, sand and gravel equipment rentals, 24-hour service. Radio controlled. O.K. Trucking Co. Ltd. Bus. Office, 2840 Nanaimo, 386-3474 Dispatcher, 2720 Turner, 382-6136.

A. J. BARR EXC. LTD. 598-2896 Excavation, roads, drains, sewers, water lines, bobcats and backhoes.

385-8198 4 BROTHERS — ALL AREAS FREE ESTIMATES — ANYTIME Levelling, backfilling, lawn preparations, filling. Bobcat Service.

BARNES CONSTRUCTION Clearing, bulldozing, excavations, road building, blasting, trucking; residential or commercial. Loaders and hoes on tracks or tires. Call Brian, 479-2595.

DICK MORTON EXCAVATING Quality work — reasonable rates, backhoe rental, septic fields, sewers and drains. 479-8480.

HALL'S LANDSCAPE IRRIGAtion, ditchwitch trenching, automatic lawn sprinklers. 479-3242, 384-1862.

JUAN DE FUCA (BOBCAT) SERvices. Landscaping, backfilling, etc. 388-3464. Pager 623.

ROBERTSONS EXCAVATING — 150 Case, land clearing, bulldozing and backhoe. 595-8530.

LAND CLEARING, BULDOZING selective logging. Standing and felled timbed wanted. 658-5046.

BISSENDEN EXCAVATING, SEPtic fields, drains, etc. Reasonable. 598-2490.

MCCREEDY BACKHOE — BULLdozing. Septic fields, hauling. Good rates. 479-3065.

Fencing

ISLAND CHAIN LINK FENCING LTD. Fencing in wire or wood Small jobs a speciality 477-0332

ALL TYPES OF FENCING BUILT and repaired. Free estimates. 478-1050, 382-2732.

Flooring and Sanding

M & M FLOOR COMPLETE FLOOR CENTRE Hardwood, Carpets and Linos 532 William St., 384-0343 Nights: Al 386-3078—Mike 652-4308

Furniture Refinishing

WILFRED GENEST, REPAIR and refinish all types of furniture. 32 years of experience. 595-1054.

Gardening

385-8198 4 BROTHERS — ALL AREAS FREE ESTIMATES — ANYTIME Rototilling, yard cleanups, power racking, aerating, new lawn preparations, etc. Bobcat service. HAY: Lawns, fields, vacant lot. Equipment for all this, we got Weeds, Brush, Short and tall, call us, we can cut it all. HOURLY RATES OR MONTHLY CONTRACT. DEPENDABLE.

RELIABLE GARDENER FOR all your garden needs. Pruning and trimming hedges, evergreens and shrubs, new lawns, garden cleanups, year-round maintenance. For fast free estimates, call 478-6781.

BARKER LANDSCAPING LTD. Cleanup, maintenance specialists, quality equipment operated by expert staff. 595-8323.

HARVEYS' LANDSCAPING Experienced Chinese gardener, designing — redesigning — new lawns — all phases. Fong, 479-7078, 384-8521.

CREATIVE LANDSCAPING Designing, and artistic layouts. Free estimates. Residential, commercial. Maintenance, cleanups. Dutch horticultural background. Over 25 yrs. experience. 477-7882.

DUTCH LANDSCAPERS New lawns, cleanups, low maintenance, gardens, planting, designing, rockeries. Free estimates. 478-1023.

E. JACOBSEN'S GARDEN MAINtenance. Regular lawn and garden maintenance, cleanup, Scandinavian workmanship, personally owned and operated. 479-6422.

LICENSED GARDENER Clean up, pruning etc. Gardening year round by contract. G. Barta 474-2680.

REGULAR LAWN MAINTEnance clean-ups, weeding, etc. Call Lawned Arts, 385-4775. Hourly rates or monthly contract.

POWER RAKING, GARDEN cleanup, large truck. 479-4067 after 6 p.m.

Glass and Glazing

WINDOWS Change wood to aluminum, single to thermo with Everprite. Phone 384-1423, 658-8817 evenings.

Gutter Cleaning and Repair

WHY WAIT FOR BAD weather, let us work on your gutters and downpipes now. Very reasonable, all work guaranteed. 388-4295.

Handymen

JOHN THE HANDYMAN journeyman, electrician, "Jack of all Trades." Phone 595-4842, if no answer call 388-4413.

REPAIRS, RENOVATIONS AND roofing done at reasonable prices, discounts for pensioners phone Ron 382-2530.

RENOVATIONS, PLUMBING, carpentry, electrical, labour at $6 per hour. 383-1233.

HANDYMAN, LAWN MOWING, general cleanup, small repairs. No job too small. 479-0612.

Hauling

2-TON DUMP, GENERAL HAULing, cleanups, topsoil, etc. Reasonable. 385-7965.

CLEAN-UPS AND HAULING, Gravel, sand, topsoil. Eugene, 383-3528.

QUICK SERVICE — ALL TYPE cleanups, etc. Call Fong, 479-7078, 384-8621.

Home Improvements

WHY PAINT We Power-Wash Your Home From $75.00 (exterior only). Beautiful fresh results on stucco, wood, aluminum. Removes grease, grim, dirt, rust. Residential, commercial. Free Est. 477-5931 384-6818

HOT TUBS SAUNAS FREE ESTIMATES Kosmar Industries 2951 Bridge St. 384-2623 479-5492 after 5 p.m.

SOLAR HEAT CAN BE A BIG saving to you. Free estimates call Adamson Solar Service Corporation 478-5401.

SOMERSBY Manufacturers of wooden windows, thermo or single glazed. Repairs to anything in wood. Finished lumber and mouldings. Cr Hillside and Bridge 388-6645

Insulation

SAVE MONEY ON YOUR HEATing bills this winter, insulate with K19. For your free estimate, advice on federal grant and finance call Stu, 383-3053. White Heather Enterprises. Approved for B.C. Hydro financing, all materials C.M.H.C. approved.

Landscaping

SCOTIA LANDSCAPING, RETaining walls, facing, patio slate, landscaping, 385-4874.

36 BUSINESS SERVICES and DIRECTORY

Landscaping

BARKER LANDSCAPING LTD. Qualified design services; expert workmanship; lawn specialists; anything in fences; rock retaining walls; pools; competitive prices. 595-8323.

385-8198 4 BROTHERS — ALL AREAS FREE ESTIMATES — ANYTIME New lawn preparations, seeding, rotofilling. Bobcat service.

SAANICH LANDSCAPING Stonework; Patios, sidewalks, driveways. Complete Landscaping. The lowest price! 479-6490.

PORTUGESE LANDSCAPING, stone work, rock walls, fireplaces and landscaping. Free estimates. Reasonable prices. 595-5439.

Masonry

TOP QUALITY MASONRY AT reasonable rates. Fireplaces, chimneys, bricks, block and stonework. Guaranteed. Phone Armando's Masonry, 595-7327.

25 YEARS EXPERIENCE, brick, block, stone and slate. Chimneys, fireplace facings, etc. Phone Doug, 479-5975.

MASTER'S MASONRY, SPECIALizing in residential brickwork and custom design fireplaces. 477-6262.

ANYTHING IN BRICK OR block, chimneys, fireplaces, and house facings, etc. Phone 382-7975.

ALL TYPES OF STONEWORK, over 25 years' experience. 386-9195.

FIREPLACE SPECIALIST 20 years experience — 479-5075

Moving and Storage

MOVING? J AND L MOVING AND STORAGE LTD. Full storage facilities. Boxes supplied at cost. Residential or commercial hourly rates or firm price. Piano moving a specialty. Big or small, we guarantee all. 388-9323, 8-5 p.m., 6 days a week.

BARRY'S DELIVERY House, office and apartment moving. Prompt, courteous service from experienced professionals at reasonable rates. Appointments available for month end. Totally insured. Clean new equipment. Call 382-4434.

IF you have to move, call Drum Cartage for professional moving at reasonable rates. Residential, commercial. Pianos a specialty. 383-5851.

FRANK'S DELIVERY Move and pickup delivery service. One man $10, 2 men $15.50. Also parcel and courier service available; $1.95 each delivery under 50 lbs. 382-5275.

VICTORIA CITY MOVERS. Phone day or night, confirmed price or reasonable rates. Dependable and courteous. Free estimates, no obligation. Call 384-5129, 384-8075 pager 1116.

TREMBLAY AND QUILLAN Moving and Deliveries. Very reasonable rates. Special rate for pensioners, 7 days a week. Phone 384-6436.

G & G MOVERS Furniture and cartage, experienced and fully insured 385-6221, eves 477-1485.

WHY PAY BIG PRICES? EXPErienced, reliable, reasonable. Pensioner rates. 382-5525.

FLASHBACK CARTAGE, household and apartment moving, 385-1733, 388-6275, pager 607.

MOVING AND DELIVERIES, APpliances, furniture, households. Eugene, 383-3528.

STORAGE LOCKERS, $10 PER month and up. Phone 388-5714.

Painters and Decorators

EXP. ENGLISH PAINTER Int. and Ext., 36 yrs. exp. Paper-hanging, Minor Repairs. Free Estimates. Anytime 478-1810

WE PAINT TRIM, EVES. COMplete residential painting. Careful, reasonable. Sam Burrowes, 385-2820, Harold Simpson, 386-7097.

B.M.B. PAINTING AND ROOFING Ltd. Residential and commercial, free estimates, reasonable rates. 642-4522.

PAINTING PAINTING Will do painting big or small jobs. Reasonable rates. Free estimates. 383-5153.

DOWSON PAINTING CONTRACTOR, RESIDENTIAL COMMERCIAL: WORK GUARANTEED Free estimates. 385-6042.

INTERIOR EXTERIOR PAINTing done. Very reasonable rates. Free estimates. References. Evenings: 383-5183

INTERIOR EXTERIOR 10 years experience, very reasonable. Call Alexander, 388-6585.

HOWARD'S PAINTING AND PApering, interior and exterior, for 3 generations. 598-5824.

EXTERIOR AND INTERIOR, EXperienced and reliable, reasonable rates, references. 595-6934.

PAINTER WANTS WORK; TOP quality, free estimates. 384-4246, J. Condon.

EXPERT PAINTING REASONable rates. Free estimates. 477-0876.

GUARANTEED EXTERIOR INterior painting, gutters cleaned, free estimate, 388-4630 after 4 p.m.

EXTERIOR AND INTERIOR painting, reasonable rates, free estimates, 383-9153.

EXTERIOR SPECIALIST, NO home too difficult, free estimates all work guaranteed. 598-4994.

PAINTING AND DECORATING, interior-exterior, vinyl and paper hanging, Phone Neil 386-9135.

PAINTING AND SMALL RENOvations, interior, exterior, reasonable rates, 386-3820, Mike.

EAGLES CONTRACTING, PAINTing, renovations, of all sorts, free estimates, 474-1998.

SEMI-RETIRED QUALITY work. Albert Roberts, 388-5651.

36 BUSINESS SERVICES and DIRECTORY

Painters and Decorators

ISLAND DECORATORS Painters Paperhangers Spray Painters Plaster Repairs Gyproc Filling 383-9059 Eves. 595-7103

CLARK AND PATTISON PAINTING CONTRACTORS LTD. Specializing in sand-blasting, spray painting, wall coverings and special coatings. "We Cover The Island" Victoria 384-8831 384-0443 Nanaimo 754-9221 Courtenay 336-2796

WHITE HEATHER ENterprises. For all your painting, decorating and drywall needs. Old country tradesman. Lowest rates. Special rates for Old Age Pensioners. For your free estimate call Jim, 383-3053. 35carpet and lino

BROTHERS PAINTING AND DECORATING Free appraisals, cost consultant. All types of painting. All types of repairs. Commercial, farm, residential. Lowest rates. Terms. Work guaranteed. 383-8112.

2 UNIVERSITY STUDENTS WITH extensive painting experience in all phases of interior and exterior decoration. Competitive rates. Free estimates. Phone anytime, 592-1551, 383-2425.

OLD AGE PENSIONERS PREferred, exterior house painting, a quality job at a reasonable price, phone Garth Glover Painting, for a free estimate, 385-6422.

28 YEARS EXPERIENCE, INTErior and exterior, if you desire quality, efficiency and cleanliness, which adds up to a better price to you, call 478-1254.

EXPERIENCED ENGLISH DECOrator, quality painting and decorating; reasonable rates, free estimates. Phone Michael, 598-7900 or 598-1752.

W.-E. FERRIDAY PAINTING, INterior and exterior by experienced tradesmen, no job too small; reasonable rates. Days 384-1513, evenings 477-2843.

WESTERN TEX COATING LTD. ALL TYPES OF PAINTING AND REPAIRS. EXCELLENT RATES. WRITTEN GUARANTEE. FREE estimates. 595-1233.

PAINTING AND DECORATING reasonable rates, satisfaction guaranteed. Terms. 595-4903, 479-7473.

IMMEDIATE SERVICE Interior, exterior, quality painting and papering. Free estimates. Low rates. 478-0592.

ARE YOU LOOKING FOR AN inexpensive yet experienced painter? Interior or exterior, no job too small. Call Luis 384-6104.

PAINTING, INSIDE AND OUT: General repairs, reasonable. Free estimates. 479-4446.

Paving

DICKS PAVING, SPECIALIZING in blacktop, jet sealing, and patching. Conditional guarantee. 479-9818 anytime.

Plasterers

STUCCO New homes, older homes. Reasonable prices. Brook Plastering. Call 478-8775.

THO'S STUDDERS' STUCCO AND plastering, is the best buy in town, guaranteed workmanship. Call 592-1658 or 592-2111.

CEILINGS SPRAYED, LATHING, stucco repairs, no job too small. 477-9498.

FRIEDRICH PLASTERING AND stucco. Patching specialists, older home "renewal." 656-2054.

COLEMAN PLASTERING Lath, plaster and stucco. 478-9976.

PLASTER, STUCCO, REPAIRS, reasonable. 479-4779, 479-7477.

STUCCO AND PLASTER PATCHing, 30 years experience. 477-1681.

Plumbing and Heating

GUARANTEED, GOOD, LOW-cost work. McKinnon Plumbing, 595-8056.

HOUSEHOLD PLUMBING Major, minor repairs, fast, reasonable. References. 478-1841.

DAVID'S PLUMBING For all your plumbing needs — including HW tanks. 386-8881.

REPAIRS AND RENOVATIONS, 18 yrs. experience. Low rates. 24 hour service. 652-5813.

Roofing and Siding

IRWIN INDUSTRIES LTD. ALUminum siding, solid vinyl siding, 5" continuous gutters, phone 382-5154 for free estimates.

PARKER JOHNSTON LTD. 1855 BLANSHARD, 382-9181. "Roofing Victoria Since 1935"

FOR FAST, ECONOMICAL TAR and gravel re-roofing and repair 382-4493 anytime. Thank you.

TIP TOE ROOFING Cedar shakes, shingles, asphalt shingling, call 382-5954.

NEIGHBORHOOD ROOFING AND siding. Phone Bill after 7 p.m. 388-7905.

Sundecks

7 OAKS WATERPROOFING SYStems. New and old sundecks, factory aproved applicators, CMHC approval, materials, "Guarantee" in writing. For free estimates phone Doug 478-7552.

WESTERN TEX COATING LTD. PROFESSIONAL INSTALLATION OF DECK COATING FOR NEW OR OLD DECKS. FREE ESTIMATES. 595-1233.

Tailors

SUPERIOR VALET SERVICE Alterations, repairs, dressmaking, formal wear, dry cleaning, O.A.P. rates 616 Admirals, 383-3211.

BRITISH CUSTOM TAILORS 1311 BLANSHARD 383-7625

36 BUSINESS SERVICES and DIRECTORY

Tailors

SORENSON'S TAILOR AND DEsigner, specialist in ladies suits and coats. Men and Ladies alterations, 2230 Oak Bay Ave. 595-2115.

OAK BAY TAILOR Tailoring, alterations ladies and men Quality leather alterations. 1926 Oak Bay Ave. 598-4131

Tree Service

GARDEN CITY TREE SERVICE, spraying, pruning, topping, and removal, fast, courteous service, free estimates 592-6257.

SKIP'S TREE SERVICE, REAsonable rates, free estimates, 479-5342.

MT. VIEW TREE SERVICE "Everything in Trees" Fully insured. 479-3871 (24 hr.)

CUSTOM FALLING AND TOPping. Fully insured. 385-7013 anytime.

BIG WIND TREE SERVICE low rates 388-5115

TREE WORK, ANY AREA, rates negotiable, 383-4435, anytime.

Upholstery

ACE UPHOLSTERY 477-0455 Quality workmanship. European craftsman. Free estimate.

FURNITURE UPHOLSTERED and repaired, workmanship guaranteed, reasonable rates, free estimates. 388-5936, evenings 386-8670.

DO YOU HAVE A HOLE? HAVE it expertly repaired by Vinyl Welding. Victoria Vinyl Masters Ltd., 479-6643.

Window Cleaning

WINDOWS WASHED, AVERAGE house $5. Call 478-9461. Thank you.

TRAVEL

GOING ON A HOLIDAY TO MAUI? Luxurious 1 and 2 bedroom units, fully furnished on beautiful sandy beaches, off season rates available now. April 15-Dec. 15 '78.

WANT TO RENT A CAR? Cars available with rental of unit or without unit. Off season rates available now. For further details phone: Iolani Holdings Ltd. 382-6042

Kaanapali Beach Maui 1-bedroom condominiums on beautiful white sand beach. Call 479-7117 before 5 p.m. or 382-7642 after 5 p.m. and weekends; ask for Percy or leave message.

MAUI 1-bedroom condominium on beautiful sandy beach. Available August and September. O.K. Trucking Co. Ltd. 386-3414

OAHU — STUDIO CONdominium on sandy beach, quiet community, 3 miles from Honolulu. Available until Dec. 15th at off season rates. $100 per week or $300 per month. 479-8595.

OAHU One bedroom condominium on beautiful bay away from Waikiki. Fully furnished, sleeps 4. Available until December 15th,. 383-4822.

MAUI, 1-BEDROOM CONdominium, beach, pools, tennis. Extra-special off-season rates. 479-2610.

WAIKIKI ONE BEDROOM condo available, November, December. 386-6474.

WAIKIKI — $369 14 Nights — Air and Hotel Western Canada Travel 382-6160

39 PERSONALS

PROVINCIAL COURT OF BRITish Columbia, Family Division, at 3000 Christmas Way, Coquitlam in the matter of the Protection of Children Act and in matter of Laurie Maxine Sutherland. Notification to parents or guardians, Mrs. Bernice Sutherland, presently Bernice Jesson, mother. Take notice that on the 15th day of August 1978, 1:30 p.m. a hearing will take place at the Provincial Court, Family Division, at 3000 Christmas Way, Coquitlam, British Columbia, to present evidence that your child Laurie Maxine Sutherland, born 9th of May 1967, is in need of protection within the meaning of Section 7, Sub-section 1, Clause K, of the Protection of Children Act. And further take notice that at the hearing the Superintendent of Child Welfare will ask the Presiding Judge to commit the care and custody of your child to the Superintendent of Child Welfare on a permanent basis. G.S. Dhami, for the Superintendent of Child Welfare.

QUIET, SINCERE MAN IN MIDtwenties with vast amounts of warmth to give, plus a variety of interest. Wishes to meet active, petite lady to build future together. Write Victoria Press Box 308.

MAN, 25, INTERESTS: PEOples liberation, non-violence, woodworking — reading, health, would like to meet friendly woman, own interests. Name, telephone. Victoria Press, Box 682.

WOULD ANYONE KNOWING the whereabouts of Abigail Thelma Simard, believed to be residing in the City of Victoria, please contact Victoria Press Box 698.

ATTRACTIVE FEMALE WOULD like to meet other sensitive females for occasional outings, mutual interests and pleasures. Victoria Press Box 695.

LOOKING FOR A HUNTING partner who has a smaller size trailer. 386-1819 morning, 388-7674, after 4, Sat. and Sun.

CARES IF YOU ARE pregnant? Birthright does. Phone 384-1231.

DIAL-A-PRAYER Distressed, discouraged, lonely, phone 595-3635.

PEOPLE LISTENING BUT NO one hearing? We do. NEED Crisis Line — 386-6323.

THANKS TO SAINT JUDE AND Saint Joseph for favors received.

10 BUSINESS PERSONALS

DID YOU KNOW THAT I always talk to "Kal" when I want to build a nesteag for my old ase, or if I should become disabled.

He is an expert in Mortgage Insurance, Baby Education Plans, R.R.S.P. and Group Pensions, or just to talk to.

Phoe 386-8811 or 388-4501 and ask for "Kal". There is no charge for 10 years of expert advice.

INCORPORATE! $70 plus filing fees — obtain your lawyer supervised incorporation over the phone — fast! Call Self-Counsel Services toll-free 1-800-663-3007. Charge-x and Mastercharge accepted.

NAILS NAILS NAILS Beautiful new product, no worries of your own nails being ruined. Super for nail biters or just wanting long nails. Fully qualified Perma Nail Operator. 385-9019.

WEIGHT WATCHING (NO charge) Lady wants to form a small club at home (4 to 5 people) to lose together as many pounds as necessary. 652-2798

DIVORCE EVIDENCE OBTAINED Pre-trial paper work processed, type and serve legal documents and register with course. Call 383-3311.

GHOST WRITING BY PROFESsional writer. Member of Periodical Writers Association of Canada and Canadian Authors Association. Victoria Press Box 662.

FLY SCREENS QUOTED, FITted, also patio screen doors, long established H. Duncan Ltd. 385-4258.

ROAN SOUND PRODUCTION. Tape Duplication, Recording Services, Weddings, meetings, etc. 384-6110.

B.J.'S ROOM OF BEAUTY, NOW open at 953 Bay Street at Vancouver, formerly Betty Townsend Quadra Beauty Salon, 382-7671.

HYPNOSIS THERAPY Stress, weight, smoking CALL INSIGHT, 595-8782

DIVORCE PAPERS, DOCUments, manuscripts, etc., expertly typed. Phone 386-7617.

MRS. PAYN-JONES, TRANCE medium, questions answered. 386-3603.

DISTRESSED LADY SELLING three beautiful diamond rings Need car. Phone 721-5129.

DRIVING TO MONTREAL, AUG. 11, would like second person to share costs and driving. 479-6018.

CARD READING IN DEPTH 652-1765.

COMMISSIONED PAINTER, PORtraits and landscapes, 388-5517.

42 EDUCATION

INSTRUCTION FOR YOGA, Speech and Drama. For information please call Gloria Street: 386-0797.

CHILDREN'S ART AND WHEEL lessons, Professional instruction, and techniques. 595-4756 or 386-2643.

TUTORING — PROFESSIONAL help by experienced teacher. French, math, new and old methods. 598-2331.

LANSDOWNE PRE-SCHOOL (CO-op) has vacancies for 3½ and 4 year olds. Sept. 595-1769 for details.

43 DANCING

SPECIAL NIGHT CLASSES FOR dance teachers only. Group training in advanced technique in jive and disco. Five weeks, 15 hours, Fee: $40. Reply to Victoria Press Box 661.

DISCO MANIA The simple way to learn Disco and build confidence, also jive, jazz, ballet, modern. No contract. Reasonable rates. Dancenergy, 1322-A Government, 384-3811.

ROYAL OAK DANCE STUDIO Tap and ballet, register before September 5. Phone Janice Tooby, 384-6725, after 4 p.m.

60 FUEL

WOOD WOOD SPECIAL 1 ld. mixed wood, $9.95. Best Fuel Co., 384-5524.

FIREWOOD—$50 ALDER, $55 FIR per cord, cut split, delivered. Round cedar posts, 15c per foot. 748-3502 after 6 p.m.

63 TIMBER

WANTED TIMBER FELLED BUCKED or STANDING Fir, Cedar or Hemlock Ideal Sawmill Ltd. 385-0441

TIMBER WANTED STANDING or felled. Top prices paid. 385-7013 anytime.

WILL SAW ROUGH LUMBER, bridge timber, planking and bridge stringers, 642-5451.

65 BUILDING SUPPLIES

NORSECRAFT HARDWOOD Industries Ltd. 383-4233 TEAK — NOW IN STOCK ALSO — OPEN SATURDAY 541 David St. 383-4283

VAN ISLE WINDOWS YOUR Window Company on Van. Is. You Can Afford Us You Can't Afford Not To Find Out About Us VAN ISLE WINDOWS 401 David St. 383-7123 Give Us A Try

PLAZA PAINT POT 3645 Shelbourne 477-4222 Wall paper-paint-supplies C.I.L. PAINT our SPECIALTY

65 BUILDING SUPPLIES

HOME LUMBER & Building Supplies 470 Ardersier Rd. 385-8711

Duroid Shingles 210 wt No. 1 Asphalt self seal. All colours in stock, per sq. $21.95

INSULATION FIBERGLASS PRICE PER 1,000 SQ. FT. R12—4" $140 R20—6" $240 R28—8" $320

GYPROC SPECIAL (Regular Trade Sq. Ft.) ½" GYPROC $120 ⅝" FIRESTOP $145

STD FIR PLY 4x8—⅝ T and G $11.95 4x8—½ Std. $ 9.85 4x8—⅜ Std. $ 7.25 4x8—¾ Std. $13.95

SANDED FIR 4X8 PLYWOOD G.I.S. Factory $ 9.95 ¼ $ 7.95 $12.95 ⅜ $10.95 $14.95 ½ $12.95 $21.50 ¾ $16.50

D UNSANDED 4x8—5/16 $ 5.50 4x8—⅜ $ 6.75 4x8—½ $ 8.50 4x8—⅝ $ 9.50 4x8—¾ $11.95

Framing Lumber STD. & BTR. FIR Price per 1000 FBM 2x4—92⅝ Pet stud $279 2x4—8'—20' $289 2x8—8'—14' $279 2x10—8'—24' $320 2x12—8'—20' $320

Deliveries made anywhere on Vancouver Island and Gulf Islands. Before you buy compare our prices. For quality, service and guaranteed savings, phone: 386-3374 385-8711

JUBILEE BUILDING SUPPLIES Ltd. WASTEKING STAINLESS STEEL DISHWASHERS (Pre-Inventory clearance) Built-in Models Model No. SS9797 6 cycles $675 Model No. SS911 5 cycles $585 Model No. SS777 2 cycles $479 PORTABLE MODEL 5 cycles $585 CHAMBERS DISHWASHER 2-year full warranty, parts and Labour. Built-in Model. $369 (Opposite Town & Country next to MacDonalds Bakery) OPEN SATURDAY 10-3 P.M. 574 Culduthel Rd. 388-5412

VICTORIA KITCHEN CENTRE FOR CITATION CABINETS —RENOVATIONS—NEW HOMES See Our Showroom Display at Cubbon's on Cook or Colwood or Phone 388-4623

IMPERIAL BUILDING MATERIALS LTD. The Builders' Supply Home 2955 Douglas 386-1401

BANKRUPTCY SALE — QUICK strip form system, 108 sheets routed, 120 sheets new — steel bar, 2 ton truck, call Dennis, 388-9008, 384-4717.

40 NEW WINDOWS FOR SALE. Various sizes. Must be sold. Make offer, 382-4322.

65 BUILDING SUPPLIES

Butler Brothers Supplies 2046 Keating X-Road 652-1121

EXTRA SPECIAL 2x4 kiln dried Spruce studs, mill run, $120 per M or 65 cents each.

SAANICH LUMBER YARDS 12x20' Garage Roofing Extra $360.00 8'x10 Greenhouse $270.00 6'x7'6" Garden Shed $210.00 Work Bench Materials $ 14.00 Pram Dinghy Kit $ 57.00 4x6 Compost Box $ 11.50 — SABOT KIT 7'1" — 3041 Douglas St. 385-2486

CLARKE DOORS LTD. Replace those old warped front doors with elegant cedar ones. 30 styles to choose from. Reject interior prehungs from $12 up. Try our repair department for your small renovations and finishing work. 542 Hillside. 386-8861.

18" BARN SHAKES NO. 1S, $40, No. 2s $35. 758-3013 (Nanaimo).

WANTED, USED FIREBRICKS. 652-1534.

70 MUSICAL INSTRUMENTS

NOW IN STOCK The new Peavey guitar and bass. A great axe for a moderate price. Check it out at: NELSON'S MUSIC 1315 Government 385-9728

For Sound For Performance FOR VERSATILITY WE'RE FOR GALANTI HOW ABOUT YOU? Drop by for a show of hands. Longest warranty, lowest prices and family lessons. CASCADE PIANO & ORGAN In Hillside Mall 595-4124

Baldwin Music Gallery 388-4034 (207) 3400 Douglas Put a little music in your childs life. Get ready for fall lessons. See our full line of pianos and organs.

2 USED CONN 281 "CAPER" ORGANS. LIKE NEW CONDITION. 6 MOS. WARRANTIES. $1095 EACH. Ask for Lann Copeland SOUND OF MUSIC PIANO AND ORGAN CENTRE 1517 Quadra 382-0239

GUITAR AND AMP DEALS New Fender Strat w-c $845 $676 Used Fender Brassman $450 $300 New Rickenbacker $725 $400 New Fender Pre Bass $570 $516 New Aria Pro Guitar $540 $334 Many other items to choose from. Trade-ins welcome. Chargex Too. PAMUS MUSICAL INSTRUMENTS 1108 Blanshard St. (at Fort) 386-8475

NOW AT EATON'S Heintzman Pianos See the new "Scandia". Warm contemporary styling in teak or select from 6 other styles of these fine pianos. MAIN FLOOR HOME FURNISHINGS BLDG.

Rent to Own PIANOS and ORGANS Gleeson Music City HOME OF HAMMOND ORGAN and HEINTZMAN PIANOS 714 Fort 388-9532

THE SALE NEVER ENDS All the best electric guitars, basses and amplifiers, always at Victoria's best prices. FENDER, GIBSON, IBANEZ, MARSHALL and HI-WATT. Also a full line of the new PEARL microphones at: SOFT SOUNDS MUSIC 2031 OAK BAY AVE. New summer hours, 11:30-5:30

EATON'S CASH FOR USED PIANOS PHONE 382-7141 LOCAL 230

CLEARANCE ½ price on good selection of

77 MOTORCYCLES

USED BIKES

ROAD

78 HARLEY FLH 80	$6495
78 YAMAHA XS1100	$3499
78 HONDA 400	$1699
78 HONDA 400	$1649
78 HONDA 125	$ 799
77 HONDA 360	$1199
77 KAWASAKI 1000	$2999
77 HONDA 550	$1999
77 HONDA 125	$ 699
75 YAMAHA 650	$1495
73 KAWASAKI 900	$1999

TRAIL

78 YAMAHA IT 250	$1399
77 BULTACO 350S.T.	$1399
77 HONDA CT90	$ 695
76 HONDA TL250	$ 899
75 BULTACO 250S.T.	$ 599
74 HONDA MT250	$ 699

Plus Many Others to Choose From at

MULLINS MARINE SALES LTD.

382-1928 D-00365A

925 Yates St.

KAWASAKI

can match ANY ENDURO and now at unbeatable low prices

KE 175	$999.
KE 125	$899
KE 100	$759.

KJ KAWASAKI

2940 Douglas 385-0323

DL01836A

'75 HARLEY-DAVIDSON, SLH-1200, full tour pack, A-1 condition with 6,000 miles. $3000. 723-7648, after 6 p.m.

'42 HARLEY 45 REBUILT motor, new tires, paint and chrome, good condition. 477-7703 after 5:30.

73 SUZUKI, GT-250, BUILT UP TO 315, 8000 miles. Very fast. Helmets, gloves, saddle bag, etc. 477-3992 after 5 p.m.

1976 HARLEY-DAVIDSON 1000 Sportster, 6,000 miles, excellent shape. Asking $3500. 478-1607, 474-1753.

'74 HONDA CB200, EXCELLENT condition, 7,000 miles, $700. 383-1030.

FREDERICK MOTORS SUZUKI—KAWASAKI—BMW 616 Queens DL-00834A 383-0823

1974 KAWASAKI 900. Excellent condition. Low mileage. $1,000. 652-1912, 656-6595.

YAMAHA 80, MINOR REPAIRS, $150 cash, or best offer, evenings 477-0253.

1977 YAMAHA, 500 STREET-trail. 3400 miles. City driven. $1,300. 595-0836.

1975 YAMAHA 200, STREET, like new, low mileage, $700. 656-6250.

1974 YAMAHA TX 500, 3,000 ORIGINAL miles, windjammer, fairing, and saddlebag. $1500. 478-9180.

74 HONDA XL350 5,000 MILES, excellent condition. $500 Rod Mart, 453 Head St. 383-3324.

71 SUZUKI 90. LOW MILEAGE. $200. 652-5784.

1975 SUZUKI, G250,T $700. 478-3160.

1975 C.B. 500 TWIN HONDA. 388-4473 or view at 532 Bowisby Pl.

'77 YAMAHA IT400, EXCELLENT condition, $1195. 477-3203.

CR125 HONDA 1977 $600 OR offers. Like new 478-9268.

HONDA 50, MINI, EXCELLENT condition, $200. 598-2881.

78 HONDA 750K, MUST SELL. 386-3043.

YAMAHA 125, 6,000 MILES, 1975. After 8 p.m. 477-7475.

CB 350,GOOD SHAPE, AFTER 4, 652-5720.

HONDA 50, VERY GOOD CONdition, $265. 477-9147.

1977 HONDA 550 SUPER SPORT, like new, $1800. 656-1656.

77 MOTORCYCLES

HONDA SPECIAL

1978 CB 400 T2

Regular Price $1,749

Holiday Weekend Special, $1,649

(includes freight, P.D.I.—plus helmet and gloves.)

See Us Last . . .

Before You Buy

VICTORIA HONDA

2851 Douglas 386-8364

DL-01953A

BROOKLANDS MOTORCYCLES HARLEY-DAVIDSON — HONDA 937 Fort DL 1271 383-5926

COLLECTOR'S ITEM '68 Honda 125, beautiful condition, $250. 598-7459.

1964 TRIUMPH 650 BONNEVILLE, chopped, must be seen. Asking $1000. 652-4692.

1972 HONDA 350 WINDSHIELD, excellent shape, $750, after 6:30 p.m. 598-2796.

77 MONTESA 348, A-1 CONDItion, 1,200 miles. $1,400. 595-6908 between 5 — 7.

1977 HONDA GOLDWING 1000, Like new. Low miles. Must sell. With 2 helmets. Greg: 595-7509.

TRIUMPH ENGINE PARTS, reasonable prices; also chopped Triumph, Dale. 382-2334.

HONDA CB X6 (SILVER) 600 miles. Phone: 658-5651. Will take trade.

1977 YAMAHA YT 175, GOOD condition. 386-6451.

78 BICYCLES

BUY, SELL, TRADE, REPAIRS. New and used bikes. Qualified mechanic operating own business. Lowest prices (Expert bucked wheel). Open 8 a.m.-8 p.m., Sun. 12-5 p.m. Reno Bikes, 2519 Gov't., 384-5514. Dealers, CCM — Raleigh — B.R.C. — Shields — Nishiki. Same day service.

MAN'S 21" BLUE APOLLO, REflectors front and back, gear changer on lower front frame, kickstand, $85 or best offer. 652-1758.

NEW MANS RALEIGH GRAND Prix 10 speed, $175 or best offer. 595-3560 after 5:30.

BOY'S MUSTANG, VERY GOOD condition, paper carrier, light. $45. 479-7031.

HARDTO GET

Man's 26" frame 10-speed. Perfect running order. $75. 477-5469.

FOR SALE: MEN'S 10-SPEED bike, good condition or trade for lady's 5 or 10 speed. 479-7268.

3 SPEED FOLDING BIKE $70. Tandem Bike $85. Girls bike (8-14) $40. 592-1315.

LADIES 10-SPEED. ALMOST new. 23" frame. $90. 478-8759.

LADIES 10-SPEED, EXCELLENT shape, $130, 395-9801 after 6.

23" 10-SPEED, GOOD SHAPE, new tires, $50. 385-5828.

RALEIGH 10 SPEED $100, LADies 3 speed $85. phone 595-7501.

LADIES 5-SPEED $75, BOYS Mustang with light $30. 477-0803.

GIRL'S BIKE, CCM, $35 477-7692

80 BOATS and MARINE

28 CHRIS, PLANKED MAHOG. hull, twin FWC inboards, new canvas, full accoms. for 4, galley, etc., fine looking, hull running. Just asking $12,900. Victoria Boat Mart, 453 Head St. 383-3324.

50' MUST SELL

Steel boat, diesel power, radio, phone, etc. "C" Fishing Licenced, good live aboard. "Sandpiper." Phone 5 clock 384-3355.

30' DISPLACEMENT CRUISER. Cedar carved on oak. Enclosed head, full galley, teak, mahogany and cedar joinery. Moored at Fisherman's Wharf. 386-0456. $11,900 or best offer.

14½' K AND C THERMOGLASS, good condition, no top, comes with 1965 75 h.p. Johnson in excellent shape, trailer good, must sell. Firm $1400, 478-9856 evenings.

20' BRANDLMAYR CABIN Cruiser, 1964 75 horse Evinrude outboard motor, many extras. Needs work. $2000 or closest offer. 595-0858, after 5.

USED OUTBOARDS Great selection from 2 h.p. to 100 h.p. GIBSON POWERCRAFT 382-8291

80 BOATS and MARINE

Tollycraft

NEW!!

26' TOLLY Sedan and the fabulous new 30' TOLLY Sedan

Both on Display This Weekend at CEDAR GROVE MARINA 656-2580

SPECIAL 16' Double Eagle

—55 Johnson elec.
—1200 Roadrunner
—Camper top
—life jackets, tie lines, paddles, bumpers;
—factory list $4060
2 ONLY LEFT

$5,250

bob whyte marine ltd.

SALES AND SERVICE Corner Harbour and Resthaven 656-7288 SIDNEY OPEN 9-6 TUES.-SUN.

WANTED — SOMEONE THAT wants to sell their boat, and doesn't need the full amount all at once, I have $1,000 to put down on a 20'-30' boat and wish to someone to carry the rest by way of a chattel mortgage over 3 years at going interest rate, $4,000 maximum, 383-5627, ask for Jack.

SAVE $5,000 APPROX. COMpare'! Excellent 1976, 22½' K and C Thermoglass, economical 188 Mercruiser, fully loaded, hardtop, bulkhead, galley, head. Newly bottom-painted, CB setup, swimgrid, extras, $11,450, Tryout 652-3802, 652-2443.

SACRIFICE — MOVING

24" Fiberform, 302 Mercruiser, I.-O., radio, sounder, trim tab, swim grid, head, beautiful condition, $9,700, take smaller boat trade. This weekend: Bluenose Marine Wharf, Cowichan Bay, John, 743-9259.

41' CANOE COVE, TWIN MERC power, 10 hours, every conceivable option known, radar, auto pilot, under $1,000 below present market value. View by App't only. Victoria Boat Mart, 453 Head St. 382-3324.

WELL BUILT, 27 FT. LAPstrake family cruiser. Garden design interceptor, I-O power. Sleeps 4-5 galley, head, trim tabs full canvas. Top condition. $11,900. 386-3808.

75 SURFEIR, 15½X70 WIDE, WITH 50 Evinrude, 72 hours, remote control, CB radio, antenna, tachometer, depth sounder. Fully covered. Sleeps 6. Also trailer included. $4,000. Phone 478-9777.

CLASSIC 27' EX NAVY CUTTER From HMCS Gatineau 50 HP 4 cylinder Allis Chalmers Diesel Certified Excellent Condition — Offers. Harbours End Marina, Box 188, Salt Spring Island 537-2922.

HOUSEBOAT POWERED FOR sea cruising, fully equipped, trihull, sleeps 4-6, stand up head, modern galley. Splended condition throughout. $13,900. Financing available. 655-5448.

16' HARD-TOP COMPLETE WITH 50 horsepower Mercury, manual start, 20 gallon built-in tank, easy-load trailer, best offer over $3600. 383-6521.

SE OUR AD

EXHANGE Real Estate Corp. Castle Properties

23' LARSON — 1975 — 188 MERcruiser, stand-up head, stove, sink, icebox, sleeps four, low hours, $11,500. 652-5784.

SIDNEY OUTBOARD STERNDRIVE Mercury Sales and Service 2520 Beacon 656-3221

VICTORIA GENERAL MARINE. Repairs, renovations, and building. 595-8818 after 5 p.m. 1925 Erskine Lane.

24' REINELL, 188 MERC, 60 hours, VHF, sounder, compass, stand-up head, full galley, sleeps 6. $10,700. 478-5609.

WANTED: TOP MOUNT CONtrol for throttle and clutch to suit Volvo inboard-outboard. Also bow rail and fittings. 479-5000.

24' CABIN CRUISER, SLEEPS 6, new teak cabinets, hull newly painted, CB, life jackets, 8 months warrafage. $4,000. 656-5084.

TREMBLAY 17' CANOE

Vinyl canvas over cedar strip, paddles, cushions, 1,000 lb. capacity. $650. 384-4970.

80 BOATS and MARINE

NEW 1979 BAYLINERS

Are Coming This Week!!

Come in and see the new

2250 SANTIAGO 20'8" Offshore-Hardtop

2275 SKAGIT 21'2" Sunbridge

2350 NISQUALLY 22'3' Comand Bridge

and

THE ALL NEW 2550 SARATOGA Command Bridge

The're Here This Weekend at

GIBSON Powercraft CENTRE LTD.

2520 Gov't St. (Near Bay) 382-8291

P.S.—STILL A FEW '78 MODELS LEFT!!

"It's The Service That Sets Us Apart"

LAST ONE

16' DOUBLE EAGLE Deluxe

—Camper top and wiper
—Camper top and wiper
—50 H.P. Merc Elec. (78)
—1600 lb. Galv. E-Z Loader.

PACKAGE PRICE

$5574

MULLINS MARINE SALES LTD.

925 Yates St. D-00365A

382-1928 382-4515

HARBOUR MACHINE LTD.

CHRYSLER — VOLVO

Marine gas and diesel engines Complete Propeller and Shaft repairs

One day service when necessary Custom Machine and Welding work 31 Erie Street 383-6555

MOTOR VESSEL THORNTON Isle West Coast Troller, 11.03 A licence. Heavily built, excellent condition, 3-spool cast type gurdies, Neary anchor winch, all hydraulic, 2 sounders Loren A, radar, big phone, mouse, 4-year foam and glossed hold, hold refrigeration, rewired and recent tub overhaul on 353 GMC, 4-man life rail, dinghy chute, etc. All fishing gear included. Presently fishing Ucluelet. $105,000. 653-4273.

BOATERS!!

Come and talk to us about your summer boating needs and problems.

McQUADE'S MARINE SUPPLY

1252 Wharf St. 388-4343

50' TWIN DSL. CRUISER

Excellent live-aboard or cruising. Three private staterooms, two heads and showers, two-station control, long, long inventory list. For further details, call 656-2106 or 656-1856.

CANOE COVE YACHT SALES

Open 7 Days a Week

656-5711 656-3918

Eves. 652-4386

RADIOS—SOUNDERS—RADAR

VHF — Single Sideband — CB radio — Flasher depth sounders — Radar — Chart recording sounders Sales — Service — Installation. Bell and Shemilt Electronics Ltd. 1 West Burnside Rd. 386-9414

Chrysler—Seagull OUTBOARDS

Sales — Parts — Service KEN PRASING EQUIPMENT

478-9313 934 Goldstream

JOHNSON 16½' FIBERGLASS boat, with 65 hp. Johnson motor, CB, full canvas, all equipment, very safe catheral hulls. Asking $4500, would consider trade — lot, house or condo. Phone 658-5135.

CRUISER TRANSOM STEP, Davits, 4 mounting dinghy, chromed bronze, new 479-0645 after 5.

17' REINELL, 1975, 115 H.P. OUTboard, C.B., bilge pump, water skiing equipment, Calkins double tilt trailer, $5200. 384-9864.

18' CEDAR STRIP MIC MAC canoe, weighs 75 pounds. Carrying capacity 1100 pounds, $1,000. 598-7819.

DAMAGED AND UNWANTED boats and motors, will buy or haul away free. 385-8385, 388-6275, pager 877.

MUST SELL THIS WEEK Excellent condition, 18'6" Double Eagle, 170 Volvo inboard, berths, galley, etc. 477-3910.

36' FG. COMBINATION (DIESEL) Pelagic hull, fully hydraulic, freezer. Box 68, Crofton, B.C.

TOTAL BOAT SERVICES LTD. Marine Surveyors 656-5826

YACHT OWNERS CHARTER POOL. Power or Sail, skippered or U-Drive, 24'-110'. 382-6633.

BRAND NEW, SELLING FOR half price, 8-6 DB, gain, V.H.F. antenna, lift tag mount, 382-1734.

9.9 HORSEPOWER HONDA OUTboard, used 20 hours, $850 or best offer. 478-0777.

19' BELLBOY FIBERGLASS Cabin Cruiser. 90 O-B kicker, trailer. $2,500 or best offer. 656-6317.

14½' HOURSTON BOAT, MOTOR and trailer, all extras. $2,800. 595-6711.

RENT 17' CONVERTIBLE BOAT 65 h.p sleeper, seats, full top, on trailer, 479-0230 after 1 p.m.

26' TOLLYCRAFT, EXCELLENT, inside and out, many extras, $13,500 firm. 652-4550.

14' FIBERGLASS CANOE. $150 or best offer. 658-5434.

24' SEARAY, MUST BE SEEN, $14,000. 386-0543, 478-1098.

16' BOAT FOR SALE. CABIN, seats, asking $1000. 652-4692.

12' ALUMINUM BOAT, 15 H.P. Evinrude, $750. 656-6551.

WANTED — FOUR-CYLINDER marine motor. Phone 652-3271.

CANOES FOR RENTAL. Phone 656-2107.

SPORTSPAL CANOE, $325, HARDly used. 477-8991, 5-7 p.m.

WANTED — RENT OR BUY, trailer for 17' Sea Knight. 598-6971.

CANOES FOR RENT. 656-2107

15' FIBERGLASS BOAT, $400 OR nearest offer, phone 598-2160.

16' FIBREGLA SS CANOE, 382-7660.

80 BOATS and MARINE

NEW FISHERMAN'S SPECIALS

16' K&C THERMOGLASS

—70 hp. Mercury elec.
—1200 Road Runner

$5,795

14' CANAVENTURE

—20 hp. Mercury elec.
—900 Road Runner

$3,695

SPORTYAKS While They Last...

$249

USED MOTORS

Good selection from 20 hp. to 115 hp.

Mercury Marine

Your 1-Stop Marine Centre

800 Cloverdale 385-1457

MID-SEASON SPECIAL

FLOATER COATS and VESTS 20% OFF

OAK BAY MARINE Sales and Service

1327 Beach Dr 598-3393

BOATERS!

SEE OUR large display of appliances, plumbing and electrical supplies.

PEDEN R.V. LTD. 2855 Quesnel 386-3464 Behind Empress Pontiac Buick

MUST SELL

19½' Brandlmayr cabin cruiser, excellent shape, with extras, 65 horsepower Mercury, 10 horsepower Evinrude, on trailer. $2,600. Boat only $1,700. Can be seen at 81 Crease Ave., or phone 386-9814.

Repower At Sea Power

COMPLETE ENGINE REBUILDING facilities for all makes gas and diesel; reasonable rates. All work fully guaranteed. 656-4341.

Allstate MARINE INSURANCE

Excellent Rates. Low deductibles. HENDERSON REALTY 385-5741

LISTINGS NEEDED

We have more buyers than boats. Can sell your good used boat (over 20') quickly, commercial or pleasure, Squire fBoat Brokerage, 384-3363.

FISHERMEN

1968 45' Glascraft fiberglass boat with 1970 40 horse power Mercury, very low hours, trailer, both in excellent condition, must sell, offers. 479-0092.

FIREBALL

Fully equipped all-wood trapeze racer. 5 sails, new dagger board, etc. Must sell by wekend. Offers to $900. 598-8517 after 5 p.m.

TROJAN 30F, CLASS WITH TEAK decks, twin 215 FWC power, command bridge, very complete, low hours. Well Worth $28,900. Victoria Boat Mart, 453 Head St. 383-3324.

19' CABIN CRUISER

140 Mercruiser I.O, propane stove, ice box, sink, C.B. Lowrance sonar, trailer with brakes, $7,000. 388-6474, 130 Dallas.

FIBERGLASS REPAIRS AND custom work. Quality workmanship. 10 years experience, small or large jobs. Call Russ at 478-1201.

SCHRIMHAW. 30' CRUSIING houseboat, beautiful wood carvings, new fridge, stove, wood stove, heads. Completely refit 1978. $10,750. Call 384-3608.

15' K AND C THERMOGLASS with 50 HP Mercury motor. Mint condition. Convertible top, Explorer trailer and many accessories. $3100. 652-2692.

SKI BOAT, VERY TIDDLEY, 50 plus MPH, Chev power, excellent trailer, $3500 or best offer 112-745-7359.

17' BAYLINER, 130 H.P. VOLVO I-O low hours, excellent cindition ready to go, asking $5,390. Call Jim, 598-5398, 477-2532.

16' FRONTIERSMAN FREIGHTer canoe $250. 12' aluminum cartop boat $225. Electric trolling motor $20. 384-1251 after 6 p.m.

15' CAL-GLASS AND 50 ROSEpower Mercury plus road runner trailer. Entire package in immaculate condition. $2900. 477-5738.

EXPERT FIBERGLASS REPAIRS and custom fabrication. Alpha Fiberglass Manufacturing, 10218 Boerbank Rd., Sidney, 656-5121.

17' 1977 CANAVENTURE. LOW hours on 140 Merc Cruiser. 2,500 Calkins trailer. Many extras. Like new $7,500 or best offer. 592-7543.

'76 24' REINELL COMMAND bridge, as new. Loaded with extras. $13,950 or best offer. 656-4383.

28' TRAILERABLE HOUSEBOAT, by Land and Seacraft. Offers considered. Victoria Boat Mart, 453 Head St. 383-3324.

17½' CRESTLINER DEEP V. 125 Merc outboard, and kicker. Full canvas, CB, and extras. 75 Roadrunner trailer. $4900. 478-2693.

10' SPEEDBOAT WITH CONtrols, speedometer, and compass. A sporty model in very good condition. $150 or best offer. 652-3627.

1974 18' CALGLASS INBOARDoutboard. 140 OMC, Hardtop. 2200 pound Roadrunner trailer. $4900 or best offer. 642-3757.

18' GLEN-L CABIN BOAT, Fiberglass over plywood. Needs work. $400 or offers. Without motor. 652-3095.

BARGAIN

Complete fishing package, 17' boat, two motors, trailer and all equipment. $1300. 595-6493, 382-9953.

14½' CANVAS-TOP BOAT, 4-seater, 18 horsepower Evinrude, sturdy, $495. 652-2087, after 6, Friday.

11' FRONTIERSMAN, MOTOR and trailer, complete or without motor. 477-6588.

15' CLINKER BUILT BOAT WITH cabin, with 1977, 6 h.p. Johnson, outboard, as new. $850. 592-4621.

'74 18' FIBERGLASS, STANDUPhardtop cabin, I-O Volvo, extras, $5300, or best offer. 642-4349.

9'9" HYDROPLANE, 2 SEATER, with steering, in good shape. $100 firm. 592-9219.

BOAT LETTERING A SPEciality. Phone Ken Warner, 652-2007.

COMMERCIAL 39' BOAT, 8.4 A licence, all electronic and hydraulic, diesel engine. 477-7332 after 6.

17' FIBERGLASS CANOE $140. 478-3475

12' ALUMINUM BOAT, TOTEM Pole, extras. $250. 595-6872.

80 BOATS and MARINE

NEW 1978 SQUIRE BOAT BROKERAGE

POWER

18'6" DIESEL Harbour launch. Twin diagonally planked, sleeps 2, enclosed steering, headroom, suitable for year-round fishing or ?? $9,000

24' GREW — the smoothest running boat we've ever tried — New $20,000

28' MORCRAFT Semi-Displacement Chev 327 F.W.C. sleeps 4 — A conventional family cruiser. Try $12,000

39' Heavily built DIESEL DISPLACEMENT Command Bridge, quiet and smooth. —Try $33,000

SAIL

39' British built MOTORSAILER, world cruiser, excellent for charter. $66,000

42' SPENCER ex-Coho, strong, fully equipped and fast. $79,500

55' PRIVATEER Ketch, compare this price-similar vessel and size $100,000

525 Head St. 384-3362

POWER

24' FIBREFORM and trailer
32' PETTERSON Classic
32' MATSUMOTO Classic
35' STEPHARD — Twins
35' CHRIS CRAFT, Dble. cabin
45' MONK — 8.53 Diesel

NEW LISTINGS

28' TOLLY — Woody $15,900
28' TOLLY Sportfisher $29,500

See all new 26' and 30' TOLLYCRAFT on display this weekend.

SAIL

26' GRAMPION $14,900
28' MacWESTER $24,500
30' MORGAN — loaded $34,400

GEDAR GROVE MARINA

"Located on the highway just Before Swartz Bay"

656-2580

The Home for TOLLYCRAFT in Victoria

ALEX CHISHOLM YACHT SALES

32' CHEOY LEE diesel trawler ('77) $62,000

25' OWENS Express ('65) with many extras $8600

23' SANGSTER Htp. ('78) almost new $15,100

19' CAL CLASS SOFT TOP ('73) $7200

19' Inboard cruiser, needs some work $1450

15' CAL CLASS soft top 40 h.p. elec. O.B. $1650

14' FIBERGLASS runabout 25 h.p. O.B., trailer $950

TRADES-MOORAGE FINANCING

ANGLERS ANCHORAGE MARINA

933 Marchand Rd. Brentwood

652-3531

PELAGIC

PACIFIC INDUSTRIES (1974) LTD.

A COMPLETE STOCK OF FIBERGLASS AND EPOXY MATERIALS

Z SPAR

MARINE PAINTS

428 E. Burnside VICTORIA

386-1811 386-7814

WE HAVE COVERED BOAT STORAGE

Our bins are 10'x24' and are in a fenced, patrolled, lighted compound. They go very quickly in late summer. Reserve yours now. Open storage also available.

ALL BAY MARINA

2236 HARBOUR RD. SIDNEY, B.C.

Open 6 Days, 8:30-5:30 Closed Monday, 656-3167

HINGES

Strap, butt, piano and cabin hinges—in stainless steel, chrome and brass.

SAILTREND 1157 Newport 592-2711

37' Traditional Wood	$24,500
40' Sedan Cruiser	$15,500
30' Monk, Cmd. Br.	$23,500
25' Sport Fisher	$ 6,750
25' Hughes Sloop	$ 9,950
30' Yawl Inboard	$18,500

GEOFF SIMPSON, Maple Bay R.R. 1, Duncan 748-3242

$71,500

A Proto CANOE COVE 36, A Lic. fishboat. Net 11.8 Ton, fully rigged workboat, set up for West Coast day fishing. Please call John Neufeld at 655-5832 Thunderbird Yacht Sales.

FISHING OR SKIING

1972 16' Cobra modified 'Vee' full camper top, 70 h.p. Chrysler electric starter, built June 1978. 1800 lbs., EZ loader trailer. $3,800. 652-2289.

24½' FIBERFORM BAJA Bridge, 188 Mercruiser, Merc OB, all the best toys, 10 hours, like new—and ready to go. Asking $16,000. Victoria Boat Mart, 453 Head St. 383-3324.

1974, 20' K AND C HARDTOP, Volvo 170 engine, completely rebuilt, 270 Volvo Leg, marine head, in water and ready to go. $5000. Phone 526-2229 between 5-7 p.m. Saturna Island.

16' FACTORY-BUILT BELLBOY boat, 40 horsepower Evinrude motor, plus tested boat trailer, A-1 shape. Ready to fish. $1100. 382-1751.

16' K AND C, FULL CAMPER top, sleeper seats, 85 HP Mercury O-B, EZ loader trailer, all excellent, many extras, $3500. 382-8004.

DELUXE UNIT, AS NEW, '77 16' glassply, 85 h.p. Merc, speedo, tack, horn, bow rails, galvanized trailer, downrigger, mint condition; $5600 or best offer. 384-5461.

26' CHRIS CRAFT, 350 FWC, 200 hrs. Alarm sounder, C.B., sniffer compass, stereo, full camper top, downriggers, loaded. Must see. Offers. 383-9512, 477-3039.

19' GLEN L CRUISER, FIBERGlass over plywood, galley, head, flying bridge, all camperized, 2 engines. Like new, call 656-3096 or 656-5594.

SMALL 12' MOTOR BOAT, 25 horse motor, electric start, good running gear, best offer over $700. 382-6251.

MUST SELL 16' FIBERGLASS boat with full tilt trailer. Best offer by Saturday (no motor). 477-8220.

15' HOMEBUILT RUNABOUT with trailer and 40 horsepower Johnson electric motor, excellent condition, $1175. 479-2363.

LIKE NEW 1975 50 H.P. MERC, approx. 80 hours running, controls and tank included, $1200. 478-2430.

1975 REINELL 18, 340 Chrysler jet drive, on trailer. 658-5651, $2,895.

BAYSHORE FOR Marine Insurance. 382-7303

14' CANOE FOR SALE, GOOD condition; offers. 388-6617.

80 BOATS and MARINE

THUNDERBIRD YACHT SALES WESTPORT MARINA

2075 Tryon Rd., Sidney, B.C. V8L 3R9 656-5832

SANGSTER

THREE ONLY New 78's Left

19' Cormorant	$ 9,495
20' Weekender	$12,995
23' Chinook	$16,295

GLASS BOATS

24' Bellboy	$10,500
24' Fibreform	$ 13,900
24' Fibreform Com. Br.	$13,900
24 Reinell	$13,900
21' Reinell	$ 7,100
26' C-B Campion	$21,900
26' Fibreform C-B	$30,500
31' Cruise A Home	$44,900

DISPLACEMENT AND CLASSICS

32' Grenfell C-B	SOLD
32' Chris Craft	$24,500
35' Diesel Displ.	$23,000
30' Grenfell C-B	$13,900
26' Chris Craft	$ 9,800
27' Richardson	$ 8,900
19' Glen L O-B	$ 2,600

SAIL

20' Cal	$ 5,800
26' Reinell	$11,500
26'Reinell	$11,500
24' Sloop (a steal)	$44,500
32' Bayliner	$39,900

Ask for John Neufeld 656-5832

NATIONAL

A few selections from our many NATIONAL LISTINGS

SAIL

CAL 29 SLOOP, 4 sails including spinnaker. Volvo diesel. $31,000

19'CAPE DORY TYPHOON. $4,950

47' KETCH. Built in Nova Scotia. A well appointed yacht. $78,500

POWER

ALBIN 25. 4 berth diesel cruiser. C.B. Espar. Dinghy. $26,900

GRAND BANKS 42. Twin Ford diesels Dinghy. Furnace. Radio. Generator. $125,000

CATALINA

NATIONAL BOAT SALES LTD. have been appointed Victoria area agent for the CATALINA RANGE OF SAILING CRAFT. You are invited to inspect a CATALINA 22 West Canada agents for Grand Banks, Fisher, Moody, Albin, Sisu, Seidelmann, Pacitic Pilot.

DICK CHUDLEY or LUKE KYNASTON

NATIONAL Boat Sales Ltd.

2050 White Birch Road Sidney, B.C. V8L 2R1 Tel. (604) 656-3966 AND ALSO AT False Creek, Van.

Gypsy Yacht Sales

TRITON 29. Full keel glass cruiser by Alberg. Atomic 4. Two mains, brand new 180%, 150%, storm, spinnaker. All new throughout. Needs very minor finishing. Will trade for car or smaller boat $23,500

GRAMPION 26. Diesel Inboard, full standing headroom, sleeps 5, spinnaker. $18,500

TROJAN F-32. All glass flybridge. The roomiest 32 on the market. Twin Chrysler 225's, FWC, VHF, H and C press water with shower, sleeps six in comfort. Excellent condition throughout. Will trade. $53,900

TROJAN 25. Searaider. Glass hull, Chrysler 200, less than 200 Hrs. since new. Hydraulic tabs, shore power, new everything, the best available. $19,500

MANY MORE AVAILABLE. CALL US FOR PROMPT SERVICE. 2270 Harbour Rd. Sidney 656-5591

VAN ISLE MARINA

POWER

20' F-G Inboard 22', Chris Craft 24', Sea Ray 24', Brandlmayr 25', Sangster? 5', Chris Craft 26' Trojan 26', Campion 27', Disp. Cruiser 27', Chris Craft 28', Cruiser 30', Grenfell 30' Diesel 30', Chris Craft 31', Sapphire 32', Coronet 34', Diesel Disp. 35', Shepherd 37', Monk 38' Mariner 40', Pelagic C-Bridge 47', Liveaboard 47', Diesel Classic.

SAIL

21' Norwester, 25' Rawson, 26' Reinell, 26' Trimaran, 29' Martin, 30' Grampion 40', Philbrooks, 41' C.T., 42' Ketch, 47' Lunenburg Ketch.

For these and many other fine listings including our Caribbean stock, please contact JOHN ALLEN at

VAN ISLE MARINA CO. LTD. Tsehum Harbour Box 2130 656-1138 Sidney, B.C.

DJ YACHTS NEW LISTINGS

POWER:

16' SANGSTER	$3200
19' FIBERFORM	$5895
21' SEDAN Cruise	$5895
21' FIBERFORM	$10,595
23' GLASSPLY	$9,995
23' SITKA	$11,895
23' LAPSTRAKE	$4,950
28' CHRIS Twin	$27,950
32' TROJAN Exp.	$57,225
40' PELAGIC Dsl.	$89,745

SAIL:

16' PETREL sloop	$1,790
19' GARDEN sloop	$4,795
22' CATALINA	$7,495
25' WOOD sloop	$5,850
27' CATALINA	$17,495
39' MT.sailer	$59,500

Good selection power and sail from 17'-50'. Quality vessels priced to sell. Bank financing available. Please call Joyce Omlid or Don White, Bosun's Marina 656-5558; Randy Boyle Oak Bay Marina 598-3755. Pedder Bay 478-1771.

WANTED; 4-CYLINDER MERCury outboard parts, 50, 65 to 80 h.p. 652-2619.

23' WHARRAM CATAMARAN, ready to sail, phone 385-3517.

1977 17' GLASPLY, HARDTOP, 120 Volvo, galvanized trailer, low hours. $8395. 592-7062.

14' FIBERGLASS BOTTOM WITH trailer and 5.5 Evinrude $350. 382-7683.

SACRIFICE, 12' FIBREGLASS boat, trailer, 9½ Evinrude, extras, good condition. 477-6380.

6 HP JOHNSON, 1971, EXCELlent condition, $395. 384-5445, 382-8697.

1977 9.8 MERC OUTBOARD motor, short shaft, used 15 hours, $575. 656-4691.

16' FIBERGLASS CANOE, AS new. With paddles and life jackets, $375. 382-8918 after 4.

16 "CHESTNUT WHITEWATER" Cedar-canvas canoe. Repainted, revarnished. $300. 592-1431.

35 JOHNSON TANK AND CONtrols in good running order. Offers Phone 479-4302 after 6.

10' HYDROPLANE AND CUSTOM trailer, excellent condition. $675. 386-0107 after 5.

11 FOOT FIBREGLASSED OUTboard hull $50. 383-2992.

81 SAILBOATS

CHEROKEE, WORLD CRUISING Catamaran, 3 state rooms, plumbing ensuite, 9 piece dining, full galley, diesel, etc. Offers to $75,000. Victoria Boat Mart, 453 Head St. 383-3324.

ATLANTIC PROVEN — LEISURE 17½', offshore cruising sloop, 6 sails, CQR, 4 berths, all kinds of gear, new Johnson OB, asking $6,750. Victoria Boat Mart, 453 Head St. 383-3324.

WANTED HOBIE CAT 16 598-3526

81 SAILBOATS

JUST ARRIVED TANZISR 26

(Last of the 78's — 2 only)

—Deluxe Models
—Fully rigged (main, jib sails)
—Lifelines
—Large galley, dinette
—5 berths
—custom teak throughout
—new 9.9 h.p. Johnson elec.
—launched, commissioned

$18,800

THUNDERBIRD YACHT SALES WESTPORT MARINA

SALES AND SERVICE Corner Harcour andR esthaven 655-7266 SIDNEY OPEN 9-6 TUES. and SUN.

ALEX CHISHOLM YACHT SALES

COLUMBIA 22' sloop, cruiser, racer $14,500

NIGHTWIND 37' ketch, ideal for cruising $34,560

ERICSON 34T cruiser, new; will arrive late Aug. $59,500

TRADES-MOORAGE FINANCING

ANGLERS ANCHORAGE MARINA

933 marchand Rd. Brentwood

652-3531

MUST SELL

25' L.O.D. Ketch, teak decks and interior, HC P.W. shower, diesel stove, Volvo MD2B, FG hull, double lifelines, dinghy, Norcold fridge, aft cabin layout. Custom-built, classic cruising design. Launched '77, moving east. Sacrifice — $46,500 or best offer. 656-3276.

Island Drifter 25' Motor Sailer

Hit of the Vancouver Boat Show. May be seen at Squire Boat Brokerage, Outer Harbour, Marine Ways, 525 Head St., 384-3363.

CLIPPER 16', 5-BERTH, CRUISing sloop, atomic power, full galley, head, all 1975, 9.8 Merc 1977. Steal of the week. At just $5,500. Victoria Boat Mart, 453 Head St. 383-3324.

SMALL BOAT CLEARANCE. 19' outrigger sailboat, $300. 14' Frontiersman freighter canoe, paddles, oars, $250. 8' sailing dinghy, $150. 40 heavy duty metal clamps for wooden mast, $100. 658-8496.

34' HEAVY-DUTY CRUISING Sloop, Bahamas proven, Atomic power, teak decks, lots of class. Regid Halifax. Asking $29,900. Victorie Boat Mart, 453 Head St. 383-3324.

VICTORIA HONDA

OUTBOARDS for the sailor 7½ hp and 9.9 hp in stock

2851 Douglas 386-8364

CAL T4 24' BUILT BY JENZEN roller reefing, jib, enclosed head, alcohol stove, CB radio, outboard. Perfect condition. See at Maple Bay Yacht Club, Duncan. 748-1353.

CAL 20 SLOOP, FULLY equipped for racing or cruising (has been around Vancouver Island) in very good condition. $5,500. 598-7173.

21' CRUISING SLOOP, 5 BERTHS, full lifelines, new 9.9 Saildrive, OB, electric galley, head, etc., asking $8,900. Victoria Boat Mart, 453 Head St. 383-3324.

NEWPORT 28 C&C DESIGN racer cruiser, beautiful teak interior, knot meter, fatho, stereo 3 sails, 9.9 OB, $23,000. Call evenings 112-245-7524 after August 2.

SAN JUAN 21

In very good shape, new rigging, "Honda", 7.5 outboard, head, free mooring at Maple Bay. $4900. 112-748-0448 Duncan.

A BARGAIN! GRAMPIAN 26, race, cruise equipped. New sails, including spinnaker, sleeps 5 full headroom. You won't get more for your money than this! 656-1347.

30' PELAGIC PACIFIC, DIESEL sloop, ferrymann, full dodgers, sails and almost brand new. Asking $30,000. Victoria Boat Mart, 453 Head St. 383-3324.

COLUMBIA 22, 4 SAILS, NEW lifelines, outboard motor, dinghy, asking $5300. Moorage paid 'til March '79. Call 652-4388, after 4.

MUST SELL BEAUTIFUL 18' double ended Clinker sailboat. Fully equipped

97 FURNITURE

Colwood Corners Waterbeds

WHY PAY MORE?

Deluxe Waterbed FROM $389 (Complete) B310 Goldstream

MATTRESSES

INVEST IN THE BEST
INVEST IN REST

B. F. Goodrich foam rubber mattresses guaranteed for 20 years. Latex foam rubber automatically adjusts to variations in weight giving even support the full length of the spine. They are comfortable, cool, hygienic and are made in a fire retardant ticking. 3'3" $159 — 4'6" $189 — Queen, $229 — King, $299. Box springs to match. Polyfoam mattress topper pads, single $8.55, double $11.85. Queen $14, King $17.75. Angle iron bed frames with rug rollers $34.

IMMEDIATE DELIVERY
GREGG FURNITURE
2300 Douglas 388-7365

Clearance of Floor Sample Furniture

Queen City 4 pce. rock maple bedroom suite, $699. Kilgour 6 pce. dark pine bedroom suite, $1,595. Salem finish buffet and hutch, $469. 2 tea wagons, 1 walnut, 1 mahogany, $299 each. 1 Teak buffet, $199. Hankin floral high back sofa and chair, colonial style, $579. Hankin high back sofa and chair, dark brown floral, $750. Fairline gold velvet 5 pce. Sandoox group, $1,100. Baily Schmitz gold floral sofa and loveseat, $799. Tynan dark brown velvet loveseat, $588. 20% off on all table lamps.

ACTIVE FURNITURE DISTRIBUTERS
566A DAVID ST.
382-8274

EXCEPTIONAL QUALITY FURniture, teak dining room suite, 8-piece Fireside bench, mahogany drum table, 3-piece Settee, chair and wingchair, Regency period vanity, mirror and bench, late Victorian style figured solid walnut bed and chest of drawers by Gibbard. Variety of small tables, desk, 30" Moffat stove. View 10-3 Friday, Saturday, 2171 Allenby St.

JUST RECEIVED 20' CONTAINer of superb antiques and furniture from Scotland. Everything priced well, as we have a 40' container arriving from England any minute and no place to put it. Open nights, 15 mins. from town, Pete's Place 786 Goldstream, 478-6000.

54" MATTRESS AND BOX spring, $75. Opening to sleep couch, $55. Easy chair, $25. Hostess chair, $15. Dresser, $35. Oval table and 4 chairs, $65. All clean and in good shape. 382-9953.

SOFA AND CHAIR, $85; Marantz receiver, $400; Dual turntable, $300; 40-gallon aquarium, offers; vanity dresser and mirror, $50. Call anytime after 4 p.m., 385-0680.

NEW SEALY HIDE-A-BED spring filled, beige plaid, $350; Octogan walnut table $85; desk, 3 drawers, $125; matching dresser, $125. 385-0201.

NEW 9 PIECE OAK DINING room suite, by Bernhardt, $1900, green velvet french provincial chair, $175; oak desk with chair, $295. 656-4646.

UNIQUE DARK PECAN FORMAL dining room suite, 6 chairs, Credenza oval table with two leaves, $3000. Viewing 1-4 p.m., 4116 Cedar Hill Road.

MISCELLANEOUS FURNITURE, includes single bed, dresser, occasional chair, washer and dryer. Lots more, very good condition. 384-2797.

NEW 2 PC. VILAS CHESTERfield, Showwood Candlelight Maple. Was $1080. To Clear $795. Echo Furniture, 704 View St., 384-2214.

BRAND NEW CHESTERFIELD loveseat, chair and footstool. Top grade cover. Only $488. Terms Echo Furniture, 704 View St., 384-2214.

TWIN HEADBOARDS AND HOLlywood box springs, $40 pairs; miscellaneous. 478-4866.

GENUINE ENGLISH OAK ROLL top desk. Phone 383-6653.

3 PIECE BEDROOM SUITE, $200. 478-7756.

MAPLE BUNK BEDS, NO mattresses. 484-1821.

3-PIECE BEDROOM SUITE, solid birch, $250. 478-1262.

CHESTERFIELD AND CHAIR for sale, reasonable. 595-7529.

COPPER FIRESCREEN, MAPLE dining room set, 9 pieces. 477-3305.

98 TV, STEREO, RADIO SALES and SERVICE

5 YEAR WARRANTY

1978 20" ELECTROHOME COLOR TV

Rent to own

AS LOW AS $22 per month.
NOTE: Rent to own available for any size, any make.
ALSO — we rent color TVs $25 per month — $10 delivery.

CITY CENTRE TV
OPEN 10 A.M. - 9 P.M.
6 DAYS A WEEK
477-6921
Next to K Mart in the Mall

ELECTRON TV
100 BURNSIDE W.
NEW FROM PHILIPS MAGNOVOX
Colour TV by Philips. Special introductory prices.
382-5432

HELP

Too many color TVs taken in trade. Come in — make an offer. CITY CENTRE TV, next to K-Mart in the mall, open 10-9 p.m. 6 days a week.

R.C.A. XL-100 COLOUR T.V. with extended life chassis and electronic tuner. 20" Portable for just $499, 26" Traditional styled console model $749 at Butler Brothers 1720 Douglas St. 383-6911.

ZENITH LATE MODEL COLOUR console. Space command. Lovely condition and cabinet. Consider 12" colour as part payment 384-9287.

USED 25" ADMIRAL COLOUR TV. A-1 working order. 90-day warranty. ATLAS STEREO AND TV 763 Fort St. 385-2712

SANSUI BA2000 POWER AMPLIfier, CA2000 pre-amplifier, 4 pair Altec Lansing speakers. 5-year guarantee on all. Paul, 478-6441.

TWO MONTH OLD STEREO, list price $1800, hardly been used. Must sell (all matched equipment), 382-7853 (Clayton)

THORENS TURNTABLE, A REAL beauty, quality speakers, head - phones, mike, good prices, flexible, must sell soon, 386-1926.

SONY 788-4 4-CHANNEL TAPEdeck. Excellent condition. Low hours. $950. 478-4453.

SCOTT INTEGRATED AMP, less than 1 year old, model A426. Asking $130. 592-0193.

EXCELLENT CONDITION, $45 black and white; $125 color; with guarantees. 383-8774, 382-1234.

ADMIRAL RADIO AND STEREO, with tape and stand. Offers. 384-0223.

HITACHI AM-FM CASSETTE stereo, like new, $150. 382-1347.

GARRARD 0100 TURNTABLE, complete, $175. 388-6468.

98 TV, STEREO, RADIO SALES and SERVICE

Open 'til 9 Nightly
385-5555

Buy the Best and Reduce Costly Service Calls!
YES WE TAKE TRADES!
NO DOWN PAYMENT!
FREE DELIVERY!
FREE PARKING!
Chargex — Bank Financing

"Full Service Warranty"
★ 5-yr. Parts and Labor Guarantee Loan Unit supplied on or off warranty.
Full credit issued on upgrading within one year!

DEMO SPECIALS
Harman Kardon / Limited Quantities
FIRST COME FIRST SERVED
LESS ON PACKAGE DEALS!

	Reg.	Sale
220E Receiver	$270	$225
330C Receiver	$350	$299
430 Receiver	$450	$399
730 Receiver	$550	$499
402 Int. Amp	$500	$450
403 Tuner	$275	$220
ST6 Turntable	$475	$380
ST7 Turntable	$600	$460

Dynaco / Dynakit CLEARANCE
FM5 $359, PAT 5 FET $320, ST150 $305, SCA80Q $217, ST80 $209, ST410 $595, QSA300 $446, SCA50 $168, SE-10 $287.

Independent Buyers
Discount Service Ltd.
939 'C' Esquimalt Rd
Open 10-9 Mon.-Fri., 10-6 Sat.
385-5555

AKAI FRONT LOAD CASSETTE deck, Dolby, as new, $250. 385-2588.

23 CHANNEL COBRA 21, BEST offer 598-5823.

ANTENNA WITH ROTOR AND control box $75. 652-2745.

20" COLOUR TV, LIKE NEW. 386-2625.

99 GROCERIES, MEAT and PRODUCE

OKANAGAN FRUIT

Peaches, Apricots, Tomatoes, Dills, Apples, Onions, Corn, Blueberries and Plums.

FOR DETAILS
PHONE: 478-2544

WILLIAMS
QUALITY MEATS 795 FORT ST. 384-0525 — 384-0526

GRADE "A" FREEZER BEEF
Hinds $1.85 lb. — Sides $1.49 lb.
Full Baron $1.59 lb.
CUT, WRAPPED, FROZEN
Price Per Lb. Increases Due to Trim Etc.

APPROXIMATELY 40 LB. BOXES of Apricots $9.75. Canada No. 2 white spine cucs, 4 for 99c, local corn, OK Peaches 39c lb. Dills 35c lb. B.C. hothouse No. 2 Tomatoes 39c lb. Stallman Fruit and Produce, 2686 Soke Rd. Glen Lake area.

SPORT FISHERMEN; HAVE your catch custom canned at B.C.'s oldest sports cannery, Brentwood Cannery, 7054 Brentwood Dr., 652-1512. 60c per 7½-oz. cans; 2-day service available for tourists.

LOGANBERRIES FOR SALE
Freezer crate, $7.50; Jam and Wineberries, 65c per lb. Phone 652-2046, 10-7:30.

NEW CULL POTATOES, $2 PER sac, feed potatoes, $30 per ton. Michell Farm 3015 Island View Road.

SILVER RILL FARMS
7179 Central Saanich Rd., 652-3509 or 652-2019 Fresh picked corn available every day.

NEW CROP CARROTS AND CAUliflower, 4818 Cordova Bay Rd. Open Saturdays only 8:30 a.m. to 5 p.m.

BEETS 20c PER LB.
For canning, pickling and freezing, 5480 West Saanich Rd. weekends.

CANNING TOMATOES. BARGAIN prices. 1717 Blair Ave., Saturday only 9-5 p.m.

FRESH PICKED CORN
Sat. 8:30-5, 4818 Cordova Bay Road.

CANNING TOMATOES, K-MART area, 3965 Shelbourne St. 10 a.m. to 5 p.m.

TRANSPARENT APPLES, 20 cents a lb. 1820 Shellys X Rd., evenings 6-9. 652-3383.

SUNRISE PASTEURIZED MILK. More nutritious, convenient economical. Fee delivery. 479-1118.

NEW POTATOES, $2.00 PER sack, 6095 Pat Bay Hwy. phone after 6 p.m. 652-1546.

CANNING TOMATOES, 20 pound case $5. Greenhouses at 3965 Shelbourne St.

NEW POTATOES, CULLS, $3 APprox. per 100 lb. sack. 1843 San Juan, 477-5317.

BLUEBERRIES
ready picked; to order please phone 386-0934.

FRESH GOATS MILK FOR SALE, 75c a quart, 652-1803.

TOMATOES 40C PER POUND. 6422 Pat Bay Highway.

HOT HOUSE CULL TOMATOES, 30 cents per pound. 479-1338.

FOR SALE—FRESH BEANS AND corn at 5506 Oldfield Rd.

SUCKLING PIGS, DRESSED 652-1039 on order.

YELLOW PLUMS
479-6234.

BEETS FOR CANNING OR PICKling, 25c lb. 595-3220.

100 MISCELLANEOUS FOR SALE

KILSHAWS
1115 FORT
Cash Guaranteed
APPRAISALS for Sale Purposes
AUCTIONS
Friday - 7:00
Kilshaws Auctioneers Ltd.
384-6441

DANISH TEAK BEDROOM SUITE $1,000; dining $900, coffee and side table inlaid tile $300, Teak floral standard lamp $70, Moffat Provencale 2 yrs. $385, Fleetwood 19" Colour portable TV $350, Lazy Boy recliner $50, Maple bunk or twin beds $95 pair, Grey sculptured table lamp $45, Smith-Corona electric typewriter $145, and Table $12.50, Electric baseboard heater $7.50, 477-4906 between 9 a.m.-5 p.m. no exception.

18' REINELL DEEPV, 120 MIERcruiser inboard-outboard, 2 older typewriters, $10, $15, Hamerlund HQ110 receiver $135, Heath 30 watt stereo amp, $10, Hallicrafters, short wave receiver $30, used breaker panel, baseboard heaters etc., all CSA approved. 478-4032.

GREEN, SPEED QUEEN SPIN washer; drapes; Bissel shampooer; bar stool; electric drill; old color T.V.; Jacobson lawn mower; osterizer; dart board; round coffee table; quart sealers; horseshoes; odds and ends. 478-4682.

MOZAMBIQUE IS SELLING OUT entire stock of period clothing and memorabilia. Store fixtures, 18'x13' wool rug, jewellery, hats, shoes. Sale starts Wed. 9 a.m. - 5 p.m. for 1 week, 4248 Glanford Avenue across from Fun City.

BUILT IN
DISHWASHERS by KITCHENAID
BRAND NAME OVENS
VAC systems by VACUFLO
KENYON SALES 386-1214
24 HOURS SERVICE

LAWN MOWER, REEL TYPE, $50. 385-5226.

100 MISCELLANEOUS FOR SALE

BARGAIN ANNEX
Lower Main Floor of STANDARD FURNITURE

GOOD USED

Hide a Bed	$299
Chest of drawers from	$15
Dinette chair	$5
Hostess chairs, excellent selection	$10
Beautiful red crushed velvet rocker	$119
2 pc. chesterfield suites from	$125
Corner table	$19
Long coffee table	$99
Portable cassette	$25
9 pc. walnut dining room suite, excellent condition	$1599

FREE DELIVERY
Come In — Browse Around
Trade-Ins Accepted
CREDIT TERMS AVAILABLE

731 YATES 382-5111

CLOSED FOR INVENTORY
Watch for Reopening Specials Aug. 5

TheTraders
388-6264 715 Finlayson
Open Nights 'til 9 p.m.
Sat. 'til 6, Sun. 12-5

FINALLY ARRIVED!
We have our new shipment of scoured, carded New Zealand fleece, in a full range of natural colours.
On SALE, we have raw white New Zealand Romney in 5-lb. packs. At $2.50 per pound. Come in and See us at ALCHERINGA, 616 Trounce Alley, 383-8224.

HOSPITAL DEMO, DISMANtling Resthaven — a real good selection of building materials — bricks, plumbing and electrical, doors, windows, ceiling tiles — heating equipment, boiler, copper pipes, commercial washer and dryer, lumber all sizes, and miscellaneous items—10461 Resthaven Drive, Sidney. See man on job for best deal.

YARN CLEARANCE
Buy now for your Bazaar and fall projects. 30 per cent to 50 per cent off and more. Odd lots, discontinued lines.
THE GOLDEN HAND
537 JOHNSON ST.

GIANT GARAGE SALE; 602 MONTerey Ave., Sat. and Sun., 9 a.m.-6 p.m. only. Ariens 7½ hp rotovator, 200' of nylon rope, 10x14 British India rug, old bottles, bedroom suite, seat belts, trunk, fishing rod, crib, black and white TV, stereo, Suzuki motorcycle, Afghan, train set, etc., etc., etc. 592-3891.

LARGE SALE— HIDE-A-BED, cocktail table, recliner, TV-record player combination, large swag lamp, cedar door, fridge, stove, new mattress, dresser, fireplace screen and utensils and other items. 474-1327.

DRIVERS
KEEP COOL, Sheepskin ventilator seat, compact, portable, washable. MERINO, LOWER MALL 1175 DOUGLAS ST. Next to View St. Parkade. 388-6651.

ALADDIN FURNITURE STRIPPERS
10% OFF Stripping of all furniture, doors, windows, etc
356 Bay St. 383-2533

4X8 BRUNSWICK POOL TABLE including accessories, $200. Small fridge, $50. 65 Buick Skylark, 2-door hardtop, Cragars, air shocks, good rubber, $1500. 479-5255.

OLD AND INTERESTING ITEMS, antique map, some old documents, assortment of pictures, scenes in England). Victorian brass and silver, antique money box, any day after 6 p.m. 2275 Estavan.

CAMPING SUPPLIES — We have water carriers, tarpaulins, tie down straps, foam mattresses, tents, pegs, even portable sinks, See THE PLASTIC SHOP, 2105 Douglas St. 386-1477.

68 SQ. YD., GREEN SCULPtered carpets; 3 pair green drapes, 84 long, 20 wide each; 2 pair bamboo drapes, plastic, also 1 green liquor bar on castors. Phone 595-4278.

STUPENDOUS GARAGE SALE — Saturday August5, 10 a.m. to 4 p.m., 643 Niagara Street. Belgain wool carpet, fancy old wood stove, brass fireplace screen, clothes, six households junk. No early sales!

BANKRUPTCY SALE — WINdow air conditioner, office furniture, concrete form plywood — steel bars, 1½ h.p. motor, 2 ton truck with flat deck, 3071 Washington. 386-9008 or 384-4717.

STEREO RECORD PLAYER AND record cabinet. Ideal for preteens. $55. Deluxe barbeque with rotisary, used one summer, $55. 386-9275.

BABY CLOTHES, NEWBORN TO 1½, Jolly jumper, walker, baby books, maternity clothes, size 10-12, Woman's bike, $75. 386-9386 after 5:30.

WINDOWS
Storm windows suitable for patios, cold frames and green houses, sizes 27 x 48, $5. Discount for quantity, phone 479-3197.

UNIQUE ROLL-TOP DESK, CANadiana and Americana furniture, brass bed plus 100's of collectibles. Red Barn Antiques, 4596 West Saanich Road (Royal Oak).

STIHL Chainsaws
SALES — PARTS — SERVICE
GIBSON POWERCRAFT
2520 Government 382-8291

DELUXE 4X8 POOL TABLE AND quality accessories, $325. 9x12 family tent, excellent condition, $100. 477-0034

25" COLOUR T.V.; OLDER model Speed Queen dryer, exerciser, old trunk, 24" electric stove, miscellaneous items. 382-5927.

LOCKS, SAFES AND ALARMS from The Total Security Specialists. PRICE'S LOCK AND SAFE CO. 847 Fort St. 384-4105

COUCH, CHAIR, KITCHEN suite, 3 coffee tables, double bed, box spring, stereo. 386-0836 before Monday.

KIMBALL SWINGER 500 ORGAN, Smith Coronfa portable electric typewriter, Kenmore 30" electric range. 383-7415 after 5 p.m.

POTTERS WHEEL
Estrin Electrics, used. Island Craft Supply, 384-0421.

CHAINSAWS
Alf Becker and Son Ltd.
2961 Tillicum 384-6414

ROOM AIR CONDITIONER, Westinghouse, 5000 BTU, $225 or offers; only used one summer. 384-3918.

GARAGE SALE, SATURDAY 5TH, Sunday 6th, Percy Brown, Beecher Bay Rd., East Sooke. 642-3597.

ANTIQUE PIANO $275; 14' SHUFFleboard $100. Phone after 4 p.m., 383-3946.

WAGNER AIRLESS SPRAY unit, as new. 6500 H. $2,500. 383-3774.

VERY CLEAN FRIDGE AND stove, good working condition, reasonable. 474-2984 after 6.

OUTDOOR INCINERATOR BARrels. Ready for use, $5.95 delivered. 383-1328.

100 MISCELLANEOUS FOR SALE

Chesterfield Sale

Save 30% on new Chesterfield Suites, 2 pc. suites, $489 to $699. Hide-a-beds, $ 199 to $279. Swivel rockers, $99 to $159. 5 pc. Dining suites $279 to $549. 8 pc. Dining suites $549 and $795. 5 pc. Kitchen sets, $69 to $99. 3 pc. sets $44.95 to $79. 7 pc. sets, $119 and $149. 9x12 rugs, $49 to $189. 6'x9' rugs, $49 and $59. Complete bedroom suites, $249 to $418. Chest of drawers $39.95 to $119. Dressers, $59 to $199. Cedar Chest, $129. Bedside tables, $17.95 to $59. Single beds, $39 to $149. Vacuum cleaners, $34.95 to $49. Hoover washer spindrvers, $89 and $119. Coffee tables, $14.95 to $139. Table lamps, $9.95 to $69. Use your Chargex or Master Charge.
PANDORA FURNITURE LTD.
1050 Pandora Ave. 385-6319

WESTMINSTER MANTLE clock, perfect inside and out $85, bevelled glass mirror $25, unique brass and glass lamp $35, overstuffed mohair chesterfield $125, very modern and very comfortable verande sofa and chair $125, loveseat $95, all in good condition. 555-6868.

MOVING SALE: FURNITURE, 26" Zenith color, 19" B-W, Maple double pedestal desk, tennis table, boys 3-speed, loveseat, overstuffed chesterfield and chair with new covers, coffee tables, lamps, ornaments, books, household effects. '72 Gremlin $1200. 386-7888.

ALUMINUM - WINDOW; 6'X4' with vent, $25. Wheel barrow, rubber tire, $20. Rope, ½0" approx., 3" circumference, $15. Garbage burner, white enamel, $50. Carpet, approx. 10'x11', turquoise, $25. Chandelier, 5 lights, $55. 592-4706.

GARAGE SALE: SATURDAY, August 5th, 10-4 p.m., Flymo electric lawn mower, Excellent condition, Polaroid camera, electric barbecue, weight set, miscellaneous sports equipment etc. 2224 Kinross (Off Cadboro Bay).

AUTOMATIC WASHER, (WHIRLpool), Super 90 2 speed 5 cycles infinite water level, excellent condition, $275. Gibson fridge deluxe, 2 temperature, self defrost, 2 doors, like new, $250. 386-9983, 382-0781.

LLOYD'S TABLE RADIO, modern, black leatherette, small luggage. Miscellaneous items. 119-B Clarence Street, after 9:30 Saturday morning.

GARAGE SALE — SAT. 10 A.M. and Sun. Garden shed, roof rack, desk, black and white TV, and other furniture. Many good miscellaneous items. 2147 Sandowne Road.

HARVEST GOLD FRIDGE AND stove, kitchen table and chairs, chesterfield suite, bunk beds, 6 year crib, bedroom suite, encyclopedia set, office desks, coffee tables, records, lamps. 386-0286.

FULLY AUTOMATIC RANGE, 30", white, minute minder, rotisserie, must be seen to appreciate. Was over $575. Sale Price $295 or best offer. 386-9983 or 382-0781.

HYDROGRAPHIC CHART 1836, east coast of England, (from Orfordness to Flamborough Head) published by R. Blachford and Co. of London. 2275 Estevan.

GARAGE SALE
Saturday 5th August, 9-5, 4287 Parkside Crescent. Pins to Pachederms. Proceeds to Vanisle Opera Society. Information 385-0222.

SWIMMING POOL
30'x15' above ground, filter, heater and decking, $1600. 386-2111 (9-5). Ask for Mr. Lucas.

TOP QUALITY PARTY AND COPper cookware at wholesale prices. For free catalogue write to E.D.L., P.O. Box 636, Victoria, B.C., V8W 2P7 or call 388-4417.

DEMOLITION SALE, SAT. AUG 5 only, 910 Brock Ave. Cabinets, plumbing, kitchen sinks, windows, doors, panelling, carpets, bricks, and electrical, etc.

INCINERATOR BARRELS, $6 DElivered, screens and covers extra. Old barrels removed, reasonable. 479-4067 after 6, before 8 a.m.

HIDE-A-BEDS, SAVE UP TO 100%, used and custom recovered, misc. 385-8385, 388-6275 pager 877 anytime.

TOP QUALITY 1 HORSEPOWER submersible water pump outfit, 1 large metal storage building, with floor. 642-3395.

GARAGE SALE 1018 OLIPHANT (Fairfield), Saturday, Sunday 12-5. Furniture, carpets, musical instruments, clothing, etc.

GARAGE SALE — SATURDAY and Sunday, Aug. 5 and 6, 10 a.m.-3 p.m., 1-245 Ontario Street. 384-2774.

23-CUBIC FOOT DEEPFREEZE, $225. 11 cubic foot fridge, $75. 3 hourse power gas mower $25. 656-5406.

BOOK SALE
Pocket books, 3 for 25c, comics 5c each. Snowden's Books, 619 Johnson St.

BACK YARD SALE, AUGUST 5, 6. Colour TV, Roto-Spader, Portable stereo, Chairs, Miscellaneous items. 837 Beckwith Ave.

LARGE SELECTION OF USEFUL articles. Friday and Saturday, 10 a.m.-5 p.m. Reasonable. 847 Royal Oak Ave.

MOVING — DOUBLE OVEN, self-cleaning range, appliances, furniture, bikes, tools, 1768 Mortimer St. 477-0557.

FOUR DOORS, 30", AS NEW, $15 each. Some Panelling, antique oak and knotty pine. Call 592-1925 anytime.

SIX "NEW" SMOKEGARD smoke Detectors. Complete with batteries, $32.50 each, phone 656-6513 before noon or after 6.

KENMORE COMPACT STACKAble washer and dryer. Immaculate condition, $450 for set. 384-9485 after 6 p.m.

SUNBEAM ELECTRIC LAWNmower, Viking wringer washer, $60 each or offer. Both good condition. 141 Hampton Rd.

SELLING HIDE-A-BED, NEEDS upholstery, and matching chair, $65. 658-8298.

ENGLISH 3 CYCLE DRYER 3 years old, 110 volts, $150. Phone 595-6913.

GARAGE SALE — SATURDAY. Miscellaneous assortment. 9 a.m. 4 p.m. 2727 Fifth Street, Victoria.

VIKING PORTABLE DISHWASHer, good working condition, $190. 477-7882.

MISCELLANEOUS BEER PARlour chairs for sale. Contact Gary Kelly 386-6141.

4 X 8 POOL TABLE WITH accessories, $400 or best offer. 656-2612 or 656-5725.

DROP-ARM LOVESEAT, SETTEE and matching chair, large oil painting. 656-4984.

21 CUBIC DEEP FREEZE, EXcellent condition, 8-track car tape deck. 642-4459.

CARPORT SALE, SOMETHING for everyone Saturday, 9-3. 438 Bidwell Pl. 478-2162.

PROPANE FRIDGES — USED and New Servels, Servel parts. 8026 Granville, Van. 263-8755.

6 YEAR CRIB, BLACK-WHITE TV radio, motorcycle helmet, 2 doors, ski belt. 382-6218.

COMMERCIAL FUDGE-MAKING machine. New condition. Uses Pillsbury mix. 388-5275.

LADIES DRESSES AND NEGLIgee, size 12. Beautiful, as new. 595-3051 after 3.

48" HOLLYWOOD BED $40, Toilet set $5, windows (wooden) $5. 382-2534.

12' ALUMINUM BOAT AND trailer, $475. Datsun truck bench seat, $15 592-9841.

OLDER FRIGIDAIRE, GOOD working condition $25. Phone 479-3971.

GIBSON DELUXE REFRIGERator with freezer, 14 cubic feet, as is $25. 477-5954.

FREE WOOD CHIPS FOR LANDscaping or stables. You pick up. 479-8041.

ARBORITE TABLE, FOUR chairs, $25; pole lamps, $10; table lamps, $5. 478-2160.

GARAGE SALE, BARGAINS, SATurday 10-2, Sunday 10-4. 1377 Craigdarroch Rd. 595-3501.

NEW PRIMUS 3 BURNER PROpane camp stove, $50; Phone 652-3328.

2 - 100 LB. PROPANE TANKS, 1 empty, $60, 1 full, $90 478-9145.

GARAGE SALE: 1294 PARK TERrace, August 5, 10-4.

WEDGWOOD GAS STOVE, ELECtric fridge, for sale. 385-6852.

FOR SALE WOOD STOVE GOOD condition $200. Offers. 479-4128.

MUST SELL, ALL HOUSEHOLD items. After 8 p.m. 477-7475.

CUSTOM MADE GOLD JEWELry. 386-2625.

99 GROCERIES, MEAT and PRODUCE

Mais 385-2435

BARGAIN HUNTERS

Girls 3-speed bike	$75
Apt. size fridge	$69
Viking all fridge	$288
Recliners from	$149
2-pc. Chesterfield suites from	$129
3-pce. coffee table set	$59
Pine chest	$69
Singer sewing machine	$49
Silvertone component stereo	$58
Chrome dinettes from	$49
Ingits automatiec washer	$279

RENT
WASHERS—DRYERS
FURNITURE

1821 COOK

ANTIQUES, WARDROBES, TREADle sewing machines, side-boards, high-boy style chest of drawers, used modern furniture, 6-piece dining suite, chrome kitchen sets, old style love seat, typewriter desk, appliances large and small, books, china, baby items, stereos, tapes, records, reconditioned bicycles, lawnmowers, mechanic and garden tools, numerous miscellaneous items. Specials — 3-piece bedroom suite $200, 7-piece kitchen set $125, 2 chests of drawers, one with mirror, $40. Bill's Bargain Barn, Craigflower and Tillicum, 384-5235, Tuesday-Sunday.

PIANO, $195; LARGE OAK table, opens to seat 14, $295; Several sets of 6 oak chairs, $45 a set; maple mirrored vanity, $49.95; Simmons beauty rest Queen size mattress, mismatched box springs, one only, used 1 month. Original price $350, a steal at $275; King size mattress, super comfy, will fit over pair twin box springs, only $75. Open nights, 15 mins. from town, Pete's Place, 786 Goldstream, 478-6000.

PICTURE FRAMES
Fine custom framing — or U-DO-IT, we supply all tools and materials. It's fun-at

PANDORA GALLERIES
383-1543 739 Pandora

KING-SIZE HAND-CARVED Waterbed, complete, $250; large nude velvet painting, $10; chrome kitchen table, $10; patio table, $5; girl's 5-speed bike, as new, $75; boy's 10-speed Raleigh bike, $75; child's kayak, $10; Cartridge swimming pool filter, offers. Cash only. 592-3324.

JUST RECEIVED, 20' CONTAINer of superb antiques and furniture from Scotland. Everything priced well, as we have a 40' container arriving from England any minute and no place to put it. Open night, 15 mins. from town, Pete's Place, 786 Goldstream, 478-6000.

SICK ROOM EQUIPMENT. HOSpital bed, scooter chair, adjustable chair commode, etc. Reasonable. 383-0147.

WOODWORKING SHOP SALE 13/8 planing, solid and hollow, 1¾ doors, door jambs, 3' round folding tables. Artificial fireplace. Arborite in various sizes and colours. Ready to assemble picnic table. Gumwood and Mahogany. 479-4730.

FOUR BAR STOOLS, VERY solid, swivel type. Pool heater, propane, 250,000 B.T.U.'s used one month, replacement cost over $700, best offer. Two large size dog fliant kennels, indoor outdoor carpet, 9x12. 658-5055.

HOMELITE
CHAINSAWS
SALES — PARTS — SERVICE
GIBSON POWERCRAFT
2520 Government 382-8291

ANTIQUE COMMODES, OCcasional tables, drapes, bedspreads, appliances, watercolors, TV, table lamps, plants, baskets, house and decorator items. 595-6820.

TWO AQUARIUMS COMPLETE, trim gym, paper bike, work boots, coffee table, utility table, clothes rack, six-volt car battery, tape recorder, radio, miscellaneous. 592-0174.

TWO GIRL'S BICYCLES, 16" wheels, one Mustang style 3-speed, beautiful condition, $65; one older, $15; one sit-on scooter, $20; one doll's pram, $10; climbing gym, $20; miscellaneous toys. 598-2659.

MOVING SALE
Stove, fridge, couch and chair, miscellaneous household goods; Saturday and Sunday, 11-2, 1481 Hillside Ave. 598-5854.

QUEEN SIZE BED BASE, SINgle bed, upright freezer, kidney shaped vanity, small oak desk, wooden closet, corner desk. 477-0874.

CRAFTSMAN 8" RADIAL ARM saw with steel base, $150.00. Gestetner duplicating machine with steel storage base, $150.00. 652-3924.

DOOR TOO SMALL, SOFA TOO large, near new 10' long rolled arms, gold chesterfield, matching loveseat, plus 17' floor length matching drapes, $550. 382-3616.

GARAGE SALE, SATURDAY, August 5, Kayak, Weedeater, Lazy boy chair, black and white TV, clothing and other items, 1606 Kenmore. 477-3070, 477-9882.

CLOSING OUT SALE
The Ship Shop, Market Square

Office Desks
New, private. 656-5929

DIAMOND RING
3 stone, 1 carat, certified paper, $900 cash. 386-6649, 477-6430.

GARDEN TOOLS, SPRINKLERS, spray hoses, wheelbarrow. 477-1508 after 5:30 p.m.

GARAGE SALE, 2823 KIWANIS Way, Friday and Saturday, 9-4, furniture, plants, tools, and misc.

McDONALD SUPPLY
Amana Radar Range
307 GORGE RD. 385-5745

OLDER HOSPITAL BEDS $35; Murphy bed, 54", $25; newspaper bike with carrier, $12. 384-8694 after 4:30 p.m.

NEARLY NEW SINGER OPEN arm sewing machine in cabinet, zig zag and stretch stitch, $250. 477-0764

STERLING FATWARE, WALlace's rosepoint. For nine. Victoria Press, Box 689.

ANNEX HEATER, EXCELLENT condition, $100; bevelled glass mirror, $50. 598-5755.

22 CUBIC FOOT CHEST TYPE freezer, excellent condition, $210. Cobble Hill (112) 743-5031.

OLDER STUFFED COUCH, $75; Chinese nooked rug, $35. 383-0329 after 4 p.m.

15 CUBIC FT. UPRIGHT freezer $125, high chair $30. 477-4707.

REGIONAL APPLIANCE
SERVICE guaranteed, sales parts. 386-3117 464 BURNSIDE E.

ASSORTED HOUSE PLANTS FOR sale, phone after 5, 385-4392.

DISPLAY CASES FOR RETAIL store, $100 and up. 382-5479.

MOVING SALE — HOUSEHOLD contents must be sold. 656-4555.

45-GALLON OAK WHISKEY BARrels, good condition, $15. 383-1328.

APARTMENT-SIZE REFRIGERator $150 or best offer. 592-7798.

BEDROOM SUITE- 3 PIECES and smaller articles, 652-3609.

BROWN VINYL ARMLESS couch, 598-2162 after 5 p.m.

20 CU. FT. ADMIRAL FREEZER, good condition, $175, 652-1979.

SPEED QUEEN WASHER. 479-6519

100 MISCELLANEOUS FOR SALE

SELL-OUT EVERYTHING MUST GO!

Because the property at Glen Lake has been sold, we must clear all our furniture and accessories. Sofas, chairs, lamps, tables, hide-a-beds, dining room suites, bedroom suites at sacrifice prices. Good selection still available but hurry as stocks are limited. Tillicum Furniture, Glen Lake only. 2612 Sooke Rd. near Jacklin. 478-0522. Open Mon. - Sat. 9-5. FIRST COME, FIRST SERVE BASIS.

383-6222
Plantarium
PLANT SALE

25 per cent off on purchases over $10.00 with a copy of this ad, until Aug. 5, 1978. Lower Commerce Mall, next to View parkade.

Mel's BARGAINS
USED FURNITURE
Maple Salem dresser and mirror $140; 24 chord electric organ $125; 9x12 cream and gold carpet $79.50; Simmons gold hide-a-bed $150. 3460 Quadra, 384-3152. Chargex available.

ADDRESSOGRAPH MODEL 220 duplicator, factory reconditioned and model DT100 platemaker. Complete office printing system. Available on lease at $171 per month. Will pay the first 5 months of your lease. All you have to do is take over our lease until October 1980. Equipment may then be bought at low cost from the leasing company. For information phone Bill Turner at 385-1347.

EATON'S WAREHOUSE STORE
749 View St.

EVERYTHING MUST GO; CHANdeliers, offers on 1968 Cortina and parts plus Volkswagen parts; lady's clothing, top style and quality, 9-14, reasonable offers; barn overhead receptacle, amplifier accessories, dishes, used furniture, etc. Wednesday, Friday and Saturday, 3 p.m.-8 p.m. 1535 Quiver, 477-4489.

PS
"THE PLASTIC SHOP"
2105 DOUGLAS ST., 386-1477. ONE STOP SHOPPING FOR ALL PLASTIC PRODUCTS, Industrial Plastics.

VACUUM CLEANERS
Over 200 reconditioned and guaranteed from $25-$300. Current models: Electrolux, Kirby, Filterqueen, Hoover, 2 compact demos, 2 used compacts. We take trade-ins. Mr. Sweeper, 3 stores: 905 Esquimalt Rd. at Head St, and 8-310 Goldstream, New Commerce Mall, 474-1011, 386-3717.

VICTORIA'S
MARKET PLACE
We regularly sell over 600 items per week through Auction. Why not find out what we can do for you?
LUNDS
926 FORT 386-3308

GARAGE SALE, 10-4 TILL SAT-urday, 36" bunk beds; 2 pc. chesterfield; lounge chair; youth bed unit; 3' box spring; 24" and 30" electric ranges; 2 older refrigerators; combination wood and coal electric range; gas barrel pump; garden tools, Mel's Bargains, 3460 Quadra, 384-3152. Chargex available.

MOFFAT
ACTIVE FURNITURE
566 DAVID 382-8274
16 cu. ft. chest type freezer $298.00
TERMS AVAILABLE

RESTAURANT AND DELI equipment for sale, Heney Peney chicken cooker, Accu Weigh electronic scale, United cooler Niagara display case. Please phone for information after 2 p.m., 652-2513.

CAPORT SALE SATURDAY; Braun juicer (new), meat slicer, sink, toilet, shower stall, set tub, single bed, carpet, many miscellaneous and baby items. 2641 MacDonald, Cadboro Bay. 477-8043.

BEAT THE HIGH COST OF Wine and Beer
Make Your Own
INSTRUCTIONS
EQUIPMENT — SUPPLIES
HAMILTON HOPS AND GRAPES
464-A Burnside Rd. E. 388-4511

UPRIGHT FREEZERS
12 cu. ft. $349.95; ACTIVE FURNITURE DISTRIBUTORS, 566 David St. 382-8274.

UNIVERSAL TRADING CENTRE 584 Johnson. Upstairs Warehouse. Bargains. Tools, furniture and fridges, curios, glasswear, pictures, stereos, cameras and jewellery. 383-9512. We Buy, Sell and Trade.

LIKE NEW HARVEST GOLD fridge and stove, $575. Av

128 LIVESTOCK SUPPLIES AND EVENTS

BORDEN MERCANTILE CO. LTD.
3961 Quadra — 479-2084

INTERIOR OR WASH ALFALFA
$ 96 ton full load
$ 98 ton half load
$109 ton off trailer
$114 F.O.B. our warehouse
1 per cent cash discount applicable.

VICTORIA SAANICH CADORA, summer hack and dressage show, to be held at Saanichton Fair Grounds, August 19th and 20th. For information phone 652-3240 or 384-5011.

GOATS: GRAND CHAMPION virgin milker, Saanen. Mother gives 8 quarts! $75. ½ Toggenburg ½ Saanen, first year milks 3 quarts, $50. Valerie, 387-5460, 474-2747.

JOHN MacNUTT TRUCKING
Sawdust—Shavings—Hogfuel
LARGE OR SMALL LOADS
479-6560 479-1908

SUMER SPECIAL
40% OFF AGRICULTURAL SAWDUST AND CEDAR HOG FUEL. MANDER TRUCKING LTD. 385-3041, 479-7629 AFTER 6.

FULL BOARD FOR HORSES. Four-acre farm in Shawnigan Lake. New stables, well fenced pasture, complete care provided. Reasonable rates. 743-4125.

MUST SELL — MY PAL JOEY, 15.2 HH, bay gelding, 10 years old, ribbon winning eventer, successful junior jumper, needs experienced rider, 478-9273.

ANTIQUE BUGGY, FULLY RESTORED, two sets shafts, plus harness, $500 firm. Call evenings (112) 245-7524 after August 2. after August 2.

VIHC SHOW AUGUST 12 AND 13, 1978 at Sooke Saddle Club Ring. Combined effort of Sooke Saddle Club and Colwood Trailriders. For information S. Garneau, 642-5735.

TACK SALE, SUNDAY, AUG. 6. From 10 a.m. on. 7201 Veyaness Road. For information call 652-4184.

TACK SALE
Miscellaneous English and Western equipment. Bits, chaps, and more. 652-5850.

1978 CIRCLE J CUSTOM 2 horse, extra width and height used twice $300 off new price. Carpenter: 479-2727.

SCOTTSDALE STABLES: NEXT to Thetis Lake Park, complete board for your horse, plus miles of trails, 478-9969.

130 HEAVY EQUIPMENT and MACHINERY

REBUILT 34,000-LB. EATON front and rear rear ends, 6.14 to 1 ratios, $1,500 for the pair. One front and one rear Eaton rear end housings with new load tubes installed. 1160 Cat block and pistons, 225 Cat crank shaft. Two rebuilt 12-leaf 34,000-lb. rear springs. One rebuilt 12-leaf front spring. One 6352 Spicer main transmission needs rebuilding. 386-3013 between 8 and 5.

TD 14A CAT, LOADING BUCKET angle dozer, and winch, want $5500, but no reasonable offer refused. 479-1105.

1973 4500 FORD LOADER BACK hoe. 1973 5550 Ford loader back hoe. 652-1640.

ATCO CONSTRUCTION TRAILER 8'x16', heater, lights, plan table, propane tank. $3600. 478-5478.

1965 MACK, NEW RUBBER, 90,000 on new motor. Spare transmission, injectors etc. $7,500. 478-8026.

WANTED: COMPRESSOR WITH hoses, pressure up to 125 PSI. 384-4683, after 5:30 p.m.

1974 MF 450S HYDRAULIC WIDE track excavator, 1974 JD 410 rubber tire loader backhoe. 382-5306.

WANTED — M 700 BOBCAT, LOW hours, 478-0245.

40-TON DOUBLE DROP lowbed, $3500. 383-9286.

135 FARM IMPLEMENTS

HABITAT'S EQUIPMENT CENTRE
9144 GOLDSTREAM AVE.
478-0811 DL-0078A

Come in and see these all new attachments for your Bobcats.

Appoval tenchers, rotomixer, rototriver, roll-out-bucket, rock hound rake.

Well Drilling and Pump Installation
Butler Brothers Equipment Ltd.
652-1121

ISLAND'S BEST STOCK OF good, used and reconditioned farm tractors, mower conditioners, harvesters, planters and other equipment. J. Grieve Motors Ltd., Saanichton, 652-1642.

TD 14A CAT, LANDING BUCKET angle dozer, and winch want $5500 but no reasonable offer refused. 479-1105.

148 LEASE VEHICLES

ENSIGN
Will Show
— YOU —
How To
LEASE
AND SAVE!!

idealease
Member of Chrysler Leasing Systems
CONTACT
ROY HUGHES

ENSIGN LEASE LTD.
Quadra At Caledonia
Dealer licence number
D548B
386-2411
Open Weekdays
Till 9:00

SELL IT
FAST
THROUGH
CLASSIFIED
DIAL 386-2121

149 NEW CAR DIRECTORY

IF 94.5% OF NEW VOLVO OWNERS WERE SATISFIED, WHY BUY ANYTHING LESS?
Survey conducted among owners of new cars registered between July and Sept. 1977. Results available upon request.

McCALLUM DATSUN VOLVO
McCallum Motors Ltd.
DOWNTOWN
1101 Yates at Cook
382-6122 Dir. Loc. 0085A
COLWOOD
1856 Island H'way
478-1741 Dir. Lic. D-085

150 CARS FOR SALE

METRO TOYOTA

ESSO TESTED!
'71 Charger
'72 Z28
'74 260Z
'71 Datsun Sp.
'78 Camaro LT
'78 Lincoln Mk. V
'74 AMX
'74 Jeep CJ5
'78 Vette
'77 Seville
'77 Premier Wgn.
'77 Celica GT
'77 Datsun Wgn.
'76 Z28
'72 Corona Wgn.
'77 Trans AM
'77 Monarch
'77 Cougar XR7
'75 Rabbit
'73 Charger SE
'77 Cordoba
'77 Formula

ECONO-LOT

77 COROLLA auto.	$3359
77 COROLLA 4 spd.	$2999
73 DATSUN PU. Long box	$3399
4 BOBCAT S.W. Auto.	$2299
74 CELICA. Real nice car	$3999
74 OLDS Omega 6 cyl.	$2899
74 DODGE Colt auto.	$599
74 TORINO, air	$2299
74 MUSTANG. Real nice	$3399
74 GREMLIN X, low miles	$2599
73 FORD wagon, loaded	$2899
73 PINTO S.W. auto.	$1999
75 HORNET, floor shift	$3299
73 CHARGER SE	$3599
69 SWINGER 340	$3699
74 GREMLIN X	$2899

100 Per Cent Bank Financing O.A.C.

ALL REASONABLE OFFERS ACCEPTED
WIDE OPEN
'TIL 10 P.M.
SAT. 'TIL 6

CALL NOW
386-3516
METRO TOYOTA LTD.
645 FINLAYSON
DEALER LIC. 00413A

METRO TOYOTA

THE PRICE IS RIGHT!!
1967 PONTIAC PARISIENNE 2 door hardtop, in immaculate condition. Ideal for the young family with lots of room. "Another Exclusive with CHARLIE PETERSON" at Empress Pontiac-Buick-G.M.C. Ltd., 382-7121, or res. 592-0458. DL01227A.

RARE
Beautiful '68 Dart GTS, high-performance 340, not broken in yet, rebuilt 727 transmission with shift kit, new tires and Cragars, new paint, all bills to prove, $3000 or best offer. 477-2347, ask for Dave.

'65 FORD COUNTRY SEDAN station wagon, excellent condition, tested, extra snow tires on rims (like new). Trailer hitch. A big family wagon that will give excellent service in a family or utility roll, $700. 658-5589.

COLLECTORS
Black 1934 Cadillac in superb condition, interior immaculate with button velvet upholstery, 4-door sedan, p.s., p.b., asking $4500. 479-1542, 392-7232.

66 FORD FAIRLANE, REBUILT 289 V8. Casler headers, Holley 4 barrel, Edelbrock manifold. Mags. Very fast. Masked and ready for paint, but cannot finish. Need cash for college this fall. Offers on $700. 477-2945.

ESTATE SALE
1974 Gremlin, immaculate condition, 49,000 original miles. Tested: Radio. Asking $1850. Offers considered. 383-0405, 386-0911.

1969 BEAUMONT 2 DOOR HARDtop, 307, automatic transmission, power steering, radio, vinyl roof, good condition. $1,200 firm. 477-1615.

'68 METEOR CONVERTIBLE, power steering, power brakes, and tapedeck. New paint and top. Rebuilt motor and transmission. Excellent condition. $2300, 656-6894.

1978 CADILLAC ELDORADO. Less than 2000 kilometers since new. Gun metal gray exterior, silver velour interior. Very well equipped. $13,000. 656-5711, 9-5.

1976 DODGE DART SEDAN, power steering, power brakes, 6-cylinder, excellent gas mileage, well-maintained. $3100 or best offer. 642-5335.

'74 DUSTER, BUCKET SEATS, console, factory sunroof, 42,000 miles, $3250. Must be seen, Pete's Auto Sales, 642 Burnside Rd. East, DL-02162A, 383-6231 or 652-4134.

1975 PACER X
Silver with black vinyl roof, AM-FM stereo. Automatic, power steering, power brakes, cruise control, 34,000 miles. $3800, 388-6374.

'75 MATADOR, 2-DOOR POWER steering and brakes, air conditioning, 30,000 miles, good condition, $2900 or offers. 382-3960 after 5 or 384-3515.

72 RED CAPRI 2600, 4 CYLINDER overhead cam engine, 4 speed transmission, good radial tires. $1,295 or offers. 382-6994.

150 CARS FOR SALE

SUBURBAN MOTORS

YOU CAN put it all TOGETHER AT SUBURBAN MOTORS!

1977 MODELS!
77 Firebird
77 XR7 Cougar
77 Monarch
77 Comet
77 Aspen

1976 MODELS!
76 Capri
76 Charger
76 Bobcat
76 Capri
76 Monte Carlo

1975 MODELS!
75 Austin Marina
75 Monach Tudor
75 Gremlin

1974 MODELS!
74 Buick Apollo
74 Montego Wagon
74 Pontiac G. Prix
74 Ford 3 Dr.
74 Ford Elite

1973 MODELS!
73 Toyota 4 Dr
73 Datsun 510
73 Valiant Scamp
73 Ford Wagon
73 Toyota Corona

1972 MODELS!
72 Toyota 4 Spd.
72 Metoer H.Tp

TRUCKS
78 COURIER XLT
78 COURIER 4 SPD.
77 FORD XLT ¾ TON
77 FORD F150, V8
76 FORD ECONO VAN
76 DATSUN PICKUP
75 GMC VAN
75 FORD 1 TON
75 FORD ¾ TON
74 BRONCO V8, A.T.
72 CHEV ½ TON
71 CHEV ½ TON
1957 FORD ½ TON
289, V8. Automatic, mag. wheels, canopy. Must see to appreciate!!
$1495

SUBURBAN MOTORS
3377 DOUGLAS
386-6131
Open 8:30 A.M. - 9 P.M. daily
8:30 A.M. 'til 6 P.M. Saturday
days
DL 00863A

'74 MUSTANG II
V-6 4-speed, P.S., radio, mags. Clean, tested unit, ESQUIMALT AUTOMART LTD., 480 Esquimalt Rd. 382-7195. D-00856A.

76 MALIBU CLASSIC 2-DR. V-8 Autok P.S., P.B., Radio, Radial Tires, $4250. GARDEN CITY AUTO SALES LTD. 2978 Douglas 382-9111 D-00319A.

MUST SELL IMMACULATE '75 Camaro LT. New 4-speed and clutch, P.S., and mags. Lots of extras, $5500 or best offer. 474-1602, 478-7106.

75 VALIANT 4 DR. SEDAN V-8, auto, p.s., radio, tested, only 29,000 miles $3350, GARDEN CITY AUTO SALES LTD. 2978 Douglas. 382-9111 D-00319A.

73 PINTO HATCHBACK 4 SPPED, radio, mag wheels, radial tires, $2250. GARDEN CITY AUTO SALES LTD. 2978 Douglas St. 382-9111. D-00319A.

RED '76 HONDA CIVIC, SOME engine modifications, bar, etc, $3200, 413 Obed Ave. 384-7381 or 382-4494.

1976 TOYOTA COROLLA, EXTRA clean, well cared for, 33,000 miles, $2685, 384-1721, 392-3121, Sports and Classic Cars D-00244A.

74 TOYOTA CORONA 2000, AUTOmatic, one owner, 33,000 miles, Offers on $2,300. 384-5429 or 384-3069.

73 DATSUN 1200 COUPE AUTO, radio, $1250. GARDEN CITY AUTO SALES LTD. 2978 Douglas 382-9111 D-00319A.

'62 VOLKSWAGEN, EXCELLENT running order. Call after 5:30, 598-3279.

'56 DODGE, LOW MILAGE, immaculate condition, $650. 385-3639, after 5 p.m.

'55 CHEV, 210, 2-DOOR SEDAN, 656-2620.

'70 TOYOTA CORONA MARK II, 4-door, $550, offers. 386-2561.

150 CARS FOR SALE

You Can Expect
A Great Deal
From . . .

Cornell GM
CHEVROLET
OLDSMOBILE
CADILLAC
CHEVROLET TRUCKS
Sales/Service 385-5777

SOONER OR LATER
You're Going To Buy From
CORNELL GM

DEFLATION "SPECIALS"

Stock No. 881014A
75 DATSUN 710
4-dr. Sedan 4-speed, radio, white wall tires for the economy minded. "Deflation Special" $2870
STOCK NO. 1610A—

75 Datsun Wagon
4-speed, radio, super little wagon for a super price. "Deflation Special" $2975
STOCK NO. C383B

'73 CHRYSLER
4-Dr. HT., V-8, auto, PS., PB., radio, air, vinyl top. Brown in colour. "Deflation Special" $1975

STOCK NO. 83761A
'72 VW BUS
9-Pass. 4-speed, radio. Red in colour. Excellent condition. "Deflation Special" $2795

STOCK NO. 81610A
'75 DATSUN
Station wagon. Standard radio; 37,000 miles, green. "Deflation Sptcial" $2795

STOCK NO. C388A
'76 MONZA
2-dr. coupe, auto., radio, only 25,000 miles, silver in colour. Excellent condition. "Deflation Special" $3595

STOCK NO. 204A
'76 CHEVETTE
2-dr. auto. Hatchback, radio. Red. "Deflation Special" $3095

STOCK NO. 83736A
'74 JAVELIN
Sporty 2-dr. HT., V-8 auto. P.S., P.B., radio, tape deck, only 4000 miles. Red in colour. Excellent buy at "Deflation Special" $3695

STOCK NO. 81079A
'74 Datsun Pickup and Canopy
4-speed, radio, West Coast mirrors. Heavy duty bumper. 29,000 miles. Burnt orange in colour. "Deflation Special" $3195

STOCK NO. C368B
'76 FORD COURIER
LONG BOX auto., radio, only 7,300 miles. "Deflation Special" $3895

STOCK NO. 81807A
'73 HORNET
2-Dr., HT, 6 cyl. auto. radio, green in colour. "Deflation Special" $1857

STOCK NO. 83252A
'76 CAMARO
V-8 auto, P.S., P.B., radio, only 14,000 miles. Burgundy in colour. "Deflation Special" $5795

STOCK NO. 82437B
'74 GMC JIMMY
4x4, V-8, auto, P.S., P.B., radio, blue in colour. Ready for summer fun at "Deflation Special" $4395

STOCK NO. 82930A
'77 VOLARE
4-Dr. Slant 6 auto. P.S., P.B., radio, split bench seat, vinyl top, only 15,000 miles. White with blue trim. "Deflation Special" $5478

STOCK NO. 71889B
'77 Vista Cruiser
V-8, auto, P.S., P.B., radio, roof rack, woodgrain sides, 2-tone buckskin in colour. "Deflation Special" $6895

OVER 150 UNITS To Choose From
GMAC and BANK FINANCING AVAILABLE
CORNELL GM
CHEV-OLDS LTD.
3050 Douglas 385-5777
D-00681A.

150 CARS FOR SALE

VICTORIA DODGE CHRYSLER
ON YATES

CHECK THESE VALUES

VIC SAGE Special
'77 FURY 4 door, 360 cu. in. engine, power steering, power brakes, automatic transmission, rear window defogger, under 18,000 miles, exterior colour Spanish gold metallic, interior colour light gold cloth. An excellent car, was $4895. NOW $4495. Call VIC at 384-8174.

LEROY WILLIAMS Special
'74 PLYMOUTH Cricket. 4 door sedan, automatic, immaculate 1 owner low, low mileage, 11,314 miles. Green with light green interior. NOW $2795. Call LEROY 384-8174.

JIM RAINE Special
'78 COUGAR XR7, dark jade metallic and white landau roof, economical 302, V8, automatic, power steering, power brakes, radio, bucket seats and console, only 20,700 kilometers. Was $6895. NOW $6695. Call JIM at 384-8174.

DENIS FARRINGTON Special
OPERATING a small business? Need a good car to pull your rec. vehicle or boat?? We have (2) 1975 Grand Fury stationwagons V8 (360 cu. in.), power steering, power brakes, heavy duty suspension. These units were operated by the Oak Bay Police department. Now we all know how fussy Oak Bay is. Buy one for $1675 or make a friend happy and buy both for $3300. Call DENIS (Yes I'M back in the car business). 384-8174.

ART MOYSYCHYN Special
'77 OLDS Cutlass S coupe, light blue with matching cloth interior, equipped with a 350 V8 automatic, power steering, power disc brakes, AM-FM radio, W/W tires. This exceptionally well maintained unit has only 14,000 miles. Was priced at ONLY $6295. Now only $5895. Call ART at 384-8174.

RICK FOWLER Special
'77 CORDOBA 360 automatic, power steering, power brakes, radio, tilt wheel, speed control, radial tires etc. Copper colored exterior with a white vinyl top, black and white checkerboard interior. Check the replacement cost on this one, priced at ONLY $6495. Call RICK at 384-8174.

VICTORIA
DODGE-CHRYSLER
384-8174
Hours: Mon-Fri. 9-9
SAT. 9-6
DL No. D00867A

'72 LEMANS
2-dr. ht., V-8 auto, ps, pb, radio, mags, new paint $2695. ESQUIMALT AUTOMART LTD., 480 Esquimalt Rd. 382-7195, D-00856A.

1975 TOYOTA COROLLA
1200, 34 000 miles, 4-speed standard, white with light brown interior, immaculate condition. Sacrifice sale - $2295. 434 Lampson St. 383-7241.

1957 CADILLAC COUPE DE Ville in display class 1978 Forest Grove Concours, $6900; would consider trade on Beetle convertible. Serious inquiries only, 384-3283.

'66 MUSTANG 289, 3-SPEED, mint condtion. Cobble Hill (112) 743-5031.

'69 MALIBU 350, PS, PB, 3-speed automatic console, buckets, Cragar mags. 479-3455.

1971 DELTA ROYALE CONVERTible, excellent condition; offers. 658-1151.

72 CELICA ST. WHITE, MAGS TAs, quality type, AM-FM 4 speed excellent condition. 478-2056.

'68 CORTINA, NEEDS WORK, 45,000 miles, automatic, $400. Phone 595-1134.

73 DODGE DART SPORT, GOOD condition, 4 barrel, mags, etc.; offers. 479-9577 after 5.

1977 PINTO, POWER STEERING, power brakes, 2-tone, 11,000 miles. 595-1134 after 5.

MUST SELL 1974 SATELLITE, power brakes, steering, automatic transmission. $2,150. 598-2284.

67 FORD FAIRLANE STATION wagon, $350. 595-4098, 1229 Shelley St.

69 MINI, COMPLETELY CUSTOMized. $800. 595-1496.

'72 COROLLA 1600, GOOD SHAPE, 383-0182.

'73 CAPRI, RADIALS, EXcellent condition, 4-speed, 652-4246.

1972 CELICA ST, AM-FM RADIO, radials, $1700 or offers. 477-3075.

'69 TOYOTA, RUNS, $300 386-7771

1968 VOLKSWAGEN BUS, NEEDS paint, $1500, 479-3352.

'61 OLDS DYNAMIC 88, TESTED, good condition, offers. 595-7581.

150 CARS FOR SALE

DOUGLA VOLKSWAGEN AUDI

Your Largest Volkswagen Audi Dealer On The Island!

RABBIT DIESEL!
EXCELLENT SELECTION!
IMMEDIATE DELIVERY!
—ALSO—
AUDI 5000
Automatics and 4-Speeds — Plus 3 Executive Driven Demonstrators!

FRESH RV TRADES!

74 WESTFALIA Camper. Propane stove, two-way fridge, etc. $6795

74 BLAZER Cheyenne, 4x4, automatic. Full power $5995

72 VW CAMPER (Dorper conversion), 4 spd. $4895

72 VW CAMPER. 4 speed, radio. $4895

71 VW CAMPER. Chimo type conversion. 4 speed. $4295

73 VW VAN. Complete with seats. 98,000 miles. $1795

PREMIUM USED!

77 VOLARE Wagon 6 cylinder, automatic, power steering, power brakes. $5695

77 VOLARE PREMIERE. 4 door, 6 cylinder, 3-speed with overdrive, power steering, power brakes. $4795

76 OLDS CUTLASS, 4 door, hardtop. Automatic. $4895

76 ASPEN, S.E., 6 cylinder, automatic, power steering, power brakes. $4995

76 ASTRE wagon, 4 speed. $3495

75 AUDI FOX, 4 door, automatic, and air conditioning. $5495

74 VOLVO 145E wagon. Automatic, and radio. $5695

74 ASTRE hatchback. 4 speed, and radio. $2395

—PLUS—
EXCELLENT SELECTION of clean, one-owner domestics, and imports!

100% Financing on Approved Credit Scotia Plan!

Douglas Volkswagen Ltd.
3329 Douglas Street
388-5466
Dealer Licence 00341A

COLLECTORS
Rare, restored, 1961 Olds Starfire convertible. An appreciating value with $4,800 invested. Asking $3,850. 477-5451.

1969 2-DOOR BUICK WILDCAT 430 c.i. motor, $1,200. 1966 Oldsmobile 98 Michelin radials. $1,200. 658-5769.

PETE'S AUTO SALES '75 VEGA, standard, low miles, $1495, 642 Burnside Rd. East, DL-02162A, 383-6231 or 652-4134.

1965 SIMCA 1000, GOOD RUNning order, 32 mpg, good paint and body. Am prepared to sacrifice. Every offer considered. 479-7680.

1970 SUNBEAM ALPINE COUPE, 3 speed automatic, 40,000 miles, Excellent condition. Must be seen to be appreciated. $1,300. 386-0869.

1968 DODGE POLARA 500, GOOD condition, but needs transmission work. $175 or best offer. 478-1025, 478-0169.

1970 510 DATSUN 4-DOOR, REconditioned motor, just tested, very good condition, $1000. 477-2193.

1977 BOBCAT, 2 DOOR AUTOmatic, radio, only 2000 miles, excellent condition, $3700 or best offer. Phone 477-6149.

'74 OLDS CUTLASS S, 2 DOOR hardtop, V-8 automatic, excellent condition, $2650 or nearest offers. See at 434 Lampson. 383-7241.

1977 HONDA CIVIC, 8,700 ORIGINal lady-driven miles, 4-speed, 100 point condition, offers. Phone between 5-7 p.m., 598-5572.

'71 VW 411 WAGON, AUTOMATIC, dark green, good shape, $1,750 firm. 385-7208.

150 CARS FOR SALE

METRO HONDA

Vancouver Island's LEADING HONDA DEALER
Has a Great Selection of
78 Hondas
"Where Your Trade Is Worth More"

75 DATSUN 280Z
2 plus 2 model with only 32,000 miles! AM-FM radio. Like new condition!

76 TR6
28,000 miles. AM-FM cassette. Colour and condition — Mint!

76 HONDA
Hatchback model, radio, and only 10,000 one owner miles! Like new!

'75 TR6
Like-new condition with only 32,000 miles!

74 DATSUN 280Z
Lacquer black, mags, radials, air conditioning. AM-FM radio. Excellent shape!!

74 ESPRIT
This popular firebird features 400 cu. in. V-8, power steering, power brakes, console shift, radials etc! Beautifully maintained!

65 BARRACUDA
4 speed. Great little car!

69 VW BUS
7 passenger model, with low mileage!

NO REASONABLE OFFER REFUSED!

Next to the ARENA

BANK FINANCING
100 PER CENT, O.A.C., AT 12½ PER CENT PER ANNUM

388-6921
OPEN
9 A.M.-10 P.M.
2151 Blanshard
BETWEEN HOLYROOD HOUSE AND MEMORIAL ARENA.
Dealer Lic. D.01627A

METRO HONDA

Wille Motors
GREAT SELECTION

'75 Austin Marina
4-dr. Auto radio, radial tires, with only 18,000 miles.
WAS $2295 NOW $1995

'75 Pinto Hatchback
4 cyl. 4-spd. radio.
WAS $3295 NOW $2895

TRUCKS
70 GMC ¾ ton V8 $1495
75 FORD ½ ton custom $3295
76 GMC ¾ Ton Pickup $5495

VANS AND MOTOR HOMES
70 MOBILECRAFT 17' Tri. $2495
71 WESTFALIA Camper $4295
74 WINNEBAGO 19' Brave $12,750
76 FORD F-200 Van auto $4995
75 TRAVELAIRE 20' Tri. $6495
78 SECURITY 22' M-Home $20,975
78 SECURITY 20½' M-Home $18,950

STOP IN TODAY and See PAUL SMITH, SYD BURGESS
DLR. D-00840A
3240 Douglas at Cloverdale
382-2313
OPEN 9 TIL 9 P.M.

1977 THUNDERBIRD 351, POWER seat, air shocks, deluxe exterior including wire wheel covers. Asking $6,500, 478-8625.

1969 PLYMOUTH FURY III, good, clean transportation, $650. Phone 592-4694.

'72 AUSTIN MARINA, EXcellent transportation, $900. Radio, radial tires, 595-6706.

1971 TOYOTA COROLLA 1200 Sprinter, auto., radio, 46,000 miles. Immaculate. $1600 o.b.o. 743-2887.

MUST SELL, LEAVING ON HOLIdays Saturday, 1974 Cougar XR7. Asking $3495. 477-6432.

1974 CHEV IMPALA, 4-DOOR, yellow, 57,000 miles, $1800, 652-2410.

VERY GOOD 1973 SUPER BEEtle, sun roof, radio, low mileage, $2,650. 656-4179.

1972 DUSTER 6 STANDARD, TOP condition, only $1595, DL00094A, Super Motors, 385-0031 or 382-1559.

1974 MINI, EXCELLENT CONDITion, two extra tires, $1300 or best offer. 478-0978.

1971 411 VOLKSWAGEN STATION wagon, automatic, good shape and mileage. 388-6403.

'70 VW BEETLE, 4-SPEED, TAPE deck, radials, 78,000 miles, $995. 598-2887.

FOR SALE '69 CAMARO SS, 350 4-speed. Bob 595-2596.

'67 CORTINA GT, $200. 478-7262.

150 CARS FOR SALE

Brian Holley MOTORS LTD.
SUBARU
VOLVO

DESPERATE FOR TRADES
COME IN AND TRY US

77 SUBARU
Auto., 4 dr., silver metallic. 7600 Km. oly!! $4795

76 VEGA
Auto., 2 dr., 12,000 miles! Immaculate $2795

75 VOLVO 244 DL
Burgundy, Vinyl roof, auto, p.s., low mileage. Outstanding $5695

74 APOLLO
2 dr., V8, auto, p.s., p.b., pretty car—mahogany, beige vinyl roof, low mileage. $3395

74 FIAT 124 TC
4 dr., auto., 1 local owner, super clean. $3295

73 CORONA MK 11
6 cyl. auto wagon, blue, 1 owner, super clean $2695

72 VOLVO 144
4 dr. auto sedan. Motor overhauled by us, warrantied, new radials. $3995

71 MAVERICK
6 cyl., auto, 4 dr., very clean $1495

MANY MORE TO CHOOSE FROM
BCAA Inspected and fully conditioned

Brian Holley
MOTORS LTD.
3319 DOUGLAS
Between Woodwards and Woolco
DL 00903A 384-1161

INVENTORY CLEARANCE

'74 APOLLO Auto	$2651
'73 CHEV Auto	$2386
'72 MERCURY S-W	$1849
'72 DATSUN 510	$1323
'72 GRAN TORINO	$2087
'72 CHEV 4-dr., air	$1710
'71 IMPALA auto	$1745
'71 HORNET	$1221
'71 TOYOTA Corolla	$1272
'70 ACADIAN	$1795
'70 VW Bug	$1287
'69 VOLKS S-W	$ 946
'69 FORD Auto	$ 531
'68 FAIRLANE 6-cyl.	$ 421
'68 METEOR Auto	$1266
'64 PLYMOUTH Auto	$ 169

Palm Motors
3342 Oak St.
(1 block from Douglas off Cloverdale)
D-00641A 386-8385

MUST SELL, 1973 NOVA CUSTom, 2-door, bucket seats, power steering, power brakes, radio, 350 cubic inch, new rubber, Excellent condition, asking $2500. 388-5277.

'70 COUGAR, POWER STEERing, power brakes, new paint, $1600 O.B.O., 477-6738 after 6 weekdays.

'67 CUTLASS SUPREME 4-DOOR hardtop. Great shape inside and out. Good running order. $950 or best offer. 383-8673 after 5:30.

1968 VW BUG, GOOD CONDITion, new paint, new trans. $800. Call 652-5570, weekdays after 6 p.m.

1972 OLDSMOBILE TORONADO, fully power equipped, $4250. Phone 477-8941.

66 CUTLASS SUPREME, POWER steering, brakes, needs some body work, $250. 479-2677.

'73 MAVERICK, 2-DOOR AUTOmatic, 36,000 miles. Power steering, $2,000 firm. 477-8987 after 5.

7a MAVERICK GRABBER, LOADed. Excellent condition. $2850. 382-5356 after 4:30.

1976 CAPRI II, V-6 4 SPEED, 27,000 miles, $4300 or best offer. 383-5686 after 6.

1974 GREMLIN X, LOW MILEage. Levis seats and other options, $2,500 or best offer. 479-4440.

MUST SELL
1970 Firebird, $3500 in bills, best offer over $3800. 384-7250, 384-3486.

1976 TOYOTA COROLLA, 4-DOOR, standard, 30,000 miles, $2850. Phone after 6, 721-5085.

1976 FIAT X19, NEW ENGINE head, new brakes, $4600. Phone 478-6585, from 6:30-9.

'74 CELICA EXCELLENT shape, runs beautifully, black tinted glass, $2500. 384-1274.

72 MARQUIS $2,500 OR BEST offer, 4-8 p.m. 479-2008, 490 Broadway Ave.

1975 VW RABBIT, CUSTOM INTErior, good condition. New radial tires, $3000, 479-3005.

'62 METEOR, 6-CYLINDER AUtomatic, tested to 1979, best offer. 386-9685.

'69 ROADRUNNER, 383 MAGnum, automatic, air induction, 598-6736 before 2:30.

RARE 1954 CHEV 2-DOOR HARDtop. Very clean, $1,300. Please call 595-2367.

'73 CHEV BELAIR, 54,000 MILES on car. Needs body work. Offers. 478-2063.

'71 JAVELIN, AUTOMATIC, power steering, power brakes, good condition, 382-0060, 658-5982.

'71 CHEVY VAN, FULLY CAMperized, loaded with extras, Immaculate condition, $4900, 479-5216.

SNO-BIRD RECREATIONS LTD.
110 Burnside Rd. East, 385-7334
GOOD CLEAN USED CARS

1969 MUSTANG FASTBACK, good condition. Asking $2000 or best offer. 478-4878.

SACRIFICE
71 Comet, beutiful condition, $1300 or offers. 598-7489.

MUST SELL: 1973 MUSTANG Grande, 351, air conditioning, P.S., P.B., 382-3311.

150 CARS FOR SALE

ENSIGN CHRYSLER PLYMOUTH

ENSIGN'S SUMMER SALE!
WE HAVE A FANTASTIC SELECTION OF CARS AND TRUCKS CHECKED BY CAR CLINIC DIAGNOSTIC CENTRE

GOV'T TESTED
PLUS 2-YEAR WRITTEN WARRANTY

ON SALE NOW!!!
NO DOWN PAYMENT
100% BANK FINANCING
INCLUDING AUTO INSURANCE O.A.C.

76 Malibu Classic
74 Valiant Duster
67 Mustang
76 Ford Maverick
74 Firebird Esprit
76 Chevy Monza HB.
78 Ford Fairmont S.W.
78 Chevrolet Camaro
76 Pontiac Gran Lemans
74 Datsun 610 S.W.
74 Mercury Bobcat S.W.
78 Chevorlet Monte Carlo
77 Firebird Form. 400 4-spd.
77 Dodge Colt
75 Cougar XR7
74 Ford Pinto
75 Chrysler Cordoba
76 B.M.W. 530 I
76 Pontiac Grand Prix
74 Dodge Swinger
77 Pontiac Gran Prix
77 Volare Custom
73 Buick Centurion
77 Mercury Cougar XR7
75 Dodge Colt S.W.
76 Cougar XR7
77 Aspen Custom
74 Charger SE
77 Plymouth Volare S.W.
75 Plymouth Fury S.W.
75 Ford Pinto
76 Valiant Duster
76 Chrysler New Yorker
76 Plymouth Grand Fury
77 Toyota SR5
Plus Many More

Test Drive Them Today

ENSIGN
Chrysler-Plymouth Ltd.
DOWNTOWN
YATES AT COOK
Dealer licence number
D495A
386-2411
Open Weekdays
Till 9:00

PAINTER
MOTORS LTD.
2936 Douglas

75 MALIBU 350 auto., P.S., P.B.
75 SKYLARK V-6 auto, P.S., P.B.
74 CAMARO Z-28 350 P.S., P.B.
74 DUSTER 2-Dr. H.T., Sunroof
74 CELICCA, 4-speed
73 EL CAMINO 350 auto P.S., P.B.
73 DUSTER, Slant 6, PS, PB.
73 CAMARO 350 Tuo., mags
72 MUSTANG Fastback auto.
72 COUGAR 2-dr. auto., P.S., P.B.
71 LTD Squire, 9 pass. wagon
71 VALIANT 2-dr., HT, slant 6.
70 BOOGIE VAN V-8, auto, radio, custom interior, new paint.
69 MUSTANG 351 Fastback 4 sp. radio, mags, tires.
68 RIVIERA 2-Dr. H.T., Loaded.

"ECONOMY CARS"
74 COROLLA Auto, low miles.
73 PINTO hatch back 4-speed
72 FIRENZA 2-Dr., 4-speed.
70 CORTINA 2-Dr., 4-speed.
70 MAZDA Pickup, 4-speed.
100% FINANCING O.A.C.
D-00345B 385-1155
(After hours: 385-0122)

1973 CHRYSLER TOWN AND Country stationwagon, power steering, brakes and windows. Air conditioning, etc. Everything excellent condition. Asking $3,200. 477-6312 or 477-8430.

1974 PINTO WAGON. 2300 CC motor, radial tires, automatic, radio, luggage rack. Excellent condition, 1 owner, low mileage. $2,695. 479-7372.

SUMMER SPECIAL
1976 VW RABBIT, 4-SPEED, 4-door, 24,000 miles, sun roof, cassette tape player, excellent condition. 477-3405 after 5 p.m.

READY TO RACE, '65 BARRAcuda, 14.2 section bracket car, completely built-up 6-cylinder, 4-speed, over $4,000 invested, offers, 656-2267.

STATION WAGON, '77 VOLARE, 360 motor, air conditioned, 21,000 km., small automatic trade considered. 477-8303.

1974 BOBCAT, 2300 CC, 4-SPEED transmission, excellent condition, please call 479-7427.

1965 MUSTANG, NEW PAINT and trans. Good transportation. 748-1775 Duncan.

1970 RAMBLER STATIONWAGON. New tires and brakes. Automatic. 77,000 miles. $900. 392-4301 after 5.

'77 GOLD HONDA CIVIC HATCHback, 4-speed, excellent condition, sun roof, offers. 743-4608.

1974 PINTO STATION WAGON. 46,000 miles, economical, very reliable! 382-4664.

'69 BEAUMONT 2-DOOR AUTOmatic, power steering, tested, good condition, $1600. 595-2318.

150 CARS FOR SALE

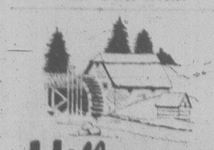

Millstream CHEVROLET

'77 CAMARO Z28, V8 automatic, power brakes, power steering, power windows. Radio, tilt wheel. Black with black interior $7450

'78 GRAND PRIX LJ. Fully equipped including factory air conditioning, power windows, AM radio with tape, tilt steering. Finished in 2 tone blue with blue velour bucket seat trim. Under 500 mi. $9150

'71 MUSTANG V8 automatic. power steering, radio. Finished in dark green with matching vinyl interior $2750

'72 CHEVELLE 4 door sedan, V8 automatic, power steering, power brakes, radio. Finished in blue. $1850

'77 FORD ¾ ton pickup. 6 cylinder, 4-speed. Finished in dark green metallic white fibreglass canopy. Exceptionally clean unit. $5990

OPEN
MON. - FRI.
8:30 a.m. - 9 p.m.
SATURDAYS
9 a.m. - 6 p.m.

Millstream Chevrolet Ltd.
1730 Island Highway
474-1211
Dealer Lic. D01384A

De Pape

CLOSED
For Holidays
RE-OPEN
Sept. 5th, '78

De Pape

J. C. MOTORS LTD.
67 COUGAR V-8 auto. $1795
67 DODGE HT, V-8 auto. $695
67 MUSTANG V-8 auto. $1495
67 DODGE, HT, V-8 auto $1295
67 TORONADO Loaded $2195
67 FORD XL 2-dr. HT $1295
70 LE-MANS HT. auto $1795
72 T-BIRD loaded $3695
72 TOYOTA 2-dr. $1995
72 IMPALA 4-dr. HT, AT. $1995
73 METEOR V-8, auto. $2195
73 CORONA Wgn. 3-spd. $2195
73 FORD LTD HT, V-8 $2495
73 TOYOTA 1600 sedan $1695
74 AUSTIN Marina $1995
74 CAPRICE HT, loaded $2195
74 PINTO 4-spd. $2395
75 PINTO Wgn. 4-spd. $2995
837 Yates D-00115A 384-0921

ESTATE SALE
Very pampered 1970 Buick Le Sacre custom, automatic, V-8, power windows, steering, brakes and door locks, tested till 79, new tires, vinyl roof, beautiful inside and out, high mileage but only 5000 miles on completely rebuilt engine; absolutely no mechanical problems, truly a joy to drive. Asking $1500. 598-1715.

SIDNEY CAR MART

Shop in Sidney and SAVE-
Extra Clean
Late Model Cars
Trucks and Vans
9757 5th St. D01591A 656-2432

'69 MERC COLONY PARK WAGON
Full power, air conditioning, custom ordered trailer package, heavy duty transmission reinforced frame and hitch, air assit shocks, many extras; good condition, ideal for boat or trailer enthusiasts. 386-7983 afternoons or evenings.

LOW MILEAGE
1973 Chevrolet Impala 2-door hardtop, V-8, power steering and brakes, tilt steering wheel, radio, new tires, tested 'til June '79, immaculate condition, only 30,000 miles; was older couple's second car. Asking $2400, 598-1715, please ask for Mrs. Symons.

BANK REPOSSESSION
1976 VW Rabbit

Hatchback, 4-speed, 33,000 miles. Call 388-7341, 10 a.m.-6 p.m.

'71 Plymouth Wgn.

V-8 auto, P.S., P.B., radio, new rubber, clean family unit $2195. ESQUIMALT AUTOMART LTD., 480 Esquimalt Rd. 382-7195. D-00856A.

'73 MONTE CARLO, GOLD WITH white vinyl top, V-8, auto., P.S., P.B., tilt wheel cruise control, trunk lock, swivel bucket seats, immaculate, $3450. GARDEN CITY AUTO SALES LTD. 2978 Douglas 386-9111 D-00319A.

'77 HONDA CIVIC DELUXE hatchback, moonroof, radio, 4 speed, power brakes, rally strips, heated rear window, red with black interior, reduced to $3450. Timmis Motor Company DL09983A 338-6229 anytime, 477-6357.

'71 VW WAGON

one owner 4-speed, sunroof, well maintained. For more information please phone KARL KUESTER, Empress Pontiac Buick GMC Ltd 382-7121 or Res. 477-5796. DL01227A

66 LANDCRUISER

76 DUSTER 350 with brand new rebuilt engine and new paint. YATES AUTO SALES LTD. 950 Yates 388-7722. D-01610A.

1976 DODGE ASPEN, AUTOMATIC, power steering, radio, undercoated, only 7000 carefully driven miles by senior, maintained above manufacturer's specifications; small trade considered. 384-9287.

1971 VEGA HATCHBACK, 4-speed; $950 as is. 386-3919 after 6

SILVER 1971 GREMLIN, GOOD driving, economical, wide tires, $450. 598-7980.

'69 DODGE DART, IMMACULATE, $7000, 318 automatic, P.S., radio. 477-8237 after 3 p.m.

'19 6 8 PLYMOUTH WAGON, sound condition, for quick sale, $600. 592-2949.

1972 TOYOTA COROLLA 1600, 2-door, manual, 66,000 miles, $925. 477-6583.

MUST SELL, LEAVING TOWN, 1973 COUGAR, 351 CLEVELAND, PS, PB, 595-2581. PRICE $2100.

'69 CHEVELLE, 350 AUTOMATIC, 67,000 miles, $1200. 479-2705.

'66 AUSTIN 1100, GAS SAVER, tested till '79. $300. Rob, 598-3198.

1976 DATSUN 510 AUTOMATIC, 59,000 miles, $795. 383-7600.

150 CARS FOR SALE

B. MADSEN MOTORS

2801 SOOKE 478-5011

'77 ASPEN S.W.
Silver and red trim, roof rack, auto. Top of the line car $5595

'76 INOVA
Hatchback, 6 cyl. auto. Radio, etc. White $4495

'76 PLYMOUTH
Deluxe wagon, woodgrain trim, V8 auto. P.S. P.B. Very very clean $5295

'75 CHEVY
NOVA 2 dr. HT. Brown with white vinyl top, V8 AT. P.S., P.B., Radio $3795

'77 OMEGA
4 dr. sedan. Orange and black trim, V8 auto. P.S., P.B. Radio. $2795

'73 MERCURY
MONTEGO S.W. Squire, air conditioning. Top of the ion V8. AT., P.S., P.B. Radio $3295

'74 MERCURY
BOBCAT 3 dr. Blue on blue, 4 cyl., 4 spd. Radio $2495

'74 DATSUN B210
White on blue, 2 dr. 4 cyl. AT. Radio $2595

'74 TOYOTA
2 dr. AT, radio. White on red $2495

'74 FORD
PINTO hatchback, orange on black, 4 cyl., 4 spd. Radio $2195

'73 MAVERICK
4 dr. Extra clean, V8 auto., P.S., P.B. Radio. Brown $2795

'72 PINTO
S.W. Green, 4 cyl. Radio $2195

'73 DATSUN 510
4 dr. 4 cyl., 4 spd. Yellow $1995

'69 OLDS
Sports coupe, air conditioning, V8 auto., bucket seats. Red on black $2495

'72 DATSUN
'70 PONTIAC
'66 FORD
'64 FAIRLANE
'65 RAMBLER 440

'75 GMC
Jimmy, 4x4, 2 tone $4495

'75 CHEV
½ ton, auto. $4095

'74 CHEV
Raised top van, 1 ton $4995

'76 COURIER
5 spd., radio $3895

'74 COURIER
3 speed $2595

'74 TOYOTA
4 spd. $2795

'73 FORD
¾ ton window van $2695

'72 International
Pickup $2195

MANY MORE TO CHOOSE FROM LIKE
'73 FORD
F500 dump
'72 VOLKSWAGEN
Van
'77 Reg. B.C. Chev
1 ton on duals
'67 FORD
Pickup, one owner, auto.
'74 DODGE
Maxi window van. Very clean, V8 auto. P.S., P.B. Radio. Rear seat $4495

'66 FORD
Blue, V8 auto., P.S., P.B. Radio $4795

'70 FARGO
PU and camper
D-03698
478-5011

EMPRESS
PONTIAC BUICK GMC

YOU CAN NOT Buy A Better Car Than An EMPRESS CROWN SEAL USED CAR with a 30-day 100 PER CENT MECHANICAL WARRANTY!
Look for the CROWN SEAL Sticker on the Windshield.

'76 Firebird Formula $6895
'77 Cordoba $6995
'70 Chev Van $2195
'77 Grand Prix $6995

OPEN
Mon.-Thurs. 9-8
Fri.-Sat. 9-6
2897 Douglas at Topaz
382-7121 D.L. D01227A

'70 CHALLENGER

383 Console, buckets, mags, radio. This week only $2495. ESQUIMALT AUTOMART LTD., 480 Esquimalt Rd. 382-7195. D-00856A.

1973 FORD CORTINA, 30,000 miles, excellent condition. Radio, 8-track, new tires and exhaust system, $2,100. 383-9426 ask for Stephen.

1953 DESOTO POWERGLIDE, 120,000 miles, engine redone, very good condition. Original, $700. 4337 Ridgewood Crescent; 479-9506 Saturday and Sunday only please.

'70 AMC HORNET SEDAN 232 6 barrel. Motor, interior excellent. Body good. New brakes, transmission, rear end. Must sell, $600. 479-2724.

VW SUPER BEETLE 1973, 52000 miles, transmission and engine recent overhaul. Good condition in and out. Offers considered. After 5. 385-8283.

'69 CAMADO SS 350 Auto, P.S., P.B., radio, $2650. GARDEN CITY AUTO SALES LTD. 2978 Douglas, 382-9111. D-00319A.

'72 CHEVELLE 350, V8, RADIALS, power steering, brakes and stereo. Excellent condition. Must sell, 479-0720.

'67 MUSTANG V-8 AUTO, RADIO $1850. GARDEN CITY AUTO SALES LTD. 2978 Douglas. 382-9111. D-00319A.

1976 AMC PACER DL, EXcellent condition, fully equipped, extra wheel and winter tires. Offers on $1575. 592-3734.

'67 CHEVY, STOCK CONDITION, good shape, lots of potential, $3,000 or best offer. 384-0062 between 5 and 9 p.m.

'75 FORD MERCURY COMET, automatic, power steering, 37,000 miles, excellent condition, $3900 or best offer. 479-5197.

1974 VOLKSWAGEN WINDOW van — ideal for young family. Clean throughout — offers on $3700. Phone 656-6466.

1971 MUSTANG MACH 1, 351 Cleveland, 4-speed, 55,000 miles. Asking $2200. 477-6198 between 5-7 p.m.

1971 VW SUPER BEETLE, Excellent condition, 700 miles on new motor, radial tires, extractor, $1650 or best offer. 383-3527.

1974 MUSTANG II HATCHBACK, 27,500 miles. Radial tires, excellent condition, moving must sell. 479-4531.

1975 DATSUN, NEEDS SOME MEchanical work. Asking $450, DL00094A, Super Motors, 385-0031 or 382-1559.

73 BUICK CENTURY 2-DOOR vinyl top, factory air conditioned, power steering, power disc brakes, V-8, 350, asking $2300. 721-3586.

1973 VW 412 STATION WAGON. Good condition, 64,000 miles. Asking $2250. Owner transferred. 478-8557.

1977 DODGE DART — DEMON 6 cylinder, runs well, but needs one rod bearing job. Therefore only $750 or best offer. Call 383-0140.

'74 MONTE CARLO LANDEAU, AM-FM stereo, air, PW, swivel buckets, radials, tinted glass, $3900, 382-2653.

1970 CHRYSLER NEW YORKER. Have new car, - $1395 takes it. 386-3770.

1963 RAMBLER STANDARD, 107,000 miles, good condition, just checked. $225. 652-2745.

1969 CHEV. IMPALA, LOVELY conditin, 4-door hardtop, automatic, p.s., p.b., new tires. 384-9456.

1960 CHEV STATION WAGON, $225 or best offer. 477-5437.

'67 PONTIAC, NEEDS SOME work. Offers. 477-6418.

150 CARS FOR SALE

THREE POINT MOTORS

FALL CLEARANCE NOW? YES!

ALL NEW DATSUNS REDUCED AT LEAST $400! AS MUCH AS $1,200!

ENJOY A NEW DATSUN NOW AT FALL PRICES

Government at Hillside
Dealer Licence D00740A

New Arrivals

'70 CAMARO Z-28
350 LT-1, 370 h.p. New paint, new tires, 5,000 miles on rebuilt motor. Must be seen.

'77 Lincoln MK V
A gorgeous white with gold valure interior and moon roof. Fully loaded with all options.

'77 CORVETTE
Loaded, including air.

2—'78 CORVETTES
1 — Burgundy, 1 — Yellow

2—'76 TRANS AMS
1 — 4-speed, — 1 — automatic

'75 CAMARO
Jet Black, Turbine Mags

YATES AUTO

950 Yates SALES LTD. 388-7722
D-01610A

CORVETTE BUYERS

Last chance on new 1978 models. For details call Bob Matthews, at Connell GM. 385-5777, DL 681A.

HARD TO FIND MODEL!
1976 BUICK SKYLARK coupe with 260 cu. inch V-8 engine, auto. trans., power steering, and brakes. Only 26,000 miles on this mint condition car, and "Another Exclusive with CHARLIE PETERSON" at Empress Pontiac Buick G.M.C. Ltd. 382-7212 or Res. 592-0458, DL01227A

75 Firebird Esprit

4 speed, radio, P.S., P.B., tilt wheel, white exterior with blue interior $5995
PAINTER MOTORS LTD.
1523 QUADRA at PANDORA
D-00346A 385-0122
(AFTER HOURS: 478-0790)

1977 FIREBIRD FORMULA "400"
8-cyl. auto. P. steering, P. brakes, radio, 8 track stereo, P. Windows, black in colour with red velour upholstery, original 5000 to 6000 miles, 17495. 477-4007.

FAMILY UNIT.

73 OLDS CUTLASS 4-dr., V-8 auto. PS., PB., radio, only 57,000 miles. Priced to sell at $2995. ESQUIMALT AUTOMART LTD., 480 Esquimalt Rd. 382-7195. D-00856A.

75 FORD RANCHERO SQUIRE V-8, auto., p.s., p.b., air, power windows, tilt wheel, radial tires, $4395. GARDEN CITY AUTO SALES LTD. 2978 Douglas, 382-9111. D-00319A.

'671 BUICK CENTURION 2-DOOR, excellent condition. 350 motor, stereo and tape, good rubber, extra wheel and winter tires. Offers on $1575. 592-3734.

'67 CHEVY, STOCK CONDITION, good shape, lots of potential, $3,000 or best offer. 384-0062 between 5 and 9 p.m.

'75 FORD MERCURY COMET, automatic, power steering, 37,000 miles, excellent condition, $3900 or best offer. 479-5197.

1974 VOLKSWAGEN WINDOW van — ideal for young family. Clean throughout — offers on $3700. Phone 656-6466.

1971 MUSTANG MACH 1, 351 Cleveland, 4-speed, 55,000 miles. Asking $2200. 477-6198 between 5-7 p.m.

1971 VW SUPER BEETLE, Excellent condition, 700 miles on new motor, radial tires, extractor, $1650 or best offer. 383-3527.

1974 MUSTANG II HATCHBACK, 27,500 miles. Radial tires, excellent condition, moving must sell. 479-4531.

1975 DATSUN, NEEDS SOME MEchanical work. Asking $450, DL00094A, Super Motors, 385-0031 or 382-1559.

73 BUICK CENTURY 2-DOOR vinyl top, factory air conditioned, power steering, power disc brakes, V-8, 350, asking $2300. 721-3586.

1973 VW 412 STATION WAGON. Good condition, 64,000 miles. Asking $2250. Owner transferred. 478-8557.

1977 DODGE DART — DEMON 6 cylinder, runs well, but needs one rod bearing job. Therefore only $750 or best offer. Call 383-0140.

'74 MONTE CARLO LANDEAU, AM-FM stereo, air, PW, swivel buckets, radials, tinted glass, $3900, 382-2653.

1970 CHRYSLER NEW YORKER. Have new car, - $1395 takes it. 386-3770.

1963 RAMBLER STANDARD, 107,000 miles, good condition, just checked. $225. 652-2745.

1969 CHEV. IMPALA, LOVELY conditin, 4-door hardtop, automatic, p.s., p.b., new tires. 384-9456.

1960 CHEV STATION WAGON, $225 or best offer. 477-5437.

'67 PONTIAC, NEEDS SOME work. Offers. 477-6418.

150 CARS FOR SALE

S&H TOYOTA

COME IN And See Our NEW CELICAS

'78 FAIRMONT
SQUIRE S.W. V8 auto. P.S. P.B. Radio. 17,500 KM $6895

'78 DODGE
DIPLOMAT, 4 dr. sdn. V8 auto. P.S. P.B. Radio. Vinyl roof PW. factory air conditioning. $6895

'77 TOYOTA
COROLLA, 4 dr. sdn. Auto. Radio. Radial tires, 20,000 mi. $4495

'77 TOYOTA
COROLLA, 2 dr. sdn, 4 spd. 16,000 mi. $3995

'77 FIREBIRD
V6 auto. Radio, P.S. and brakes. Only 14,000 mi. $5995

'75 PINTO
2 dr. 4 spd. radio. Only 10,000 mi. $2995

'74 TOYOTA
HILUX PU, 4 spd. 47,000 mi. $3395

74 TOYOTA
CELICA ST, 4 spd. Very clean $3295

'74 SATELLITE
2 dr. HT, 6 cyl. auto. 23,000 ft. $3195

'73 VOLKSWAGEN
SUPER BEETLE 4 spd. Radio. Very clean $2595

All Reasonable Offers Accepted

Financing Available

SAUNDERS AND HITCHMAN LTD.
2040 Cadboro Bay Road at Fort and Foul Bay
Dealer Licence D01731A

592-2471

Open Weekdays 'til 9

S&H TOYOTA

FOR SALE: 1959 BUICK INVICTA 4-door sedan in excellent mechanical condition. Automatic, PS., PB. motor A-1, trans rebuilt, new rear springs, new rad., hoses, new brakes, clean interior, put through Nanaimo Testing Station June 2nd, 1978. Price: $600, includes a '59 Buick hardtop for spare parts. Phone Vic Huene, 724-0914.

1975 GREEN TOYOTA CORONA SR5 ONE-OWNER
2-door coupe, 2200cc, 5-speed, 25,000 miles, radial tires, vinyl roof, AM-FM radio, full instrumentation, electro-sensor panel, fully reclining bucket seats, excellent shape. $3500 firm. 721-3045.

1977 HONDA 4-DOOR WAGON, woodgrain option, sports wheels, roof rack, radio, etc., absolutely like new. $4450. 384-1721, 592-3121. Sports and Classic Cars. D00244A.

77 DODGE DART SPECIAL EDITION, fully equipped with very low mileage, has been checked by Fiesta car clinic for mechanical condition. Must sell, open to offers. For appointment to view 477-7159.

'69 DODGE MONACO, 383 V-8, all power, all electric, 61,000 original mileage, extra studded tires on rims, $1295. Phone 479-6152 after 5:30.

BEST OFFER TAKES 1974 PLYmouth Satellite, Power steering, power brakes, 318 automatic. 1972 Toyota Corona Deluxe, automatic, 721-3255 Victoria.

VOLVO WAGON, 1972, FUEL INjection, family driven, 67,000 miles. Good tires. Immaculate condition inside and out. $3000. 384-6075, pager 694 anytime.

1974 MONTEGO MX 2-DOOR vinyl hard top, power steering, power brakes, 8 cylinder automatic, one owner, $2500. 595-0254.

ECONOMY PLUS ROOM. 1966 Buick Special, 4-door, V-6, automatic, offers to $700. 478-1901 after 5.

'57 CHEV. BEL-AIR 2-DOOR hardtop, needs front fenders, hood and grille. Sell as is. Best offer. Phone 656-4282.

MUST SELL, 1977 AUSTIN MINI 1000, low mileage, still under warantee, as new condition, $2,750. 383-4120.

'67 FORD RANCHERO 302, HOLley Hi-Rise, headers, mags $1200 or best offer. Will consider trades. 2546 Quadra No. 104.

73 MONTE CARLO F.S. AUTO P.S., P.B., radio, $6750 GARDEN CITY AUTO SALES LTD. 2978 Douglas, 382-9111, D-00319A

1976 HONDA CIVIC HATCHBACK, excellent condition, $2900 or best offer. 383-8082.

'75 VW BEETLE, LOW MILEage, sunroof, new p/w tires, tape deck, radio, $2,595. 598-2881.

1954 FORD BUSINESS COUPE, $1,200 or offers. Phone between 6-8 p.m. 388-9616.

76 GRAN TORINO BROUGHAM, 400 cid, tape deck, $5500 or best offer. 384-9556.

'66 FORD GALAXY CONVERTible, new paint brakes, tune-up, $900. 652-2295.

1975 VOLKSWAGEN, LOW MILEage, excellent condition, very cheap. 384-2529, ask for Andy.

'70 FORD TORINO GT 2-DOOR, 351 CI, shiftkit, good condition, $1900, offers. 112-743-2216.

1977 CHAMPAGNE RABBIT 4 door automatic, sunroof, excellent condition. Offers. 658-8576.

1972 FORD, RUNNING CONDItion, any reasonable offer considered. 477-7533.

1973 CAPRI 2600, DELUXE INTerior, vinyl roof, sacrifice $2650. 598-4936.

74 PONTIAC ASTRE, RADIO, AUtomatic, 43,000 miles, excellent condition, $1750. 382-7864.

1970 VOLKSWAGEN BUG, SUPER condition, $1800. 595-1885 after 8 p.m.

MUST SELL
1956 Austin A-55, 4-door, $225 or best offer. 595-0996 evenings.

1966 FALCON, 100,000 MILES, good shape, offers. 656-6250.

'68 CORTINA, 2 ENGINES, $150. 477-2868.

1973 BARRACUDA. 592-9771.

1974 GREMLIN, AUTOMATIC, low mileage, new paint. 383-4448.

64 CHEVROLET, V-8, AUTOMATIC, $595. 477-9983.

1953 CHEV SEDAN DELIVERY. 384-9927

1968 THUNDERBIRD, 4 DOOR, good condition, 656-7024 before 5.

1973 VEGA 37,000 MILES, PHONE 382-9884.

'75 AUDI FOX WAGON, 47,000 miles, $4500. Please call 477-0749.

150 CARS FOR SALE

Speedway MOTORS LTD

VOLKSWAGEN
PORSCHE
AUDI

Vancouver Island's No. 1 VW-AUDI PORSCHE Dealership

Company Cars
1978

VW Custom Rabbit
VW 7-pass., Bus
VW Champagne Camper
Audi Fox 2-dr. HT.
Audi 5000 At
Porsche 911 SC Targa

Quality Used

'78 Body Diplimat
'78 Ford Fiesta
'77 Honda Civic At
'77 Audi Fox 4-dr. AT
'77 Toyota Land Cruiser
'77 Ford T-Bird
'77 Pontiac Ventura
'77 Pontiac Trans Am
'76 Ford Capri Sonroof
'76 Volvo 4-dr. At
'76 Chevette
'76 BMW
'75 Honda Civic
'75 Ford Van At
'75 Saab
'74 Chev ¾ pickup
'74 Ford Ranchero
'74 VW 412 wagon
'74 Mazda 808 wagon
'74 Datsun 610 wagon
'74 Dodge sports camper
'73 Porsche 911E
'73 Audi 100GL
'73 Pinto wagon
'73 Datsun pickup
'73 Volvo 145E wagon
'71 Lincoln MKIII
'69 Mercedes 280S
'67 Mercury Cougar
VW Custom Rabbit
VW 7-pass., Bus
VW Champagne Camper
Audi Fox 2-dr. HT.
Audi 5000 At
Porsche 911 SC Targa

THIS WEEK'S SPECIAL

1967 CITATION trailer, fridge, stove, toilet, sleeps 4. Handymans special.
$2195
DOWNTOWN
971 Yates Street
at Vancouver
Dealer Licence No. D00556
385-2415

PLIMLEY

BRITISH LEYLAND
1010 Yates
382-9121

BRAND NEW '78 MINIS ONNLY $3625

'77 HONDA $3795
'77 SPITFIRE $5895
'76 TOYOTA COROLLA SW., A-T $2695
'75 DODGE DART 4 DR. A-T $2995
'4 DATSUN 710 $2195
'73 VEGA SW $1295
'73 CORTINA $1295
'72 RENAULT A-T $1195
'68 DODGE SW., A-T $695

Many more to choose from.
Dealer Licence 592.

'67 DATSUN 1600 SSS. TWIN cams. Needs some repairs. Must sell, $175 or offers. 479-2724.

'65 BUG, $550. GOOD RUNNING order. 382-4693.

Honda CAR CENTRE YATES AT QUADRA

386-6707

"FOR A GOOD DEAL MORE . . ."

'75 CORDOBA
31,000 miles, P.S., P.B., P.W., P. seats air, cruise control, sunroof, excellent condition. Offers on $4400. 479-7663.

74 DATSUN B210 HATCHBACK. Only 39,000 miles, radio, 4 speed. $2250. GARDEN CITY AUTO SALES LTD. 2978 Douglas, 382-9111. D-00319A

1972 MAZDA RX3, 4-DOOR, STANdard thransmission, factory new motor still on warranty, excellent condition throughout, $1500. Phone 477-2153.

'69 AMBASSADOR, EXCELLENT condition just tested, automatic, power steering, power brakes, air conditioning, cruise control, tape deck. $1295. 595-6219.

1963 COMET CONVERTIBLE, 6 cylinder, standard, second owner. Very good condition. $1,375. 592-2217.

CLASSIC

One of a kind, 1960 Ford Sunliner, convertible, for information call, 478-1901 after 6 p.m. Must sell.

1975 MUSTANG II, V8, AUTO., power steering, power brakes, low mileage, $3,800 or best offer. After 5, 382-2305.

75 DART SWINGER 2 DR. HT. 6 cyl. auto. P.S., radio, $3350. GARDEN CITY AUTO SALES LTD. 2978 Douglas, 382-9111. D-00319A.

1973 DUSTER 318, AUTOMATIC, PS, PB, mag wheels, 4 new tires, low mileage, city tested. $2700 or nearest offer. 656-6284.

1973 DATSUN 610, VINYL ROOF, undercoating, offers on $1600. 652-2683.

1969 CORTINA, $595. AUTOMATIC, good, clean, 4-door, 43,900 miles. 598-6666.

150 CARS FOR SALE

REG. MIDGLEY AMC Jeep FIAT

Exceptional FORDS!!

'78 MERCURY MONARCH NEW! 4 DR. $7195

'78 FORD BRM. - RANCHERO 4500 KM. LOADED! With 50,000 mi. Warranty! $7795

'77 FORD MAVERICK 1300 Miles! 6 Cyl. Automatic, Power steering. Power Brakes. Radio, like new. $4995

'76 FORD PINTO 17,600 miles, 4 spd. radio, rear defogger. clean! $3295

'75 FORD THUNDERBIRD 42,800 miles. LOADED! $5995

'75 FORD PINTO HB 30,600 miles. Automatic, radio, defogger. clean! $2995

'75 FORD CUSTOM 4 DR. 29,100 miles. V8, automatic, power steering, power brakes, radio, defogger, clean! $3395

'74 FORD MAVERICK 52,500 miles. V8. Automatic, Power Steering, power brakes, radio. Exceptional! $3495

GUARANTEED SAFETY TESTED TRADES - TERMS

REG. MIDGLEY AMC Jeep FIAT

PAINTER MOTORS LTD.

Compare Selection

CVXCCXVXCVC HT RA TH
'75 Firebird Esprit 4 spd.
'74 Gremlin hatchback
'71 Mustang Mach 1
'73 Challenger
'73 Colt 4-spd., radio
'67 Meteor convt. with only 38,000miles.
'74 Capri 4-speed
'74 Eldorado, loaded
'64 Pontiac convert., V-8
'72 Cougar auto., P.S., P.B.

PLUS MANY MORE
Compare Price

BANK FINANCING
1513 Quadra at Pandora
D-0346A 385-0122
(After Hours 478-0790)

FAMILY SPECIAL!
1975 PONTIAC LeMANS 4 door sedan. This immaculate one owner car has a 4 year international warranty on the power train! The bride is right so phone "CHARLIE PETERSON" now for personal service at Empress Pontiac Buick G.M.C. Ltd. 382-7121, or Res. 592-0458. DL01227A.

1948 NOVA 6 AUTOMATIC, ECONomy plus; 1970 Toyota pickup, local, one owner, low mileage. 1975 Firebird, 27,000 miles, great condition; 1973 Ford, 4-door hardtop. Will Sacrifice; 1972 Camaro Special crew-cab with air. 388-5275, pager 2728.

RARE!
1958 Formula S Barracuda, too many extras to list. $3900 firm. Enquiries phone 642-3495, after 5 p.m.

MUST SELL, 70 FORD GALAXIE, power steering, power brakes, automatic, very good condition. $850. Consider exchange, truck same value. 479-5555.

1969 MONARCH COUPE, TOTALLY stocked and complete. $1000. 595-5646.

64 BELAIRE 4 DOOR EXcellent, running condition. $225. 478-3652 after 5 p.m.

'65 CHRYSLER NEW YORKER, rebuilt trans; many extras, offers to $1500. 656-5351

1975 GREMLIN 6 CYLINDER AUtomatic, radio, 8-track slight damage front end $1200. 386-7888.

1962 RAMBLER CLASSIC NO reverse, good otherwise, $75 obo, 595-1394.

71 TORINO 302, POWER STEERing, power brakes, excellent shape, low mileage, $1,500. 292-4523.

FOR GENIUSES ONLY.
1966 Valiant convertible, $1600 or offers. 477-1093.

68 DATSUN 4 DOOR, NEW paint, one owner, studs on rims, like new. 478-3546.

1975 HORNET, 2 DOOR, AUTOmatic, radio, good rubber, $2,100 firm. 652-5685.

1972 DATSUN HIGH PERFORMance, 5-7 p.m. 477-2559 ask for Shirley.

MAKE ME AN OFFER I CAN'T refuse! '69 Impala convert. Mint 383-5464.

'73 FUEL INJECTED 412 WAGON, $2,700. 721-3367.

'67 FORD, GOOD RUNNING CONdition. Must sell, $750. 386-7288.

1967 CHEVY NOVA, VERY clean, must be seen. 384-5461.

1972 MINI 1000, NICE CONDITION $1600. 384-5471.

1978 PONTIAC CATALINA, NEW, $7000. 386-7428, today only.

71 TOYOTA 1200, 4 SPEED, RADIals, 66,000 miles, $1200. 642-3428.

1969 MGB, $1200. 595-7668.

49 FORD COUPE, FLAT HEAD V-8, 4 speed, 478-6653.

73 VW SQUAREBACK WAGON, low mileage, $2,900. 386-7177.

'71 MARQUIS, 42,000 MILES, super comfort, air and power, $1,000. 477-4586 after 5.

'64 CHEVELLE MALIBU STAtion wagon, 6 cylinder, auto, good condition, $900. 479-9759.

'65 METEOR MONTCALM, 2-door, great mechanical condition, $300 or best offer. 385-5828.

75 COUGAR XR7, EXCELLENT condition, must sell, asking $4100, 478-2233, 478-3198.

'67 BUICK SKYLARK CONVERTible, runs but needs lots of work and top. Offers 384-6030.

69 DATSUN 510 FOR PARTS body and motor good, $125, 384-5756.

SACRIFICE — '70 MAVERICK, 6-cylinder, automatic, tested June, $1795. 477-9216.

1977 HONDA CIVIC HATCHBACK in excellent condition $3700 and lots of love. 385-8423 after 9 p.m.

'70 TOYOTA CORONA, AUTOmatic, tested, excellent motor, needs carburetor, $495. 477-9216.

IMMACULATE 64 CHEV. IMPALA SS 327 4-speed, 12-volt 4-11 pos, 479-7915, between 4-8 p.m.

'62 VW, RELIABLE TRANSPORT, 58,000 miles, 2 owner car, 479-9767 evenings.

150 CARS FOR SALE

1967 OLDS CUTLASS SUPREME 4-door, power brakes, power steering, power windows. Running but needs some body work. $400 or offers. 384-7622.

'69 BEAUMONT WAGON, 307 standard, new radials TA, $4,000 miles. $1700, 248 Robertson St.

1973 DATSUN 510, HANDYMAN'S opportunity, $850. 385-0978.

151 SPORT, IMPORT CARS

EUROCAR

1978 Alfa Romeo models now on ce viewed from 9 a.m. to 9 p.m. in showroom at 731 Pemboke. 383-3525, DL-02134A.

'71 JAGUAR XJ6 4.2, POWER steering, brakes, windows. Leather AM-FM, cassette stereo. Immaculate condition inside and out. $8200, offers. 598-8482, after 5 p.m.

1969 MGB, WHITE WITH BLACK interior, wire wheels, rebuilt engine, Michelin radials, tape deck, $1900. Call Doug Foord, 382-6442 or 479-1687.

MINT CONDITION
1975 TR6, new tires, new top and carpets, low mileage, $6700. Call 598-2831.

1973 124 FIAT SPIDER CONVERTible, 5 speed, light blue, 2 new Michelin radials, new brakes, luggage rack, excellent car, $2000. 477-0769.

1966 TIGER MK I
A superb example of a desirable hybrid finished in powder blue metallic, interesting trades considered, $6200, 592-7766.

1973 PONTIAC GRAND AM, power steering, brakes, windows, air conditioning, stereo, immaculate condition inside and out, $2000 firm. 656-5874 after 5 p.m.

DUNE BUGGY
Yellow, new paint, rebuilt motor, big dune tires, canvas top, excellent condition, must sell, $1400, 385-3657 or 592-9534.

1975 MGB, TUNDRA GREEN, 4 new radial tires. Radio. 42,000 miles. Original owner moving. $3900. 592-0083, 388-6401.

CLASSY ELEGANCE, SPORTY style, one of British Leyland's finest automobiles—Rover TC 2000, 1969. $2750, 592-9183.

1976 TR6, OVERDRIVE, RED IN colour, 6 new radials, perfect condition, will consider trades, $6700 or best offer. 479-0582.

1973 JAGUAR XJ6 4.2, POWER windows steering, brakes, air, leather, 41,000 miles, AM-FM, 8 track. Offers 592-3473.

RED '75 HONDA CIVIC, SOME engine modifications, bar, etc. $3200. 413 Obed Ave. 384-7381 or 382-4494.

IMMACULATE 1974 MG MIDGET, 34,000 miles, snow tires, radio, $2400. Serious inquiries only. 478-8520.

68 VOLVO 2-DOOR STANDARD, 70,000 miles, tested. Well maintained. $1595. Phone evenings: 478-5345.

1971 MG MIDGET HARDTOP, tonneau cover, new paint, excellent condition, tested, $1750. 386-6131.

1972 CHEVELLE SS 402, 4-SPEED buckets, factory mags, needs paint, $2200. 383-4465.

1938 DATSUN PL 521, 327, 4-speed, excellent shape, $1500 firm. 387-4475.

67 MG MIDGET CONVERTIBLE, 1275 cc, radials, no rust, $950. 595-6029.

74 MGB, 51,000 MILES, EXcellent condition; $2500 or best offer. 478-7562.

72 TRIUMPH SPITFIRE, 35,000 miles, best offer. 479-9829 between 5-6.

MUST SELL! 1973 ALPHA ROMEO GTV 2000, excellent mechanical condition. Phone 477-9344.

PRIVATE 69 MGB GT, CLASSIC, serious inquiries only, $2600. 478-9999.

77 PORSCHE TARGA, 911S, LIKE new, $20,500. Offers and trades considered. Phone after 6, 595-4751.

1974 TR6, OVERDRIVE, 25,000 miles, brown, excellent condition, $5300 firm. 592-1072.

TRIUMPH TR6, LAST PRODUCtion model, superb condition. 384-1538.

75 DATSUN 260Z, 4 SPEED, 21,000 miles. Excellent condition. Offers. 382-6384 after 5.

1977 PORSCHE 911 S, SUNROOF, ice green metallic, 21,000 miles, $17,900, evenings only, 477-7487.

69 ROVER 2000 TC, IMMACUlate, 66,000 miles, must be seen. $2275. 592-6029.

71 TR6, $2500
384-3067 595-4343

1969 MGB, WIRE WHEELS, RAdials, roll bar, $900. 598-3558.

1975 ALFA BERLINA XAS, FM cassette. 748-5165 Duncan.

'69 MGB, MUST SELL, BEST offer over $2,075. Rich, 384-1003.

'70 MGB, REBUILT ENGINE, EXcellent condition. Offers, 477-3601.

1960 MERCEDES 190 DIESEL, $1,000 or best offer. 477-7015.

1975 RABBIT 33,000 MILES, radio, $2995 or best offer. 595-6273.

1952 MG TD2, RESTORED, $6500. 592-7519.

LATE '75 CELICA LT, AM-FM radio, radials, 4 speed. 592-3904.

1976 VOLVO 242 DL, WITH OVERdrive, like new! 595-4916.

1975 VOLVO, IMMACULATE CONdition. Phone 598-8582.

1972 JAGUAR E TYPE, V12, $9500. 752-5078.

'71 MG MIDGET, $1600. 383-8243.

'68 TR250, EXCELLENT CONdition, 384-5710.

151 TRUCKS, BUSES AND VANS

4 X 4

72 BLAZER with air condition. A gorgeous black with green leather interior. Factory stereo, roll bar and seat. YATES AUTO SALES LTD. 950 Yates 388-7722 D-01610A.

PERFORMANCE

By TOYOTA in excellent condition throughout. A SUPER BUY at $2495. YATES AUTO SALES LTD. 950 Yates 388-7722 D-01610A.

1972 INTERNATIONAL ¾ TON V8 automatic, power steering, power brakes, $1400. Also, 1966 Ford pick-up 302, 3 speed, $500. DL09764A. Super Motors, 385-0031 or 382-1559.

71 FORD VAN, CUSTOMIZED, mural scene, mags, tires, offers. GARDEN CITY AUTO SALES LTD., 2978 Douglas, 382-9111. D-00319A.

DIVCO MILK TRUCK
Excellent condition, white bucket seats, oak flooring, good tires, 440 Olds and Hydra-Matic to be installed. $875. Ronae, 388-4412.

1977 CHEV CAMPERIZED WINdow Van, 5-ton, raised roof, extras. Ideal family camper 11,000 miles. Offers

160 PARTS, ACCESSORIES

SANFORD & SONS AUTO PARTS LTD.
2605 BRIDGE ST. 384-2143

Save money on used parts and accessories!

40 CHANNEL C.B.
Sensitivity .7 MV, Squelch, ANL, P.A. Excellent Value, $109.95. Expert installation available. We service all makes. B.C. SOUND & RADIO SERVICE 931 FORT 383-4731

350 460 HP LT I CHEVY ENGINE balance complete with Crane roller rocker, aluminum fly wheel, 10½" pressure plate, aluminum torker high rise intake, 202 angle plug heads. 478-3513 after 5.

Why Sell Your Car?
Have your import or domestic engine done by professional rebuilders. Rebuilt engines available. Sea Power and Machine. 656-4341.

ET SLOTTED MAGS FOR CHEV, 14x7, with M tires, $45. 310 C.I. Buick engine for parts, $25. Chev 283, for parts, $10. Aluminum power glide, $20. 385-0848.

RUST PROBLEMS?
We sell rust replacement panels for most cars and trucks 1949-1977 at Frank's Trading Shop, 1815 Douglas. 385-2022.

'68 VW KARMANN GHIA, PARTially restored, some parts included, offers on $300; also, 6-volt motor and transmission, $60. 477-9845, 5:30-7.

DIVCO MILK TRUCK
Excellent condition, white bucket seats, oak flooring, good tires. 440 Olds and Hydro to be installed. $875. Ronae. 388-4413.

327 10-bolt 4-5-6 posi, Lakewood ladder bars, Western turbine mags, Concord tires, Hurst Vertigate plus more. 479-1585, between 5 and 9 p.m.

COMPLETELY RE-BUILT TOYOTA 1600 motor, competition or street use, $500 or best offer. 595-3560 after 5:30.

ROUGH COUNTRY OFF ROAD Suspension Kits
VICTORIA 4-WHEEL DRIVE
537 Hillside at Rock Bay 386-6511

1976 CAMARO STOCK CAR, AND hauler, 350 cubic inch, complete $4000 or will sell in pieces. 478-8670 after 5.

GM 4-SPEED, NEW CLUTCH plus shifter, $250 firm. 383 engine plus trans. $300; 289 engine, $50. 384-6446 before 4, 478-7840 after 4.

WRECKING 1966 122 VOLVO, motor, transmission and body parts available. Phone 642-4683, 642-4387.

HOLLEY 600 C.F.M. CARB, never used, $100. 4-Gabriel adjustable E's, $20. Gabriel Hilackers, $30. 595-8871.

1958 CHRYSLER DIFFERENtial, 3.23 to 1, offers to $100. 652-2894.

70 MINI ENGINE AND TRANS, needs re-building, $75, offers. 386-7188.

1959 MUSTANG — HIGH PERformance parts, Koni shocks, transmission, roll bar, 652-4535.

SHORT BOX DELUXE ALUMInum canopy, $275. 477-3416.

162 AUTO REPAIRS, SERVICE and TOWING

DARYL'S MOBILE AUTO REPAIRS AND SERVICE
At your home or business, 24-hour emergency service. Phone 388-4436.
Special rates for Old Age Pensioners

RADIATOR REPAIRS, FAST TOP quality repairs at Maurice's Auto Body, 427 Beta St., phone 386-5231 or 384-8094. Located behind Burnside Pay and Save Gas Station.

VOLKSWAGEN SPECIALISTS. Bayer Brothers Automotive. Formerly Oak Bay 66, 1945 Oak Bay Avenue. 598-3525.

ROADSIDE AUTO REPAIRS. Expert work at lowest prices. Engine and transmission specialists. Also general repairs. Phone: 383-6686.

SCRAP CARS HAULED
Associated 478-9571

166 CARS AND TRUCKS WANTED

WE PAY
the Highest Prices for Your Clean USED Car
TRY US — YOU'LL BE SURPRISED!
CONTACT CARL SPICER
Used car mgr.
Empress Pontiac Buick GMC LTD.
382-7121 DL01227A

WANTED TO BUY
TOP QUALITY CARS
DePape Motors Ltd.
779 PANDORA 384-8032

TOP DOLLAR
FOR
TOP CLEAN CARS
Contact:
BRUCE LOCKHART
CORNELL-CHEV-OLDS
1630 Douglas 385-5777

CASH
FOR GOOD USED CARS
TRADE UP or TRADE DOWN
Call 382-9111
GARDEN CITY AUTO SALES
2978 DOUGLAS

CASH FOR LATE MODEL CARS
We Also Consign
ESQUIMALT AUTOMART LTD.
680 Esquimalt 382-7195

WANTED 1972-1975 BLAZER OR Jimmy 4x4, standard V-8, power steering, power brakes. 598-7819.

WANTED: RESTORABLE VINtage car up to 1935. Phone 478-5158.

WANTED 4 OR 6 CYLINDER car. Good condition, $500. 592-0055.

GOOD USED 3-5-TON FLAT deck. 652-5732.

168 CAMPERS, TRAILERS and MOTOR HOMES

RENTALS
FALL Bookings Available
RESERVE YOURS NOW
PEDEN R.V. LTD.
2835 Quesnel 388-2454

'74 FORD ¾ TON WITH 360 V-8, dual tanks, heavy duty package, square tire, extended rear bumper, only 13,000 miles; with 10 ft. Security Camper, toilet, fridge, furnace, real clean unit. Only $5500. Coastline Trailer Centre, 3388 Douglas. 382-6102, D-01346A.

IMMACULATE
1975 Itasca 26' motor home, GM chassis, double air generator. Excellent floor plan, $23,900. Ask for Sales Manager Dave Stevenson, Saunders and Hitchman 592-2471.

EXPERTLY CONVERTED 32' transit bus, 3 years hard work and $25,000 invested has produced this solid, fully self-contained motorhome. All parts either new or rebuilt. $15,000 firm. Please, serious inquiries only. 474-1841.

RENTALS
13' Fiberglass Trilliums, 16' Aristocrats, 20' Kit Companion, D & P Trailer Rentals Ltd., 656-3411.

20' FLATBED TRAILER, NEW rubber, vacuum and hydraulic brakes, power fall-gate, ideal to pull behind ¾-ton as 5th wheel, carrying capacity 14,000 lbs. 478-6538, 592-0690.

CUSTOM-BUILT 7'-6" CAMPER for import truck, suitable for short or long box, 3-way fridge, stove and furnace, used two weeks, 478-3147.

27' MOTOR HOME, SPECIAL built, V6 Cummins diesel, 6 speed automatic transmission, 14 miles per gallon, a must see, $46,000 or offer. 477-1105.

168 CAMPERS, TRAILERS and MOTOR HOMES

PEDEN RECREATIONAL VEHICLE LTD.

VANGUARD
MOTORHOMES — CAMPERS
TRAILERS — 5th WHEELS
— VAN CONVERSIONS —
Large Selection
OF ALL VANGUARD QUALITY BUILT R.V.'S AT A PRICE YOU CAN AFFORD!

"VALLEY"
IMPORT CAMPER
7½ ft. for Long Box Import Trucks. Features: Bubble roof for full head room, 3-way fridge, furnace, escape hatch. Sleeps four. Installed
ONLY $2,869

JUST TRADED
'72 NORTH STAR mini motorhome. With only 9,000 miles, shower, toilet, large fridge, oven, awning, dash air conditioning. $8995

GOOD SELECTION OF Clean Trade-Ins

Air Conditioning 'SPECIAL'
BEAT THE HEAT! 12.5 Coleman air conditioner. Special $510 (Installation Extra)

Parts And Accessories Store
SEE OUR COMPLETE STOCK of all components used to build, renovate or equip your camper, trailer or motorhome. All at reasonable prices.

Repairs — Rentals
Van Tops Installed
PEDEN R.V. LTD.
386-3464
2855 QUESNEL ST. D-01950A
Behind Empress Pontiac Buick

USED Travel Trailers

'75 18' NOMAD tandem, shower model. As new. $4695

'74 17' TRAVELAIRE, shower model. New condition. $4195

73 16' ARISTOCRAT, toilet model, very clean. $3195

Parts — Accessories
PROPANE
All at
BOB'S
MOBILE HOMES LTD.
25 Crease 386-3622
DL 00414A

Fennell's
TRAILER SUPPLIES LTD.
PROPANE — REPAIRS
AND
APPLIANCE SERVICE
Custom Building
and
Van Conversions
— Large Parts
and Accessories Store
652-3941
Mon.-Sat. 9 to 5
Sun. 12 to 4
6459 Patricia Bay Hwy.

IMPALA CAMPING WORLD
APOLLO OTTO BOLER LIONEL WINNEBAGO
FLEETCRAFT, SUNDOWNER HOLIDAIRE, LEISURECRAFT
CANOPY TOPS — ACCESSORIES
PAT BAY HWY., SIDNEY
656-5504 MDL 2488

OPEN 7 DAYS
ALL REASONABLE OFFERS WILL BE ACCEPTED
Book Tent Trailer Rentals NOW

DOGWOOD TRAILER SALES
PARTS — PROPANE
WESTERN WILDERNESS Campers
WILDERNESS KOMFORT Trailers
2620 Deville Road
Highway 1 at Millstream
478-6841 DL-00421A

ARE YOUR TRUCK SPRINGS ADEQUATE?
We sell and install DENDOFF overload springs for all trucks including imports! Phone 386-0013.
LOGANS RV SERVICE CENTRE
650 Burnside East, near Douglas

20' CHAMPION MOTOR HOME, sleeps 7, excellent condition, new in 1975, 30,000 miles approx., $8,900 firm. 595-1926 or drive by 2514 Shelbourne.

1 TON G.M.C. SCAMPER camper, 11½', completely self-contained. Sell together or separately. Both in A-1 condition. 478-1186 after 5.

1973 VOLKSWAGEN MOtorhome, 12V-110V fridge, 2 burner stove, water system, radial tires, AM-FM radio, 24,600 miles, top condition, $5800. 479-1919.

SPORTSCRAFT HARDTOP TENT trailer, sleeps 4-6, excellent condition, includes awning and primus heater. $750. 477-8841.

1975 GMC ¾ TON VAN, 350, P.S., p.b., tilt-top, full insulation, fridge, stove and oven, heater, porta-potti etc. 478-6053.

WANTED TO RENT - HARDTOP tent trailer, with stove, sink, etc. Sleeps 4-6. Aug. 25-Sept. 1. 595-5178.

MINI MOTORHOME RENTALS, starting September 1, off-season rates. Phone 478-8633 evenings and weekends only.

1970 14'6" SCAMPER TRAILER. Good condition, 3 way fridge, Stove and oven, electric brakes, sleeps 5. $2000. 595-8871.

1975 19' TIOGA MINI MOTORhome on Dodge 360 Chassis, awning, double air conditioners, $14,500. 478-2472.

18' TRAVEL TRAILER, '71 model Glendale, nice condition, toilet, furnace, hot water tank, holding tank, $3200. 385-1571.

REALLY CUTE MINI MOTOR home, factory rebuilt engine with approximately 8,000 miles. Red shag interior, etc. $3350, 478-1179.

16' TRAILER, STOVE, OVEN fridge, sleeps four, immaculate. $1200. 646-2085.

WANTED: LUXURY MOTOR home as down payment on Revenue Property. Phone 598-7492.

HARD-TOP TENT TRAILER, testing station approved, $500 offers. 477-0180, 1523 Wycliffe.

1969 18' SCAMPER TRAILER, shower, etc. $2500 or offer. 656-4116.

13' DOLPHIN FIBERGLASS trailer. Lightweight, storage galore, awning. $1300. 477-0803.

14' TRAVEL TRAILER, EASILY pulled by small car, $1,200. 478-5808.

168 CAMPERS, TRAILERS and MOTOR HOMES

COASTLINE TRAILER CENTRE
3388 DOUGLAS
(Across from Suburban Motors)
The RV Sales BLITZ
IS ON
Big Inventory of
TRAVELAIRE, FRONTIER, RUSTLER, PROWLER, TRAVELMATE
Trailers, Campers, Motorhomes

JUST ARRIVED
—TRAVELAIRE
—17 FT. TANDEM
—17 FT. SINGLE AXLE

AND
23' Travelaire ROYALE MINI
Top of the line, a finer Canadian mini you'll not find, features like air condition, cruise control, tub, sofa bed, double wall const. Ford 350 Chassis. Don't miss seeing it today.
NOTE — Travelaire is a limited production mini.
We are taking orders for Sept.-Oct. deliveries.

PLUS
Consignment Sales
LET THE PROFESSIONALS SELL YOUR RV
Full PARTS and SERVICE
OPEN NIGHTLY TIL 8 P.M.
Monday thru Thursday
SUNDAYS 1 p.m. to 5 p.m.
382-6102
D-01346A

OKANAGAN
MOTORHOMES — CAMPERS
TRAILERS — CANOPY TOPS
Parts and Accessories
—REPAIRS—
We Install Hitches and Do Wiring
NOW OPEN TIL 9 p.m.
THURSDAY AND FRIDAY
LOGAN'S RV SERVICE CENTRE
650 Burnside near Douglas
384-0213 D-00287A

FOR RENT: 22' CLASS A MOTOR home. Completely self-contained. Sleeps 6. With dishes and utensils, $192 per week plus 10c per mile. First 100 miles free. No hidden or extra charges. Available after August 19th. 658-8526.

¾-TON TRUCK, AND ¾-TON shingled camper, worth $1000 in materials alone, moving and have to sell for $400 firm. 2060 Church Rd. Sooke, please phone 385-5755, call between 11:30-1 p.m. only. Monday through Friday.

1953 17' GENERAL TRAILER, propane, full stove, refrigerator, enclosed head, sink, holding tank, Spare wheel and tire, 2-25-lb. propane bottles, electric brakes, all reasonable offers will be seriously considered. 477-2722.

1973 TERRY 25' WITH TWIN beds, forced air furnace, tub and shower, big twin door fridge, eye-level oven. Awning — Real clean. Coastline Trailer Centre, 3388 Douglas St. 382-6102, D-01346A.

1975 27' TRAVEL TRAILER, awning, completely self-contained, many extras, will take good smaller trailer for trade plus cash. 652-2259 after 12 noon.

DIVCO MILK TRUCK
Excellent condition, white bucket seats, oak flooring, good tires. 440 Olds and Hydro to be installed. $875. Ronae. 388-4413.

17' ARISTOCRAT TRAILER HOT water, shower, fridge, furnace, toilet, real nice rig. Coastline Trailer Centre, 3388 Douglas. 382-6102, D-01346A.

23' SHAMROCK WITH TWIN ENtrance door, fully self contained, priced to sell, now at $3195. Coastline Trailer Centre 0388 Douglas. 382-7195, D-01346A.

1975 VW WESTPHALIA CUSTOM interior, excellent condition, Esso clinic tested. Asking $5950. 477-5131.

IMMACULATE 10' TRAVELAIRE camper, self-contained, toilet, $1,595. Plus Add-a-room for 22' trailer, $300, offers. 479-6824.

CANVAS TENT TRAILER, water tank, and sink ice box, propane tank and stove, $250. 478-3296.

1972 TRAILER 17½', SELF-CONtained accessories included. Like new, $2800. Phone 245-4504 Ladysmith.

17' TRAVELAIRE, SLEEPS 6, stove, oven, furnace, fridge, toilet, electric brakes, offers on $2500. 652-2657.

12' KIT-COMPANION TRAILER, 1975, Roomy with all amenities, including shower over tub. Offers to $5,600. 382-8932.

25' SOUTHWOOD CLASS A FIberglass motor home, 13,000 miles, Sleeps 7. $17,500 or offers. 656-4383.

ALL ALUMINUM COLLAPSIBLE Chalet trailer. Sleeps 4 $500. 638-8864.

'73 COLEMAN TENT TRAILER, heater, stove, sink, wired 12 and 110 volts, 248 Robertson St.

TANDEM AXLE FLAT DECK trailer, electric brakes, lights. For more information phone 595-8166.

SOFT TOP TENT TRAILER AND add a room — new top, spare tire, $195. Phone 656-2662.

CHILDLESS COUPLE WOULD like to rent camper or small motor home. 479-8793, after 5.

8' CAMPER WITH ROOF RACK and jacks, sleeps appliances, phone 721-3593.

OLDER 17' ARISTOCRAT TRAILer, Fridge, range, furnace, $1,200. 479-1215.

'72 SCAMPER TRAILER PLUS tooling equipment, $2,000 or offers. 383-6885.

12' SELF-CONTAINED TRAVEL trailer. $3,495. Call after 6, 478-1592.

'73 SCAMPER A-1 MOTORHOME, self-contained, awning, good condition; offers to $12,500. 478-5097.

¾ TON 1977 CHEV VAN, 350, 4-barrel, camperized with raised roof, 17,000 miles. 478-1288.

19' TRAVLE TRAILER, STOVE, fridge, toilet, sleeps 6 $2250. 383-4337.

FOR SALE LIONEL TENT trailer, 4 years old, good condition, phone 656-4075 after 4.

1974 VW WESTFALIA FULLY camperized, tent and snow tires, $5500 firm. 478-5735.

1970 BRENTWOOD SOFT TOP tent trailer, sleeps 4-5, good for small or big car, $350. 479-6576.

15½' TRAILER, OVEN, ICE BOX, electric brakes complete. $995. 477-8303.

25½' TERRY, LOADED, BEAUTIful condition, low mileage. Reasonable offers accepted. 478-5671.

FOR RENT: 21' WINNEBAGO motorhome, available from August 25th on. 477-2704.

21' SECURITY MOTORHOME, many extras, Phone after 1 p.m. 642-5838.

21' FIFTH WHEEL TRAILer, excellent condition. Phone 479-7235.

PATTERSON MOBILE LEASE
Motorhome Rentals
384-0233 478-6368

WANTED TO RENT, MOtorhome, camper or Winnebago, Sept. 2-12? 385-9887.

BOATLOADER FOR CAMPERS and motor homes. 478-3796 or 478-2754.

SOFT TOP TENT TRAILER, sleeps 6, table, add-on room, good condition, $275. 656-4766.

1970 21' SCAMPER TRAILER and 7x12 cabana fully equipped on lot close to city. 383-0337.

TRADE 1977 CHASSIS MOUNT camper on 1977 Chev ton. 478-2783.

14-FT. TRAVEL TRAILER FOR sale. 592-6404.

COVERED UTILITY TRAILER for sale. 721-5035 (Victoria).

168 CAMPERS, TRAILERS and MOTOR HOMES

DOMINION MOTORS
HOME OF
—LAYTON—HOLIDAIRE Trailers
—KIT Campers
—CHINOOK Motor Homes

SPECIAL
77 HOLIDAIRE 23-ft. Tub and toilet, ducted heating, eye level oven, large 3-way fridge, double sinks, front living-room with captain's chairs. Replacement cost $9495. NOW $7995
SAVE $1500

Good Used RV's
68 SHASTA 13 ft. with porta-potti, 2-burner stove, ice box, awning, very clean. $1495

73 VW BEETLE auto. Radio. Only 39,000 miles. $2195

68 SHASTA 27' trailer fully self contained. Large fridge, ducted heating. $4295

76 HOLIDAIRE 14' trailer, very clean $2795

65 FORD ½ ton automatic with '69 8' Vanguard, ice box, furnace. $3295

STILL
A few AIR CONDITIONERS left for your mobile home and RV's. Give us a call today!

PARTS, ACCESSORIES
REPAIRS
HOURS OPEN
Mon. to SAT., 8 A.M. to 5 P.M.
Dealer Licence Number D-00448A
1703 BLANSHARD ST.
(Across from Hudson's Bay parking lot) Victoria, B.C. 0385-9012.

1975 22' TOIGA MOTORHOME. Fully self contained. Low mileage. $15,000. 595-4825.

FOR SALE: MINOLTA SRT 101 with WA and TL. 383-3160.

SOFT TOP TENT TRAILER, $250. 478-8146.

PLYWOOD ALASKAN "TYPE E" camper, $200. 479-3172.

1976 27' PROWLER, $6,000. 477-5117.

TENT TRAVEL TRAILER PLUS house tent for sale. $375. 477-0285.

OKANAGAN CAMPER FOR IMport truck, $950. 478-5989.

WANTED: OLD TRAILER OR very old trailer. 15'-23'. 479-6459.

1971 8' GALAXIE CAMPER, fridge, stove, furnace. 595-2544.

8' ALUMINUM CANOPY, $400. Utility trailer, $60. 383-1866.

COMPACT CAMPER, SLEEPS 3, sink, stove, ice box. 478-1900.

25' 1972 SCAMPER DELUXE trailer. 477-5189.

73' WESTPHALIA CAMPER, EXcellent condition. $5,500. 386-9677.

21' CAMPER TRAILER, FOR sale or rent. 383-0237.

169 MOBILE HOMES AND PARKS

BUY RIGHT
now at
TWIN OAKS
Special hours for your convenience: Daily 2-4and 7-9, Fri., Sat. and Sun. 1-5. Come to 1494 Admiral Rd.

Only 12 lots left to choose from in the newest modern community in town. All amenities close by!

Buy Right Homes DL 01927A
Main office 2744 Spencer Rd. daily till 8...weekends till 6. 474-7154 anytime.

BY OWNER, 1974 12X56 CHANcellor, 2 bedrooms, frost free frig, stove, W.W. drapes, tastefully decorated, large canopied sundeck, situated in award winning adult park. Swimming pool, rec. hall. Immediate possession, reasonably priced. No. 61, Town and Country Mobile Park, Ladysmith, B.C. 245-3006.

4-YEAR-OLD 3-BEDROOM MONarch mobile home, 24x52, located in adult trailer park, 10x16 attached entrance-workshop on garage for small car. Cedar shingles on skirting, fenced concrete patio, 900 sq. ft. back lawn, small garden. 478-3147.

DELUXE 14X70 MARLETT trailer, duroid roof, step-up living room, sarcurator, dishwasher, washer and dryer, wrought iron railing, $22,000. 642-5828, No. 11-7142 Grant, call between 11 a.m. and 4 p.m.

1975 12X68 2-BEDROOM MOBILE. Electric stove, freezer, fridge, drapes. Well run, canopied patio, covered carport, storage. Three miles south of Ladysmith Rec. hall, swimming pool. Phone: 245-3028.

3 BEDROOMS; KNIGHT MANUfactured homes on location in Lafford. Dressing room and ensuite off master bedroom. Formal dining room, family room and laundry room, adults only, $24,900. DL01656A, 478-1744.

1974 CHANCELLOR DOUBLE wide mobile home 24x40, 3 bedroom, new all-in-wall carpeting throughout, stove and fridge, beautiful location near lake, family or adults, immediate occupancy. Call 478-1654.

LUXURY ABOUNDS!
In this 12x68 landscaped beauty! Features air conditioner, "piped" music intercom, fireplace, 3 appl., addition, furniture, more! Own for under $250-mo. incl. pad! Close in too! Buy!! Only $21,500.

WATERFRONT!!
Don't delay in seeing this bright 68x12. Waterviews from kitchen and L.R., large covered veranda, 4 appl. Owner anxious due to illness. Close in! Bargain $16,500.

SOOKE AREA, SMALL PARK, AS new, 1975 12x65 mobile home, includes fully insulated 16x20 edition, plus glass sunroom, walking distance to school, on busline, nicely landscaped. 642-3694.

12'x60' TILT-OUT
$12,500 — Extra wide, living room, 4 appliances, private lawn, flower garden. Near Thetis Lake. Urgent sale ... will finance. 477-7750, 383-5524.

1152 SQ. FT.
at a price hard to beat. Only $24,900, in a family area.

Buy Right Homes 474-2154

WELL LOCATED SINGLES, DOUbles, in both adult and family areas of Hidden Valley. For full information call Keith 478-5434 or 478-0034. Admiral Homes Ltd.

'72 PREMIER 12X64, 2 BEDroom, 12x20 addition. Metal shed, 12x32 sundeck. Very private, adult section. 478-3646.

1971 CHINOOK, 65X12, TWO BEDrooms fenced yard, patio, storage shed, in family park. $13,000. 478-0759.

LOW DOWN PAYMENT, SPAcious mobile home, 5 minutes from city centre. Fenced back yard. 384-9026 between 9 and 11 p.m.

MARLETTE MOBILE HOME, 12x60 plus tip-out cabana, carport, aluminum shed and patio. Adult-park, no pets. 478-7515.

12'X60' MOBILE HOME, EXcellent condition, low mileage. Reasonable offers accepted. 478-5671.

FOR RENT: 21' WINNEBAGO motorhome, available from August 25th on. 477-2704.

21' SECURITY MOTORHOME, many extras, Phone after 1 p.m. 642-5838.

1974 24' FIFTH WHEEL TRAILer, excellent condition. Phone 479-7235.

PATTERSON MOBILE LEASE
Motorhome Rentals
384-0233 478-6368

WANTED TO RENT, MOtorhome, camper or Winnebago, Sept. 2-12? 385-9887.

BOATLOADER FOR CAMPERS and motor homes. 478-3796 or 478-2754.

SOFT TOP TENT TRAILER, sleeps 6, table, add-on room, good condition, $275. 656-4766.

1970 21' SCAMPER TRAILER and 7x12 cabana fully equipped on lot close to city. 383-0337.

TRADE 1977 CHASSIS MOUNT camper on 1977 Chev ton. 478-2783.

14-FT. TRAVEL TRAILER FOR sale. 592-6404.

COVERED UTILITY TRAILER for sale. 721-5035 (Victoria).

169 MOBILE HOMES AND PARKS

SHOW HOME CLEARANCE
THAT'S RIGHT!
The home office has authorized the clearing of our three super-deluxe double-wide show homes, at dealer cost plus delivery and setup.
E.G.—24x52 Glen River, fully furnished, complete with eye-level oven, table top stove, built-in dishwasher, patio doors, wet bar, 2 baths, separate family room, plus our exclusive lifetime roof leak warranty, many other features. Full price: $24,688. 100% financing available. These three homes represent the best dollar value on the Island today. Call Don Crowe, collect, 758-7359.

REGAL HOMES NANAIMO LTD.
Open 9-9, 7 days per week.

Friendly Mobile Homes

BUYING OR SELLING
For a sincere interest in your needs call:
1—1002 Goldstream Ave., Victoria
Victoria 474-1288 Mill Bay 743-5564
24-hours DL01635A

FAMILIES WELCOME AT
SHIRL-MAE
Owner says to sell so prices have been slashed.
1 only 14-wide fully furnished and skirted. Now $21,900.
1 only 14 wide fully furnished with sundeck. Only $22,900.
Open House Sat. and Sun. 1-4. Take Millstream Rd. to Hoy Lake Rd. We're on the corner just drive in. Buy Rite Homes 474-2154

SECURE INVESTMENT
Drive by 3372 Happy Valley Rd. Then call me to view this beautiful ¼ acre property, both parkland and cleared areas plus, 2-BR mobile home. Asking $38,000.
ALBAN BOWES 479-5693
PEMBERTON, HOLMES LTD.
1000 Government St., 384-8124

HELP
Have 12x64 home with extra bedroom and shop in addition, located in an excellent park-like setting in Sooke. Unit taken in trade and willing to consider all offers to asking price of $18,900. Yes, I will assist in financing if necessary. Phone builder at 395-5239, after 6 p.m.

BEAUTIFUL
The nicest 24x52 DW we've had to show this year. 4 Appliances, large landscaped yard and garden. Greenhouse, Garden Shed. Family or Adult. Friendly Mobile Homes 474-1288 DL-01635A.

SAVE ON A DEMO
Langford location including big savings to you. Ready to go including skirting.

Buy Right Homes 474-2154

TRADE NOW
Will take ½ or ¾ ton truck or car in trade as downpayment on this 2 bedroom 12x68 bath and ½, very nicely located, attractive add-on and sun deck. Friendly Mobile Homes, 474-1288 DL 01635A.

LANGFORD
Will take trade of boat, car, truck for this well-located 2 bedrm. with addition. Nice fenced yard. Walk to stores, banks, etc. Friendly Mobile Homes 474-1288 DL 01635A.

DOWN PAYMENT A PROBLEM?
This 24x48 3 bedrm. DW could be yours. Owner will carry sum. Family Park. Friendly Mobile Homes 474-1288 DL 01635A.

COLWOOD
12x68 3 bedrm. 1975 model home. Close to everything. Family or Adult. Friendly Mobile Homes 474-1288 DL 01635A.

CLEAN AS NEW, CRAIGFLOWER 2 BR, front kitchen, garburator, washer, dryer, air conditioner, 4 minutes to downtown. Friendly Mobile Homes, 474-1288, DL-01635A.

SOOKE
Lovely 3 bdrm late model DW. Attractive Park, fenced yard. Family welcome. Friendly Mobile Homes 474-1288, DL-01635A.

MILL BAY-SHAWNIGAN LAKE 3 bdrm, 12x68 in Family Park, Sildachel entrance-workshop or garage for small car. Cedar shingles on skirting, fenced concrete patio, 900 sq. ft. back lawn, small garden. 478-3147.

DELUXE 14X70 MARLETT trailer, duroid roof, step-up living room, sarcurator, dishwasher, washer and dryer, wrought iron railing, $22,000. 642-5828, No. 11-7142 Grant, call between 11 a.m. and 4 p.m.

1975 12X68 2-BEDROOM MOBILE. Electric stove, freezer, fridge, drapes. Well run, canopied patio, covered carport, storage. Three miles south of Ladysmith Rec. hall, swimming pool. Phone: 245-3028.

3 BEDROOMS; KNIGHT MANUfactured homes on location in Lafford. Dressing room and ensuite off master bedroom. Formal dining room, family room and laundry room, adults only, $24,900. DL01656A, 478-1744.

1974 CHANCELLOR DOUBLE wide mobile home 24x40, 3 bedroom, new all-in-wall carpeting throughout, stove and fridge, beautiful location near lake, family or adults, immediate occupancy. Call 478-1654.

LUXURY ABOUNDS!
In this 12x68 landscaped beauty! Features air conditioner, "piped" music intercom, fireplace, 3 appl., addition, furniture, more! Own for under $250-mo. incl. pad! Close in too! Buy!! Only $21,500.

WATERFRONT!!
Don't delay in seeing this bright 68x12. Waterviews from kitchen and L.R., large covered veranda, 4 appl. Owner anxious due to illness. Close in! Bargain $16,500.

SOOKE AREA, SMALL PARK, AS new, 1975 12x65 mobile home, includes fully insulated 16x20 edition, plus glass sunroom, walking distance to school, on busline, nicely landscaped. 642-3694.

12'x60' TILT-OUT
$12,500 — Extra wide, living room, 4 appliances, private lawn, flower garden. Near Thetis Lake. Urgent sale ... will finance. 477-7750, 383-5524.

1152 SQ. FT.
at a price hard to beat. Only $24,900, in a family area.

Buy Right Homes 474-2154

WELL LOCATED SINGLES, DOUbles, in both adult and family areas of Hidden Valley. For full information call Keith 478-5434 or 478-0034. Admiral Homes Ltd.

'72 PREMIER 12X64, 2 BEDroom, 12x20 addition. Metal shed, 12x32 sundeck. Very private, adult section. 478-3646.

1971 CHINOOK, 65X12, TWO BEDrooms fenced yard, patio, storage shed, in family park. $13,000. 478-0759.

LOW DOWN PAYMENT, SPAcious mobile home, 5 minutes from city centre. Fenced back yard. 384-9026 between 9 and 11 p.m.

MARLETTE MOBILE HOME, 12x60 plus tip-out cabana, carport, aluminum shed and patio. Adult-park, no pets. 478-7515.

12'X60' MOBILE HOME, EXcellent condition, low mileage. Reasonable offers accepted. 478-5671.

178 SUMMER HOMES, COTTAGES, RESORTS

WANTED — SHAWNIGAN LAKE front cabin, indoor plumbing, about 1 week in August, quiet family. 595-7472.

CEDARS RESORT AND MARINA Box 948 Lake Cowichan, B.C. Housekeeping units and camping. Reservations: 749-6033.

181 TOURIST ACCOMMODATION

NEAR CITY CENTRE
HARTNELL HOUSE
1204 YATES ST.
Reasonable daily and weekly rates. 383-0742 or 386-2812

CRAIGMYLE GUEST HOUSE
English style bed and breakfast. Daily, weekly rates —available. 595-5411 or 595-2697.

190 ROOM and BOARD

RETIRED?
Or just plain tired of shopping and cooking. Month's rest? Permanent home? Recuperating? Our location and food are excellent.
INFORMATION, 383-4164
GLENSHIEL HOTEL

ROOM AND BOARD AVAILABLE within walking distance to Town & new home with young family. Ex-Country. Private toilet facilities in cellent meals, accommodation with laundry included. 479-9632.

BANAVERN MANOR 914 ST. Charles St. Guest house for senior citizens. Single and double rooms with toilet and basin, share bath. Excellent food. Close to bus and hospital. 595-3534 anytime.

PLEASANT ROOM FOR MALE university student or working man. 597-7484.

191 ROOM and BOARD WANTED

ROOM AND BOARD NEEDED for young men and women training at Goodwill Enterprises. Maximum: $170 monthly, please contact Mrs. Spicer at 385-5755.

193 ROOMS TO RENT

2 ROOM APARTMENT IN ESQUImalt, $85 a month, all found. Student or elderly man preferred. 383-1579.

AVAILABLE IMMEDIATELY, furnished, carpeted, share facilities. 385-0307, 383-9883.

ROOM TO RENT IN LARGE house $100 a month. Phone before 10 a.m. 382-8217.

2 ROOMS, ONE WITH KITCHENette, quiet working lady. 921 McClure St.

CLEAN, COMFORTABLE ROOM near Beacon Hill Park and downtown, 382-4192.

CLEAN, QUIET, FURNISHED room, kitchen privileges. Jubilee area. Man, 592-6615.

FURNISHED BEDROOM FOR rent, $85 a month. Everything included, 385-0058.

CLEAN ROOM FOR SINGLE working man, 385-1282 or 652-1374.

ROOM PLUS BASEMENT TO share. Men only. 383-8746, 6-8 p.m.

194 ROOMS WANTED

LADY, ROOM IN HOME, SHARing kitchen, Gorge Hospital area, 385-5011.

197 HOUSEKEEPING ROOMS TO RENT

AVAILABLE NOW
Jubilee Hospital area, upper room in older house. 595-6493, 382-9953.

FURNISHED ROOM, LINEN SUPplied. 1515 Vining. 595-6226.

197 HOUSEKEEPING ROOMS TO RENT

FAIRFIELD
Close to beach and park. Furnished room, $85.00 p.m. Call Audrey at SAEC 388-6161 or after 5 call 386-6275, pager 2945.

LARGE, CLEAN BEDSITTING room with kitchenette, fully furnished, wall to wall carpet, all utilities, apply 2107 Dowler Place, room 2.

HOUSEKEEPING UNIT, FERNwood-Pandora area. Suit male, $112. Phone Mr. Wayte 479-5639, 386-6866 days.

QUIET, CLEAN, FULLY FURnished, all utilities, on bus route. Working or retired gentleman. 478-0915.

FURNISHED OR UNFURNISHED Share kitchen. Ladies only, 1 child acceptable. $20 weekly $60 monthly. 385-8385, 388-6275 pager 877.

LIGHT HOUSEKEEPING ROOM for middle aged man. Non-drinker. $65 monthly. August 1. Near Jubilee Hospital. 658-8026.

CLEAN FURNISHED ROOM, cablevision, cooking facilities, close to bus route, available immediately, $75. After 6 p.m., 383-4082.

DOWNTOWN EVERYTHING SUPplied, stove, fridge, quiet working man or active pensioner. 711 Johnson.

JAMES BAY, NEAR SHOPS, BUS. Walking distance, Beacon Hill Park. Suit business woman or retired lady. 595-6588.

FURNISHED ROOM IN QUIET building, near Vic High. $90. Includes cable, fridge, hotplate. 383-0502.

½ ROOM BACHELOR, $85; fridge, stove, mature man only, 1116 North Park. 383-1995.

QUIET ROOM FOR MALE PENsioner with fridge, stove and sink, $90. 477-1149.

$85. WALKING DISTANCE TO town, open for rent 11 a.m. to 1 p.m. 1157 Johnson St.

ROOMS; MONTHLY, WEEKLY. Fridge, park, sea. Tourist or working gentleman. 383-9794.

LARGE ROOM WITH KITCHENette, share bath. Quiet working person. 398-3472.

ROCKLAND MANOR, WELL furnished room with private kitchenette unit, 595-8295.

RITZ HOTEL — DOWNTOWN
Without service 25% off
710 Fort St. 383-1021

HOUSEKEEPING ROOM IN NICE house close to downtown, share bath and kitchen. 598-5584 after 6.

FAIRFIELD FURNISHED room, share kitchen and bath, $100 per month. 388-4501.

FAIRFIELD BY THE SEA. TV lounge, utilities included. Furnished, $125. 385-2762.

LARGE ROOM WITH BAY WINdows, 1 block from Beacon Hill Park. $100. 385-5602.

UNFURNISHED HOUSEKEEPING rooms, ladies only, $75 month. Yates Hotel. 384-7187.

CLEAN, OWN KITCHEN, SINK. 1007 Johnson.

HOUSEKEEPING, $9.8 PER month. 1235 Balmoral. 385-5262.

HOUSE KEEPING, CLEAN AND quiet, close to downtown. 383-8151.

199 APARTMENTS TO RENT UNFURNISHED

Luxury 1-bdrm. suite. Panoramic view. Many amenities. Avail. Aug. 1.

JAMES BAY — 1-BDRM. APTS. in completely renovated (in and out) older Victorian block. Desirable for older tenants only. Close to shops, bus, delightful walks, etc. Avail. now. From $165.00.

OAK BAY — EXTREMELY CONVENIENT COMPACT SUITES. Close to supermarket, stores, bus, shops, rec. centre. 1-bdrm. suite, available now. Also 2-bdrm. Avail. Sept. 1st. To view: all 598-7979.

WALKING DISTANCE to town — well-kept older block. Bachelor and 1-B.R. suites to rent. $170-$175. To view, 384-5830.

Oak Bay Avenue 1 Bachelor Suite, near shops. Available Sept. 1. $104.00.
david burr ltd.
655 Fort St. 384-9335

Newton Garden Village 1738 Newton
1-, 2- and 3-bdrm vacancies in spacious complex. Adult and family blocks. Some carp

200 APARTMENTS TO RENT UNFURNISHED

SEASPRAY
PROPERTIES LTD./ REALTOR

2 BR. - 1½ BATH CONDOMINIUM
FOR RENT
$325 PER MONTH
HEAT INCL.

This spacious, top floor, corner condominium is just what you're looking for. Over 1,000 sq. ft. of luxury living, with deluxe appliances, w-w broadloom, and draperies included. Building features controlled entrance, billiard room, exercise room and laundry facilities. Available Aug. 1st.

To View call Kim Giles at 386-3124.

Peace and Quiet

A new 90 suite Apt. at Brentwood Bay, close to Sidney, Swartz Bay and Pat Bay, and Marina.
Adults, only, no pets.
2 bedroom suite from $250
1 bedroom suites from $205
W. Saanich Rd. at Verdier Ave.
To view call Res. Mgr. 652-3437
Westgate Realty Ltd. 388-9941

LADY ESSEX
270 Simcoe St., 382-1082

One-Bedroom Suites from $202.25
Sauna, Swirl Pool.

OAKMOUNT COURT
1341 Hillside Ave., 384-1622

Two-Bedroom Suite, including heat from $217.70.

DUPONT VILLA
345 Michigan St., 384-3040

One-Bedroom Suites from $190.75.
Dishwashers, w-w carpets and cablevision included.

For further information please contact Brown Bros. Agencies at 385-8771.

TARA PLACE
1039 VIEW ST.
Now Renting

138 large, well-designed bachelor suites, centrally located. Balconies, beautiful landscaping with large patio in rear of building, underground parking, 4-pce bathrooms, laundry facilities, colored appliances, tennis practice area, controlled entrance. Inquire daily 11 a.m. to 7 p.m., 383-1633.

WESTMONT
REALTY (1972) LTD. 388-4434

920 HILLSIDE
Cozy 1 bdrm. suites in quiet bldg. $189 p.m. Utilities incl. 383-1447.

1226 JOHNSON
Bright 1 and 2 bdrm. suites — walking distance to city centre. Child welcome. 384-0132.

WATERFRONT
Seagate, 707 Esquimalt Rd., on Victoria's Harbour waterfront with a very large indoor-heated swimming pool and hydro therapy pool. Mature adults only, no pets. Available Sept. 1. Large 2 bedroom corner waterfront suite, $350. Also large 1-bedroom suite, facing park, $197.50. Includes heat and cablevision. Resident Manager, 383-1731 or 388-6100. Diamond Developments Ltd.

HYBURY HOUSE
3368 SHELBOURNE ST.
1 and 2 bedrooms available, includes swimming pool, sauna, jacuzzi, billiards and free heat. 477-4501.

PRINCESS LOUISE
310 ROBERT
CHILD WELCOME
Large bright 1 and 2 bedroom apartments, reasonable rent, heat, hot water, cablevision, parking, fridge, stove, drapes, wall to wall included, good bus route, 478-5530 after 6, 384-5320.

LORD STANLEY MANOR
1250 Stanley Ave. Bachelor suites from $174, 1-bedroom suites from $211. Wall-to-wall carpets, drapes, cable, sauna, games room, parking. Adults only. No pets. 595-4128.

ROCKLAND AREA
2 bedroom apts. to rent in newly renovated older character building. Safe area for children and pets. $250 and $275 per month. Call 595-4650 — if no answer call 388-6454 — Realsgan Properties Ltd.

APARTMENTS TO RENT, VILLA West Apartments, 2-bedroom suites, from $221, including wall-to-wall carpets, cablevision, heat, water, parking, fridge and stove. Children welcome. Manager, 385-9475. No. 105-788 Dominion Rd.

2 BDRM. $222
879 ESQUIMALT RD.
Available Aug. 1st. Heat, Cable and parking included. Resident Manager 388-5736. Goodwyn Management Services.

UPPER FORT ST. AREA
Available now or Sept. 1st., a 1-bedroom suite renting for $186 per month. This is a very quiet building. Phone 595-8177. Adults only, no pets.

GOOD ACRE TOWERS
Prestigious accommodations overlooking Beacon Hill Park. Now available, 1-bedroom. 385-8111, 384-9020.

THE SENTINEL
The desire to live in the Sentinel reaches from coast to coast. One and two bedrooms available. 383-1295.

ESQUIMALT - 3 BEDROOM suite, $260. 2 bedroom suite $225. Heat, cable included, elevator, balcony, quiet building, 386-2730, 479-5305.

NEAR WOODWARD'S
Large 1-bdr. suites in modern block, from $180, including heat and cablevision. 382-0088.

WEDGEWOOD TERRACE
1655 CHAMBERS
Large 1-bedroom suite, close to downtown. Adult block. 384-6353.

BACHELOR SUITE AVAILABLE
August, heat, water, cablevision, undercover parking included. Phone 385-3257.

SIDNEY
One bedroom apartment, Available now. No pets. Mature adults. 656-4250.

LANGFORD, COLWOOD AREA, large two bedroom, utilities included, near schools. 478-4109.

1-BEDROOM APT., $124 PER month, near Naden, 383-9857.

FURNISHED CABINS FOR RENT in Sooke. 642-5491

200 APARTMENTS TO RENT UNFURNISHED

BROWN BROS. on LANSHARD
"People Helping People"

FIRST CHOICE IN APARTMENT RETALS

BACHELOR SUITES

$151.25—Antrim Court, 2310 Quadra St., 1 block south of Bay St.
$140.00—Ellery Apts., 837 Ellery St.
$157.00—Greenleaves Apts., 2523 Wark St., 1 block from Bay and Quadra.
$140.00—1010 Empress Ave., 1 block west of Cook St.
$165.00—The Prince Charles Apts., 215, 217, 219, 221 Gorge Rd. East.
To view call Manager, 382-8857

1-BEDROOM SUITES

$225.00—829 Admirals Rd.
$181.25—Antrim Court, 2310 Quadra St., 2 blocks south of Bay St.
$197.00—Barrington Manor, 2174 Cadboro Bay Rd., 2 blocks east of Foul Bay Rd.
$138.67—Benjamin Apts., 1711 Duchess St.
$190.00—Blackwood Manor, 2564 Blackwood St., on bus line, Cook Quadra Hillside area.
$220.00—Caprice Apts., 429 Linden Ave., 1 block south of Fairfield Rd.
$214.00—Carriage House, 1020 Burdett, between Vancouver and Cook St.
$208.00—The Charles Dickens, 243 Gorge Rd. East, w-w carpet, heat inc. New.
$220.84—Dupoint Villa, 345 Michigan St., w-w carpet, cablevision inc. Dishwashers.
$190.00—Ellery Apts., 837 Ellery St.
$235.00—Gordreau Apts., 129, 131, 135 Gorge Rd. East, pool, sauna, hydrotherapy.
$179.00—Greenleaves Apts., 2523 Wark St.
$168.00—Groton Manor, 550 Quadra St., just south of Vic Gen Hospital.
$195.00—Highlander Apts., 2151 Haultain St.
$190.00—Hollyview Arms, 1180 View St., 1 block east of Cook St.
$161.25—London Flats, 1321 Broad St., w-w carpet, downtown.
$202.25—Lady Essex, 270 Simcoe St., sauna, w-w carpet, heat ad cablevision incl.
$173.75—Lord Michigan, 235 Michigan St.
$176.25—Lord Nelson Apts., 1615 Belmont Ave., 1 block north of Pandora.
$184.25—Louise Apts., 1143 Pandora Ave., 1 block east of Cook St.
$205.00—Manchester Court, 555 Manchester St.
$195.00—The Prince Charles Apt., 215, 217, 219, 221 Gorge Rd. East.
$220.00—Redwood Park, 155, 157 Gorge Rd., pool, sauna. Call manager 383-1750 or 382-6407.
$169.49—Regency Apts., 1975 Lee Ave., 1 block from Royal Jubilee Hosp.
$300.00—731 Rockland Ave.
$163.21—Royal Ramada, 825 Cook St., Cook Burdett area.
$170.86—Savannah House, 955 Cook St., close to Beacon Hill Park.
$186.00—Sierra Villa, 547 Niagara St.
$195.00—Thornwood Manor, 1028 Vernon Rd., Quadra-Tolmie area.
$197.00—Wellington Manor, 1670 Fort St., 1 block east of Oak Bay Junction.
$200.00—Woodridge Manor, 2230 Cadboro Bay Rd., w-w carpet, cablevision incl.

2-BEDROOM SUITES

$275.00—Blackwood Manor, 2564 Blackwood St., Quadra-Cook-Hillside area, on bus line.
$265.00—Don Quadra, 3244 Quadra St., just north of Tolmie Ave., good view. Call manager 388-5740.
$225.00—Ellery Apts., 837 Ellery St., children welcome, heat incl.
$290.00—Gordreau Apts., 129, 131, 135 Gorge Rd. East, pool, swirlpool, sauna., View of Gorge Water Way.
$216.25—Greenleaves Apts., 2523 Wark St., 1 block from Bay and Quadra.
$300.00—Manchester Court, 565 Manchester St.
$217.70—Oakmount Court, 1341 Hillside Ave., 2 blocks east of Cook.
$265.00—830 Pembroke St., w-w carpets.
$275.00—The Prince Charles Apts., 215, 217, 219, 221 Gorge Rd. East.
$217.00—2624 Quadra St., 1 block south of Hillside.
$300.00—Redwood Park, 155, 157 Gorge Rd. East, pool and sauna. Call 383-1750 or 382-6407 to view.
$205.41—Regency Apts., 1975 Lee Ave., just across from Royal Jubilee Hosp.
$19.87—Royal Commodore Apts., 715 Vancouver St., Vancouver at Richardson St.
$220.00—Royal Ramada, 825 Cook St.
$234.27—Skyline Apts., 2925 Quapelle St.
$225.00—Wellington Manor, 1670 Fort St., 1 block east of Oak Bay Junction.
$163.30—408 Menzies St.

3-BEDROOM SUITES

$380.00—Camellia Villa, 239 Ontario St., large townhouse, 2 baths, covered parking.

For further information call: BROWN BROS. AGENCIES LTD. 385-8771 (anytime)

CLOVERDALE
Townhouse Court
991 CLOVERDALE

BACHELOR OR 2-BDRM. SUITES
Attractive central courtyard garden

HEAT AND CABLE INCL.
Covered parking available. Children welcome. Close to stores and schools.

OPEN TO VIEW
12 'TIL 7 P.M.
Contact Manager, Suite 101, 385-0814 or 385-0391 Ans. Service, or Anglo Canadian Real Estate Mgmt. 386-8855. GREENBANK DESIGNS DIV. LTD.

1-BEDROOM SPECIAL
"While They Last"
INCLUDED in the Rent is your parking, water and most important your heat. A saving of $30.00 per month on your rent.

BEAT OUR RENTS
899 CRAIGFLOWER
384-1101 381-6606
TOD HACKETT CONSTRUCTION LTD.

HALCYON REALTY LTD.
(F. W. Staples)
388-4243

TREE HOUSE
1229 Pandora, 384-5827
or
THE BRAEMOR MANOR
1118 Balmoral, 384-6564
Large corner 1-bedroom suites in newer buildings, $195 a month. On a quiet street, only 10 minutes to downtown.
Office Hours: 388-4243
Evenings and Weekends:
DAVID — 384-5827
FRANK — 477-9177

1 BEDROOM SUITE, WALKING distance downtown, elderly person preferred. 477-0662.

200 APARTMENTS TO RENT UNFURNISHED

BROWN BROS. on LANSHARD
"People Helping People"

PRESENTING
PEMBROKE PLACE
830 Pembroke St. — 385-9444

WE PAY THE MOVE IN — local move paid by us on a one year lease. This quiet adult building is close to town yet away from the traffic noise. One and two bedroom suites available from $210.00 and $265.00. Heat included.

For further information please call BROWN BROS. AGENCIES LTD. 385-8771

YOUR PLACE MANAGEMENT
1720 COOK ST. 388-7324

CUBBON RENTALS
1035 NORTH PARK
1044 BALMORAL ST.
Now available for viewing the second stage of this fine building. We have Bachelor and One Bedroom units available for the senior renter. This adult building has a billiard room, TV lounge and games room for your convenience. Suites have coloured appliances, deluxe carpets, tasteful wallcoverings in kitchens and bathrooms. Cablevision and heating allowance included in your rent. We have underground parking and two elevators. Close to Wellburns, consistently one of Victoria's lowest priced supermarkets. To view these suites call at our office between 11 and 2 p.m. Monday to Friday. After hours, Suite 408 or call 388-7324 for pickup at your convenience.

$300.00 - Esquimalt, 3 br 2-storey condo near Olde England Inn. Close to schools, buses, shopping. Avail. Sept. 1.

$350.00 - Quadra-McKenzie. Lovely ground floor condo in the Royal Woods. A modern complex with many amenities including pool. Avail. now.

$247.00 - Esquimalt, 2 br apt., in elevated position, heat, water, cable, parking, swimming pool included. Avail. now.

$180.00-$270.00. Central Park, 1 and 2 br apts. in new block with controlled entrance, elevator, w-w carpet, some units with balcony. Close to schools, bus, shopping, town. Avail. now.

$160.00, Jubilee. Attractive bachelor apt. Includes heat, water, cable. Avail. Sept. 1st.

PEMBROKE HOLMES LTD.
1000 Government St., 384-8124

AVAILABLE SEPTEMBER 1ST
GRENWOOD APTS., 206 Oswego St., 1 bedroom suites from $182.75.
VISTA ROYALE, 1345 Pandora Ave., 2 bedroom suites from $249.00, 1 bedroom suites from $172.00.
HUMBOLDT ST., 1 bedroom suites from $168.80, bachelor suite $157.75.
FORT ST., 1 bedroom suites from $156.32.
TO VIEW ANY OF THE ABOVE SUITES
PLEASE CALL 385-3411 or VISIT OUR OFFICE:
KER & STEPHENSON LIMITED
680 BROUGHTON ST.

FAMILY SUITES
855 Ellery St. in Esquimalt. It will pay you to check these out right away with Mr. and Mrs. Atkinson experienced resident managers. Phone 382-2942. Goodwyn Management.

2 BEDROOMS
AVAILABLE IMMEDIATELY
Several Floor Plans from which to choose. New Experienced resident managers, Mr and Mrs. Atkinson 479-1407. Goodwyn Management 388-7923.

ALSO
BACH., $175
AVAILABLE SEPT. 1

1110 QUEENS
2 bedrooms $238
bachelor $154

1144 Rockland
2 bedrooms $277
Rent includes heat, cable, parking. Phone
382-8817 or 598-6566.

TWO BDRM. SOOKE TOWNHOUSES, SECLUDED, LARGE GROUNDS, BUT WITHIN WALKING DISTANCE OF TOWN. CHILDREN WELCOME. RENT TO INCLUDE HEAT, LIGHT, WATER. IF DESIRED FROM $250 P.M. PHONE CARETAKER 642-4287 OR BRITISH AMERICAN REALTY LTD. 385-1431.

WATERFRONT
Suites available in adult only, no pet building. Bachelor and 2 bedrooms, heat and cablevision included in rent. Building features indoor pool, games room and sauna. For further information and viewing call resident manager, 385-1022 if no answer call Realsgan Properties Ltd. 388-6454.

CARNARVAN MANOR
Swimming pool, sauna, newly decorated, 1 and 2 bedroom suites starting $190 monthly, heat supplied, no children or pets, mature adults only. 386-0975 daytime, 382-7866 evenings.

ONE BEDROOM, QUIET, CLEAN, well controlled building, elevator and laundry facilities, drapes, carpet, stove, fridge, storage, balcony, cablevision, heat, water parking, close to shopping centre, busy parks, Senior Citizens' Centre. Adults only, no pets. 382-2221.

Waterfront Apts.
Absolute peace and quiet a priority. From $195 to $250. 3 only available. Roscoe Development Corp. 642-5254.

OCEAN FRONT
Penthouse, 2 bedrooms, 2 bathrooms, adult oriented. By appointment only. Roscoe Development Corp. 642-5254.

McKENZIE WOOD
Come to quiet and security, space and dignity — plus 100 covered parking. Large 3½ rms (1 bdrm) apt $227-5237. Dickie Agencies Ltd. Res. Manager 479-0411 or 382-4312.

1 BDRM. $190
Available Immediately
2790 CEDAR HILL RD.
Modern block with shag carpets, free hot water, heat. 386-6803. Goodwyn Management.

ESQUIMALT
2-Bedroom, large suite, heat, cable included. Indoor pool, elevator, intercom. Children welcome. $247 monthly. 388-5320, or 384-3738 anytime.

CAIRN VILLA
Modern one-bedroom park-like setting, off Old Esquimalt Rd. Heat, cablevision and parking. Mature adults only. Sorry, no pets. 383-3239.

ESQUIMALT-CLOSE IN
3½ room, bright ground floor apt. with heat, hot water, cable and parking, $197. Dickie Agencies Ltd. 919 Fort, 383-2810 or 382-4312.

2 BDR $220
Small block 741 Admirals Rd. Heat, parking included, child welcome. 382-7670

200 APARTMENTS TO RENT UNFURNISHED

YOUR PLACE MANAGEMENT
1720 COOK ST. 388-7324

RENT TO WIN $1500 CASH
Every Month You Stay With "YOUR PLACE" APARTMENTS

Rent an apartment from us and you can win $1,500 each month you stay during our "WIN '78" promotion. In addition to the opportunity to "WIN '78" you could draw additional bonuses of $50, $100 and $250 each month.

HERE ARE YOUR CHANCES
Each month your rent receipt will be placed in draw to take place on-or-about the 5th day of the month. The maximum number of entries will not exceed 665. From the qualifying finalists of the Win 78, the winners will be chosen by means of a skill testing question.

VICTORIA

335 ST. JAMES
Mr. and Mrs. Anderson 386-0847
1939 LEE
Mr. and Mrs. Kooperson 595-3261
1022 PANDORA
Mr. and Mrs. Britton 388-9738
1044 BALMORAL
Mr. and Mr. Watt 388-0923
1720 COOK
Mr. and Mrs. Weft 386-0922
2530 WARK
Mr. and Mrs. Graves 385-8832
1356 HILLSIDE
Mrs. Volk 388-6231

SAANICH

4036 QUADRA
Mr. and Mrs. McGougan 479-9649
4038 QUADRA
Mr. and Mrs. W. Harris 479-5688
1090 McKENZIE
Mr. and Mrs. Darling 479-0119
984 McKENZIE
Mr. Bridge 479-5764

630 HEAD
Mr. and Mrs. McCallen 386-0083

FOR PERSONAL TRANSPORTATION TO VIEW
Call 388-7324
For Appointment At Your Convenience
Cathy McMurdo — 474-1051

FAMILY SUITES
PROFESSIONAL MANAGEMENT
Quiet buildings, owner managed, convenient locations, helpful resident managers.
All buildings with controlled entrances, suites with drapes and carpets.

JAMES BAY
1 Bdrm. 388-5307 $190
CRYSTAL POOL AREA
1017 QUEENS 388-9507
Bachelor $165
QUADRA—HILLSIDE
2533 DOWLER PLACE 383-2337
Bachelors from $165
1 Bdrms. from $180
2 Bdrms. from $255
1025 KINGS 383-1547
Bachelor $170
HIGH QUADRA
950 INVERNESS 385-5292
1 Bdrms. from $195
VICTORIA WEST
404 DUNDAS 383-6078
1 Bdrms. from $165

Phone or drop by and see our resident managers, or let one of our representatives drive you and show you our buildings.
PHONE 386-3281.

SEAFORTH NOW RENTING
Townhouse units and Penthouse suites available now. Renting from $305-$500. UP TO 2 MONTHS FREE RENT IN THE YEAR PROVIDING YOU RENT BEFORE AUGUST 1ST. Amenities include: Controlled underground parking, fridge, stove, washer and dryer.

547-549 ESQUIMALT RD.
Manager: Suite 10. Phone 384-7735 or 9-5 Weekdays, 388-4232.

AVAILABLE IMMEDIATELY. LARGE ONE BEDROOM SUITE. CLOSE IN. 384-2021 OR AFTER 6, 658-8246.

ONE BEDROOM DELUXE CONdominium, 18th floor. Spectacular view of downtown and inner harbour. Pool, sauna, swirl. Available September 1st. $290 a month. First 2 weeks free. Phone 382-4351 or manager Orchard House.

ONE AND TWO BEDROOMS. Rockland area. Quiet, modern block, elevator and controlled entrance. Suit quiet mature adult. No pets or children. 385-1779.

ADMIRALS SQ.
1315 Esquimalt Rd.
1 and 2 bedroom vacancy available, close to shops and bus service, to view call, 388-9311.

LARGE, 3-BEDROOM GROUND floor suite, covered parking, cable and water. Ideal for 3 sharing. $220 per month. Available now. 382-1703.

SPACIOUS 3 BEDROOM SUITES and 1 bachelor, close to school and park. Children welcome. From $246, including heat. 384-4013 or 479-7286.

$140, ONE BEDROOM, 735 PANdora, 386-1946, $170.15, 2-bedroom, 877 Old Esquimalt Rd., 252-5243 or 384-5459. Adults only.

AVAILABLE IMMEDIATELY — 1-bedroom suite $175, 2-bedroom suite, $218. All utilities included. 382-5269, 477-2473.

JUBILEE HOSPITAL AREA
2-bedroomm self-contained suite in fourplex. Appliances, carpet, $250. 479-8389.

1-BEDROOM SUITE $160 Includes heat, cablevision. September 1st. 384-7924, 384-2777.

1 BEDROOM, POOL, TENNIS court, small pet welcome, Lampson St. 383-5641.

OAK BAY — 2-BEDROOM SUITE, first floor, $250. Adults, no pets, 598-2867.

ONE BEDROOM AND BACHelor, available $165 and $150 382-8804 Quadra.

200 APARTMENTS TO RENT UNFURNISHED

PRINCESS PEMBROKE APTS.
1020 Pembroke St.
(By Athletic Park)
New Building
Children Welcome
Close to Town, Schools and Shopping
W to W carpets. Drapes. Large balconies. Elevator. Controlled Entrance.
DISPLAY SUITE
1-Bedroom Suites $180-$220
RESIDENT MANAGERS
MR. AND MRS. J. BRANT
382-9454
Anytime
SORRY, NO PETS

PARK PLACE
2605 WINDSOR RD.
Oak Bay
For sale or lease suites in Victoria's most beautiful and prestigious building. Pool, sauna, steam, swirlpool, underground parking, workshop, etc. Every conceivable luxury. 2 suites for rent $650-$750.
385-0991, 598-2411
Greenbank Designs Ltd.

SEASPRAY
PROPERTIES LTD./ REALTOR

BAYWOOD ARMS
350 Belmont
Colwood
1 MONTH FREE
PETS & CHILDREN WELCOME
Fridge, stove, w-w carpets and drapes are included in rent. Bldg. features controlled entrance, laundry facilities, large balconies and enclosed play area. Close to schools, park and shopping.
1 BR from $190
2 BR from $240
To view call
Cathy McMurdo — 474-1051

DUNCAN APARTMENTS
3048 Cowichan
Lake Road
748-0236
New $249
Adults Only
Central location, 2 bedrooms, 1½ baths, covered parking.
VILLA LISA
1118 Queens
Res. Mgr. 386-3636

WATERFRONT
COUNTRY RESORT SETTING. A carefully layed out smaller apartment. 1 bedrm. plus den 7 steps up from parking to private entry. Retired owner has had to move suddenly and will accept $226 per mo. from selected tenant. C.O. Roscoe Development Corp. 642-5254.

CRAIGHOUSE
985 CRAIGFLOWER RD.
2 bdrm. ste. $250. 1 bdr. ste. $191.33 Bachelor $175. Incl. Fridge, stove, drapes, cable, laundry room on each floor, Vic West Bus at door.
386-9626

2 BDRM. $265
AVAILABLE IMMEDIATELY
1 BDRM. $220
AVAILABLE SEPT. 1
New Block. 1037 Wychbury. Quiet street. Resident Manager 388-4255, Goodwyn Management, 388-7923.

SWIFTSURE APTS.
540 Rithet St.
Bachelor suite $160
1 bedroom suite $200
2 bedroom suite $260
To view call 384-2276

AQUARIUS APTS
215 Oswego. Clean modern suites, wall to wall carpet, drapes, range, fridge and cablevision. Sauna and swirlpool. Mature persons only. No children or pets. Bachelor suites from $165. One bedrooms from $190. Bedroom and den, $210. 384-7627 days.

FORT—PANDORA
Walking distance to town. Mature adults only. No pets or children please. 1 bedrooms from $190. 2 bedrooms from $260. 598-2394.
Kilmarnock Holdings Ltd.

FAIRFIELD, ONE BEDROOM suite, fridge, range, heat, cable, T.V., laundry facilities. Suitable for middle-aged or older lady. 479-5665.

ONE-BEDROOM OLDER BUILDing near Beacon Hill Park and sea. 1st or 15th of August. 1190 May. 383-4519.

HILLSHIRE HOUSE
Wanted, mature couple lovely self-owned 2-bedroom condo. $285. 383-5855 or 384-0795.

BRIGHT ONE BEDROOM, ON main floor, two rooms in basement, close in, $175. After 6 p.m., 478-8155.

TOP FLOOR
One bedroom on University bus line, $181 includes heat, water, cablevision. 595-4125.

FAIRFIELD, 1923 MCCLURE, 1 bedroom apartment, heated. $179. Adults. Sept 1st. 382-2872.

COOK AND PANDORA.
Bachelor, $140, heat, cable, gas included. 383-1840, 383-9144.

2 BEDROOM, BATH AND ½ dishwasher garburator $300. 479-0610.

VERY REASONABLE, BEHIND Parliament. Ocean view, 1, 2 bedrooms, bachelor, 45 Boyd. 385-6853.

ROCKLAND ARMS
1-bedroom — garden patio. September 1. 1030 Linden Ave.

BACHELOR $139, SMALL QUIET Esquimalt block, furnished kitchen view. 382-5612.

CLOSE TO TOWN, CABLEVISION and heat, 1 bedroom, $186 for quiet mature person. 384-9412.

SPACIOUS STUDIO, 1235 BALmoral. 383-5262.

1-BEDROOM,* REASONABLE, close-in, fridge and stove. 386-9373.

2 FOR THE PRICE OF 1. $175. Lower 2-bedroom, 383-3065.

2-BEDROOM, $180. Phone between 7-9 p.m., 477-2257.

NEAR NADEN. 1-BEDROOM suite, $150. 479-2684

200 APARTMENTS TO RENT UNFURNISHED

MAPLEWOOD GREEN
3255 COOK STREET
Bachelor, 1 and 2-bedroom available. Includes swimming pool sauna, billiards and free heat. 382-0815 or 385-0045.

MODERN BLOCK
1 large bachelor suite, large corner 1-bedroom suite, 1-bedroom suite. Free heat, parking, hot water, cablevisionn, fully carpeted. Sauna, rec room, controlled entrance, clean, reasonable rents. Resident maheger, 382-4419.

GLENCARIN
477 SUPERIOR
1 bedroom suites availables $189-$195. No children or pets. Resident Manager, 383-9350.

JAMES BAY
Bargain. Across from Park. Bach. $159. 1-bedroom $183. Phone 382-1939.

NORTHHILL
971 MARKET STREET
1 bedroom suite available, $189. Resident Manager, 385-9368.

½ MILE DOWNTOWN
2 bedroom $240
1 bedroom, $190. Free Parking 385-0077, 658-8829

SPACIOUS BACHELOR SUITE. Fernwood - Pandora area, $159. Phone Mr. Wayte, 479-5639, 386-8865 days.

LIVE ON A FARM, PEACE AND quiet, 15 minutes from Woodwards. 2 year old one bedroom apartment, $195 a month, 652-3205.

1 BEDROOM. ADULTS ONLY. Available immediately. Fridge and stove. 595-8323.

2 BEDROOM $215, 1019 ROCKland. Phone after 12 noon. 388-4787.

201 APARTMENTS TO RENT FURNISHED

WEEKLY
DAILY
Near downtown. Spacious, fully furnished suites. Colour T.V., linen and dishes supplied.
HARTNELL HOUSE
1204 YATES STREET
383-0742 or 386-2812

AUGUST 15TH FIRST TIME ON market new fridge, stove, furniture, wall-to-wall, private entrances on landscaped courtyard, cable, heat, hot water, window in bathroom and kitchen, near Beacon Hill Park, mature adults, no pets. Bachelor $230, 1-bedroom $275, 2-bedroom, $350. 382-0616.

ESQUIMALT — CLOSE IN
Rosalina — 3½ Rms. (1 Bedrm.) $206 includes main furniture and covered parking for compact. Available now. Good view and quiet. DICKIE AGENCIES LTD. 919 Fort, 382-4312 (or Res. manager 383-2610).

1 BR. WITH A DIFFERENCE. SKYLIGHT OVER LIVING ROOM. DOWNTOWN, FURNISHED UTILITIES PAID, ADULT BUILDING, $200. SEE MR. WALPOLE, SUITE 1 AT KENT APTS. 1322 BLANSHARD AT JOHNSON.

AVAILABLE NOW
Close in on Fort — 3 Rm self contained apt. with main furniture, heat and hot water included rent $145; (Parking not included) Dickie Agencies Ltd., 919 Fort St. 382-4312.

JUBILEE HOSPITAL AREA. ON bus route, across from shopping. Fully furnished, including linen and kitchen ware. 1 bedroom $240; bachelor $220. Adults, no pets. 592-8516.

GARDEN PARK COURT
Loval Avenue — Nice 1 bedroom suites at $165. Close to Wayfair and Town and Country. Available immediately. 384-5065.

GORGE-CRAIGFLOWER AREA. 1 bedroom suite with private entrance, fridge, range, drive-in, heated. $225 monthly. Married couple only, with references, 382-2725.

FULLY FURNISHED INCLUDING cable, washer, dryer, electricity, etc. Close to Crystal Pool and Arena. $300 monthly. 2310 Wark St. 385-6237.

ONE BEDROOM, ONE YEAR from October 1. Panoramic view, harbour, Beacon Hill Park, walk downtown. Dishes, linen, pools, sauna, parking. $320. 478-5559.

2 ROOM BASEMENT SUITE, near Beacon Hill Park, and stores. $150. Ladies only, non smokers, utilities included, available Sept. 1st. 388-5857.

NEWLY DECORATED 1 BEDroom apartment, $200, unfurnished $165. 592-4673, or 614 Esquimalt Rd. 8. 386-4269.

UVIC, NEW FULLY FURNISHED, one bedroom, linen, utilities, adults, no pets. August 15th $190. 477-2892.

SIDNEY; SPACIOUS 1 BEDROOM apartment with piano, no children or pets. $250 monthly, Sept. 1-January 1st, 656-3740.

BEACON HILL AND HOSPITAL Bachelor suite, all utilities. Quiet person, share bath. $135. 384-7565 or 477-3156.

SPACIOUS BACHELOR SUITE, Fernwood-Pandora area, $185. Phone Mr. Wayte, 479-5639; 386-8865 days.

ONE LARGE BEDROOM, QUIET building, $265 per month including heat, partly furnished. Phone after 5, 595-0893.

MICHELANGELO APTS. NEAR downtown, Studio bachelor $215 monthly. Everything supplied. 383-0742 or 386-2819.

MODERN, NICELY FURNISHED 1-bedroom suite, $225. Bachelor, $185. Greater Victoria. 656-6844.

VIEW ROYAL BACHELOR COTtage $175. Includes all utilities. Adults, 479-8112.

VIEW ROYAL, 2-BEDROOM COTtage, $240 includes all utilities. Adults. 479-8112.

BACHELOR, UTILITIES INCLUded, available immediately, references. $120. 385-2743.

LARGE SELF-CONTAINED quiet bachelor or 1-bedroom. August 10th, $177. 388-7605.

1-BEDROOM BASEMENT APARTment, separate entrance, cheap Sept. 1st. 383-5282.

COSY BACHELOR IN OLDER home, drive-in entrance, $145. 382-4360 evenings.

$120, CLOSE TO DOWNTOWN, available now, fridge and stove, call 382-7441.

COSY ONE-BEDROOM IN OLDER home, overlooking back garden, $180. 382-4360 evenings.

2 LARGE ROOMS AND BATH. Women only. $165. 479-2335.

SELF-CONTAINED QUIET BACHelor. August 10. $177. 388-7605.

FURNISHED ONE BEDROOM, apply 382-6643.

202 APARTMENT FURNITURE TO RENT

MAIS
FURNITURE and APPLIANCES
RENT
COLOR & BLACK-WHITE TV'S FURNITURE—APPLIANCES MICROWAVE OVEN at PENNIES per DAY
1821 COOK
385-2435

STANDARD FURNITURE
Three Rooms from $40 per month
Immediate Delivery
382-5111

MONTH TO MONTH
Piece or Group
CAMOSUN FURNITURE RENTAL
942 Fort St. 383-3453

203 APARTMENTS WANTED

MATURE LADY WANTS 1 BEDroom basement suite to share for character suite. Prefer Oak Bay or Jubilee area. References. 595-6882.

2-BEDROOM SELF-CONTAINED suite in house, Fairfield, Oak Bay, James Bay, September 1st, have small dog. 385-7305.

SMALL OR BACHELOR APARTment by widow with tiny apartment, trained dog. 383-9081.

ONE BEDROOM, SEPTEMBER 1 or 15. Polite dog. 386-4173.

203 APARTMENTS WANTED

PROFESSIONAL COUPLE DEsire 2-bedroom or 1-bedroom with space for study or work area. Prefer a bright apartment with fireplace in the Fernwood, Fairfield, or Oak Bay areas of the city. Extremely responsible tenants. Will entertain any offers under $300. Please phone 383-8595.

BETTER CLASS HOUSE WANTed, will pay for good location. Furnished or unfurnished. One year or more required by responsible party. Possible purchase if satisfied. Reference American Express. Phone 652-3773 ask for Neil.

QUIET FEMALE SECOND YEAR law student, would like a furnished 1 bedroom in nice district, reasonably close to university; reasonable rent essential. Phone 746-4302, Duncan.

1-BEDROOM, FURNISHED OR unfurnished near UVic. Call 388-0067, Friday and Saturday between 6 and 7 or Sunday between 11 and 12.

MARRIED COUPLE SEEKS 2 bedroom main or upper floor of house, with private entrance, for September 1st. Upto $ 300 per month. Call 386-0412.

SEMI-RETIRED COUPLE SEEK one or two bedroom apartment or efficient unit. For November to April. 642-3149.

GRADUATE STUDENT REquires suite in older character home, up to $150. Please call 598-8395 or 385-5401.

UNIVERSITY STUDENT WISHES one bedroom, self-contained housing unit. $150 maximum. 385-9326, between 6:30-9.

204 SHARED ACCOMMODATIONS

WANTED — ONE YOUNG FEmale adult to share with 2 others, a clean 3 bedroom full furnished suite. In house located close in. Price $110 per month includes all except share of phone and cablevision. 383-9172.

WATERFRONT OAK BAY
Beach Drive. Spacious character home, approximately $220 per month per person. References. 383-7189 or 598-3294.

2-ROOM SUITE, HUGE, SECLUded estate house. Share facilities. Burnside and Wilkinson area. Available now. Sorry no pets or kids. $125. 479-9957 or 479-0134.

LARGE FURNISHED TWO BEDroom basement suite to share for walking male students. Camosun, U-Vic area. $80 each includes utilities. 592-2937.

WANTED WORKING GIRL TO share furnished house with washer and dryer. Rent: $125. 721-5085 after 5 p.m.

WANTED: PERSON TO SHARE 3-room house in View Royal, everything included, stereo, TV, etc. $146. 479-8445 or 479-0135 after 5.

ROCKLAND AREA, FEMALE REquired to share our beautiful old mansion. Only 3 minutes from downtown. $165. 598-6854.

TWO ROOMS FOR RENT IN communa Cedar Hill home. $80 and $100 per month plus shared utilities. Phone 595-0180.

FAIRFIELD AREA ONE ROOM available in shared house. $130 Utilities included. 384-6809.

MALE STUDENT TO SHARE large Victorian house. James Bay. 384-7349.

206 DUPLEXES TO RENT

JUBILEE AREA, SIDE-BY-SIDE duplex, two bedrroom, large living room, beautiful kitchen, new carpet, wall to wall throughout, colour bathroom, fridge, stove, washer and dryer, no pets. With references, $235 a month. Please phone after 5 p.m. 598-7840

MAIN FLOOR OF 3 YEAR OLD, 3 bedroom home, Mount Doug Park area, ensuite, sundeck, stove, fridge, dishwasher, washer and dryer included. Available September 1st. $ 350 plus part utilities. 477-7048.

BAY-FERNWOOD AREA, 1 BEDroom main floor duplex, range, fridge, washer, dryer, heat, water and electricity included. September 1st. $270. 386-7715 Ask for Keith or 478-3249.

ESQUIMALT AREA, 2-BDRM. 1½ baths, stove and fridge. Avail. Aug. 1, $375.

david burr ltd.
655 Fort St. 384-9335

FERNWOOD AREA, UPPER 2 bedroom, plus large family sunroom on first floor. Balcony, wall to wall. $310 inclusive. 472-1931 after 5.

3197B GLEN LAKE RD., AVAILable Sept. 1, newer duplex, 2 bedrooms, 2 bathrooms, wall to wall, fridge and stove, private fenced backyard; $350 monthly. 479-2788.

COOK-MAPLEWOOD AREA. Modern, large (1100 sq. ft.) 2 bedroom duplex. $275, including heat, water, and garage. Sept. 1. 384-2457.

AVAILABLE NOW, 3 BEDROOMS, spacious redecorated, new w.w., appliances, heat, water, drapes, cable included. $315. No pets. 383-5557.

DOWNSTAIRS DUPLEX, 2-BEDrooms, living room, dining room, fridge, stove, dishwasher, washer and dryer, heat included. $215. 382-8111.

ONE-BEDROOM SUITE FOR rent in Sidney, fridge and stove, heat and water. $180 per month. No pets. Phone after 5 p.m. 656-2475.

CAREY-MCKENZIE
Older 2 bedroom house, fireplace, wall to wall, fenced lot, Suite rented in ½ of basement). $300 per month. 386-1778 or 384-8694.

LOVELY MODERN 1 BEDROOM, ground floor suite on Langford Lake. $210 includes heat and electricity. Available August 15th. 478-9180.

SIDE-BY-SIDE, 3 BEDROOMS, fireplace, stove and fridge, drive-in garage, available 1st of September. $260 a month. Phone 658-5601.

SUNNY SIDE BY SIDE DUPLEX, 2-bedrooms, fireplace, large sunde

212 HOUSES WANTED TO RENT

HOUSE SIT
Responsible student couple with excellent references will house sit from September 1 till end of April. We own no pets. Will maintain yard, care for pets, houseplants, etc. Will pay reasonable rent. Write M. A. McLennan, Site 11-A, Comp. 4, R.R. No. 4, Adventure Bay Resort, Vernon, B.C. V1T 6L7 or phone 604-545-8060.

TENDER LOVING CARE
Have several good tenant prospects who need housing right away. Let us manage your property and fill your vacancies now.

CENTURY 21 Western Homes
386-2494 (24 hrs.)

Wanted to rent for 2 months, Sept. and Oct. or less, a 3 or 4-bedroom home, Gordon Head area. Call
NOREEN LERCH
382-9191 BUS. RES. 477-5120

THE PERMANENT

RESPONSIBLE BUSINESS woman with 13-year-old son seeks quiet, 2-bedroom cottage or character suite, fireplace preferred. Oak Bay-Fairfield or Centra llocation for August 15th or September 1st. Excellent references. 598-1639.

RESPONSIBLE WORKING FEmale urgently needs small 1-bedroom house, or duplex, needed by Sept. 1st., in Colwood, Langford area. Phone between 5:30 - 7:30, 474-1927.

SHAWNIGAN AREA OR DUNCAN south, for September or October 1, 3-bedroom house with basement, in family neighborhood. Reliable family, references. Phone Victoria 478-6301 evenings.

MAN AND WIFE, 2 CHILDREN ages 9 and 6, 2 well trained dogs need house or duplex to $300. 2 or 3 bedroom in Saanich for Sept. 1st., will rent to buy. 479-0506: Mark or Layne Blackham.

PROFESSIONAL COUPLE, ONE child, requires three-bedroom house with fireplace in Oak Bay, Fairfield areas for Oct. or Nov. 1st. References 598-7469 after 5 p.m.

MARRIED COUPLE SEEKS 2 bedroom main or upper floor of house, with private entrance, for September 1st. Up to $300 per month. Call 386-0412.

WANTED IN GORDON HEAD, Lansdowne or Cedar Hill area, 3 to 4 bedroom, 1½ bath, home by September 1st. Up to $500 rent. 388-4905 after 3 p.m.

RESPONSIBLE WORKING woman seeks one or two bedroom cottage, fireplace, quiet Victoria area, street preferred, $250 maximum. Also 598-1760.

TEACHING COUPLE NEEDS 1 or 2 bedroom house in Oak Bay or on Saanich Peninsula. 598-1375.

215 HALLS, WAREHOUSES, STORES AND OFFICES TO RENT

SEASPRAY PROPERTIES LTD./ REALTOR
1911 QUADRA 386-3124

RETAIL
3400 DOUGLAS 1750 sq. ft.
1225 ESQUIMALT 2100 sq. ft.
1105 QUADRA 3690 sq. ft.
512 SIMCOE Restaurant or ?

OFFICE
2526 GOVT., 250 or 917 sq. ft.
DOWNTOWN 2600 or 4000 sq. ft.
2777 QUADRA 1119 or 1295 sq. ft.
3400 DOUGLAS, 2300 sq. ft.

WAREHOUSE
GORGE RD 1500 or 3000 sq. ft.
WILLIAM ST. 1850 sq. ft.

STADACONA CENTRE
at the OAK BAY JUNCTION
Prime OFFICE or RETAIL space. New, attractive building. High traffic and excellent exposure from 550 sq. ft.

M-W CENTRE
2614 BRIDGE ST.
OFFICES from 124 sq. ft.
WAREHOUSE from 200 sq. ft.
SHOWROOM from 345 sq. ft.
Flexible lease terms. Answering service, receptionist, boardroom, lunchroom all available.

R. D. LAW 386-3124

Park Pacific

OFFERS

DELUXE OFFICE SPACE OUT STANDING OPPORTUNITY TO LOCATE YOUR OFFICES WITH THE HUB OF COMMERCIAL ACTIVITY FOR LESS THAN YOU WOULD NORMALLY EXPECT.
APPROX $8.00 SQUARE FOOT INCLUDES HEAT — WATER UNDERGROUND PARKING SPACE.
AVAILABLE SEPT. 1 $650.00 per mo. HARBOUR TOWERS, 345 QUEBEC STREET. 385-2405.

OFFICE SPACE AVAILABLE NOW IN
Market Square
call 388-5265
Abacus Cities Ltd.

BROWN BROS. on LANSHARD
"People Helping People"
$556.00 RETAIL STORE ON BUSY STREET 1000 SQ. FT. GROUND LEVEL. ASSUME EXISTING LEASE.
FOR FURTHER INFORMATION CALL: BROWN BROS. AT: 383-8771.

FOR RENT INDUSTRIAL
LARGE STORAGE OR WAREHOUSE SPACE
Up to 130,000 Square Feet. As Low as $1.50 per Square Foot.
LOCATED 3900 BLOCK QUADRA STREET
P.O. BOX 1355, Victoria, B.C. or PHONE TIM, 382-8146

COMMERCIAL RETAIL AND OFFICE SPACE
850 FORT ST., VICTORIA, B.C.
2000 to 15,000 square feet of prime retail and or office space available in prestige air conditioned office — on site parking — garden court entrance. Phone 388-6566.

3000 SQ. FT. PLUS, NEW WAREhouse in Esquimalt deckloading for trailers, large overhead doors, high ceilings, oil heated, washrooms, will accommodate 45 trailers, plenty of parking, available at 30 days notice. Please call 477-6021.

PRESTIGE OFFICE SPACE IN Heritage Building, excellent Fort St. location. Freshly decorated. Separate entrance. Pleasing to work in for the designer architect, solicitor, etc. $300 a month all inclusive. 656-5909.

FOR LEASE, RETAIL PROfessional or office space in new air conditioned building in Central Saanich. Rapidly expanding residential market needs stores and services. Near hospital. Please phone 388-6515.

OFFICE
1800 Blanshard Street, 2 offices available, 450 sq. ft., $225 per month. Perfect for small business. 386-3231.

GOOD PARKING
Retail store, offices or warehouse. $1200 per month or ½ for $600. 3920-3922 Douglas Street.

FOR RENT OR LEASE MAYfair area, over 2100 sq. ft. commercially zoned building with 500 sq. ft. of mezzanine and offices, $800 per month. 479-7005.

215 HALLS, WAREHOUSES STORES AND OFFICES TO RENT

REALSPAN PROPERTIES LTD.
846 BROUGHTON 388-6454

WE SPECIALIZE IN LEASING
WE ARE AGENTS FOR A VARIETY OF OFFICE, WAREHOUSE AND RETAIL LOCATIONS. FOR ANSWERS TO YOUR LEASING QUESTIONS, CALL US.

EXCELLENT TIME TO LEASE GOOD SPACE
FROM 1000 TO 6700 SQ. FT. of NEW SPACE IN THE MAYFAIR AREA, half block off Douglas can be used for office, wholesale, retail, display. As low as $3.00 per sq. ft.

600 SQ. FT. OF OFFICE next to the Hydro building — excellent for doctors, dentists, insurance company, engineering, drafting, etc. — good parking on site. Only $400 per month.

JUBILEE AREA — 1008 ft. of store front — ideal location — especially suited for Travel Agency.

JUBILEE HOSPITAL — Doctors space, 750 sq. ft. finished space with large reception office, two examining rooms, lab.; private office. All this within 200 yards of the Jubilee Hospital.

"TOWN SQUARE" SIDNEY — New retail mall of 16,000 sq. ft. presently under construction, "Act fast on this one."

SUBURBAN OFFICE SPACE — four different locations in well established centres, all quality buildings, all on site parking.

1007 FORT ST. — Prime main floor space — the most attractive building in Victoria — 2450 sq. ft. of corner on Street exposure. Drive by and view then call Bob Murphy.

NEW! RETAIL-WAREHOUSE — Warehouses — Offices. Located in the centre of a fast-growing commercial area. Call Stan Pollard.

FORT STREET Retail space, street level, 450 sq. ft. Call Stan Pollard.

OFFICE SPACE in a large Fort St. redeveloped Heritage building for details call Stan Pollard.

NANAIMO — Retail-Wholesale Warehouse, 14,000 sq. ft. total, all or part available. This space is Brand new, and on a 21-acre Industrial Park — so lots of land available for storage. Retail floor $3.45 sq. ft. — Warehouse $19-ft.) $2.50 sq. ft. If you want space in Nanaimo see this first.

CEDAR HILL MALL — Limited number of areas available in this new mall — ideal for retailing outlets — tenants for LADIES WEAR — TRAVEL AGENT — STEREO SUPPLIES would complete this heavy traffic location.

THIS WEEK'S HEADLINER
1500 SQUARE FEET OF RETAIL OR OFFICE SPACE ON FORT WITH SIDEWALK EXPOSURE FOR $850 A MONTH.

CALL: 388-6454

RETAIL MALL
720 Yates St. Mall-544 sq. ft. retail unit becoming available in this shopping Mall. Reasonable rent.

MEDICAL OFFICE
1105 Pandora Ave.-471 sq. ft. of partitioned Medical Office space located in the Medical Arts Building, immediate possession.

DOWNTOWN OFFICES
A choice of office space from 522 sq. ft. up to 2000 sq. ft. available to view in modern air-conditioned building opposite city parkade. Attractive low rates.

MORGUARD PROPERTIES
383-4168

DOUGLAS STREET
2000 Square Feet
Near Mayfair shopping centre. Ground floor space already partitioned into offices and reception area. Second floor already rented to professional tenants. This space ideal for sales organization or professionals. For further information and appointments to view, call
ALLAN TRELFORD
388-5275 Pager 2527
CENTURY 21 Western Homes
1037 Cloverdale Ave.
386-3492 (24 hrs.)

NEW OFFICE SPACE FOR LEASE
BOARD OF TRADE BUILDING (ADDITION)
Bastion Square, Victoria, B.C. Available for October 1978 occupancy. Contact 385-8111 for information.

FOR RENT INDUSTRIAL
LARGE STORAGE OR WAREHOUSE SPACE
Up to 130,000 Square Feet. As Low as $1.50 per Square Foot.
LOCATED 3900 BLOCK QUADRA STREET
P.O. BOX 1355, Victoria, B.C. or PHONE TIM, 382-8146

OFFICE SPACE GOOD LOCATION
Available August 1st, bright, clean two storey building. Lots of parking at the door. Carpeted throughout. Rates negotiable. Call Mr. Martin 388-4271. J. H. Whittome & Co., Ltd.

MUST SEE TO APPRECIATE, built in file and desk, 700 ft. modern carpeted office space on Burnside Rd. near Woodwards. Off street parking. Reasonable rent. Please phone owner, 383-8774, 382-1234.

4000 SQ. FT. WAREHOUSE OR shop space in rear new building, complete with large, paved, fenced, parking area. Heated, lights, 18'x14' door, lease negotiable. Phone 658-8733 or 658-1112.

RETAIL OFFICE
Langford. Two units, 770 square feet each, $300 per month main floor, $220 second floor. Outside entrances, good exposure on Goldstream. Phone 477-3808 or 478-7970.

RETAIL OR OFFICE
Ground floor commercial space in a busy Esquimalt shopping square. Approx. 1106 sq. ft. Please call 388-5543.

APPROX. 22,000 SQ. FT. ON 3 floors, Quadra and Pandora; suitable for public assembly — offices — night clubs, etc. 384-9865, 3:5-7751.

DOCTORS
1958 Fort St. in all Medical-Dental building. Ideal for GP. Adjacent to R.J.H. Partitioned, 750 sq. ft. 592-2494.

INNER HARBOUR VIEW, HERItage building, 250-750 sq. ft., professional office space, sublease to July 1979 with 2 year option. 388-4363.

WANTED: APPROXIMATELY 3000 to 4500 square feet in downtown location for possible use as class restaurant, nightclub, etc. Ground floor preferred, 388-6931.

APPROXIMATELY 1200 SQ. FT. corner Discovery and Douglas, $450 per month. 384-9865 or 385-7751.

STORAGE SPACE FOR RENT, Gorge Shopping Centre. Phone 388-5812.

3,000 SQ. FT. OR PORTION, Keating Cross Rd. indoor, short or long term. 388-4423.

RETAIL SPACE FOR RENT 617.22 sq. ft. at the Gorge Shopping Centre. Phone 388-5812.

RETAIL OR OFFICE, GROUND floor, 950 sq. ft. 737 Pandora. 386-1946 or 384-5459.

BRIGHT OFFICE IN 800 BLOCK Fort St. on location parking included in rent. 388-6798 days.

215 HALLS, WAREHOUSES STORES AND OFFICES TO RENT

RETAIL SPACE WANTED
300-500 sq. ft. in Oak Bay Village. Reply: 114-234 West 3rd St., North Vancouver, B.C.

RETAIL SPACE, 1,100 SQ. FT., across from the Bay. 385-0510.

233 MORTGAGE LOANS and INSURANCE

1st AND 2nd MORTGAGE LOANS
SOOKE — GULF ISLANDS
SHAWNIGAN — DUNCAN
UP-ISLAND — MAINLAND
We specialize in Land and Land Development Mortgages
Existing Mortgages Bought
VICTORIA 1ST MORTGAGES
FROM 10%. PAY OFF ANYTIME
Lowest Payments Available
Call Mr. Douglas Hawkes Collect
384-7128 (after hours 477-9544)
DOUGLAS HAWKES LTD.
990 BLANSHARD ST.

RESIDENTIAL 1st MORTGAGES

1 YR.	9½%
2 YRS.	9¾%
3 YRS.	10%
5 YRS.	10¼%

FAST, CONFIDENTIAL, CORTEOUS SERVICE, GLENGARRY REALTY & INVESTMENT CORPORATION 3947 A QUADRA STREET PHONE 479-7138.

MORTGAGES
1st and 2nd mortgage loans handled quickly and efficiently with flexible terms and payout privileges.
P. R. BROWN & SONS LTD.
762 Fort St. 385-3435

MORTGAGE INSURANCE
Who needs it! YOUR family does! For low rates on individual and joint plans call Larry Cole at John Crago Agencies Ltd. 384-9744 or 384-4232 Today!

Funds available immediately for 1st and 2nd mortgages. Contact:
david burr ltd.

234 MORTGAGES FOR SALE

SINCE 1887 Pemberton Holmes Ltd. 1000 Gov't. St. 384-8124

MORTGAGE INVESTMENTS
Provide excellent yield for your portfolio
10¼% - 10¾%
3-YEAR TERM
IN GOOD QUALITY 1ST MORTGAGES
CALL
RICHARD HOLMES or HOWARD CLARK
384-8124

SAEC
MORTGAGES FOR SALE
1 - 2nd of $15,000 - at 15% 1-yr. term. Fairfield home.
2 - 2nd of $14,000 - at 15% 1-yr. term. 10 - suite Oak Bay Apartment.
3 - 2nd of $15,000 - at 16% 1-yr term Metchosin home and acreage.
4 - 2nd of $13,300 - at 15% 1-yr. term. Fairfield home.
Call Wayne Strandlund SAEC 382-9255 (24 hours).

WE PAY CASH FOR MORTgages and agreements. If you have a mortgage or an agreement on which you are collecting payments but would like to sell your equity for cash, please phone Mr. Eric Charman, 386-6765. CHARMAN PACIFIC REALTY LTD., 605 Broughton Street (across from Eaton's Parkade).

235 WANTED TO BORROW

BUILDER
Requires short term funds fully secured by mortgage. Interest 14% and up. Provision for roll over to interested investors. 386-0130.

240 BUSINESS OPPORTUNITIES

ROADSIDE PANTRY
At Mill Bay is offered for sale at a price of $160,000. Situated on 2.14 acres of Commercial land with large general store and delightful 3 bdrm home. Also consists of guest cottage, large "Pop" shed and garden centre. Many features too numerous to itemize. All buildings are new or reasonably new.
Larry Wagner
386-3231 592-0121
BLOCK BROS. REALTY LTD.

EXCELLENT REVENUE
From this 12 guest rest home in Fairfield area. 3 room suite for owner. Owner will consider carrying financing with reasonable down payment. Price $140,000 or offers.
Larry Wagner
386-3231 592-0121
BLOCK BROS. REALTY LTD.

MARINA, COWICHAN BAY. Includes living accommodation, restaurant, tackle and bait shop, moorage rentals, outboard dealership.
2: Sidney Health Food Store. Lease business only $29,500.
For information on these and other listings, call:
MILDRED STAPELLS, 384-8075 or Por. 505
JIM PARK, 384-8075, pgr. 493
PEMBERTON, HOLMES LTD.
1000 Government St., 384-8124

TRY A NEW LIFE STYLE
Get involved with a growing business. Beautifully situated modern split level home on 6 acres with 50,000 sq. ft. automated greenhouses producing long English cucumbers hydroponically. Owner has other interests but will assist in training. Selling for $189,000 which is far below the replacement value. For further information write P.O. Box 454 Brentwood Bay B.C. V0S 1A0.

PRODUCING FARM FANCHISED RESTAURANT
XLNT VOLUME & PROFIT
Long term lease. Knowledgeable vendor will show new owner how to successfully realize top dollar return on investment. MLS $175,000
JOHN RUSSELL 386-9574
The Permanent

PROPOSED WAREHOUSE COMPLEX FOR SALE
Sizes to suit Tenant, up to 7,800 sq. ft. See sign on corner of Alpha and Beta Streets then contact:
DAVID SOUTHALL or BEV HIGHTON
477-7284 Anytime
D. F. Hanley and Associates Ltd.

WILL SELL WELL ESTABlished dry cleaning plant to ambitious person with aptitude for work in fast growing Northern B.C. boom town $20,000 down, owner to carry balance. Professional Cleaners 9920-104th St. Fort St. John, B.C. Phone 785-2222.

DOWN TOWN TRIPLEX
A conversion. Strategic location would allow owner to live in. Major development must come here. Good revenue. A. Kleinman 382-7276 or 592-9771, Town and Country Realty Ltd.

BUTCHER SHOP, ESTABLISHED 1910, fully-equipped, lots of potential. Good location. Asking $99,500. Good lease or sell property. 2437 Beacon Avenue, Sidney, V8L 1X7, or phone 656-5302 or 656-3261, ask for Maurice.

START NOW
Local Amway distributor offers opportunity for good earnings, you pick the hours, we assist, for appointment call 385-6576.

240 BUSINESS OPPORTUNITIES

1. MONEY-MAKING DUPLEX
—Low price of $69,000
—Solid brick construction
—Low taxes $568.00
—Newly decorated
—Rental returns in excess of $7,650
—Easy to keep rented
—Legal side by side
—55x112 Lot
—3 bedrooms each side

2. 381-383 ST. CHARLES
SXS DUPLEX (STRATA). Here is a beauty. "Just listed". Each side has LR, 2 BR's, w-w carpeting, beautiful new kitchen cab. Full high bsmt., drive-in garage. Extra large lot. Each side, $53,500. CALL 477-0141 or 388-5464 pger 706 D.. MILES, 652-2735; 388-5464 pger 714, F. COLOMBIN, 652-2735.
THE PERMANENT.

CENTRAL SAANICH 4.8 ACRES PRODUCTION FARM
Well known organic farm with small two bedroom home. Berries, fruits and vegetables sell like hot cakes at one of the busiest roadside stands on the Peninsula. Many extra features that listing sales people would be pleased to tell you.
ERNEST WILLDEN 383-0640
DOLORES MILES 652-2735
FERN COLOMBIN 479-0229
THE PERMANENT — 477-0141

TURN TRASH TO CASH
If you're tired of working for other people, here is a chance to put your cash into your pockets. Health has forced sale of well established local garbage collection and clean-up service. 4 trucks, large drop boxes, assorted equipment. Good standing contracts. Financial statement available. YOU CAN MAKE IT BIG! MLS 32790.
BOB KATZER 382-3092
PEMBERTON, HOLMES LTD.
1000 Government St., 384-8124

SOUTH OAK BAY SUPERB SEA VIEW DUPLEX
On a hillside garden with good seclusion and spectacular views of the sea and Olympic Mountains. Spacious upper suite with living room with fireplace, dining alcove, large modern kitchen and two bedrooms. Charming 4 room lower suite. Garage. $94,000.
Residence Office
598-1420 Ted Walford 477-1841
Block Bros. Realty Ltd.

OWN YOUR OWN BUSINESS!
Good opportunity for a couple in this just-listed hobby shop. Well located in a mall with excellent parking. The price of $14,000 includes all fixtures, equipment and stock at cost. Please call for full details. MLS.
PAT VICKERY
477-7391 384-8075 (Per. 1104)
D.F.H. REAL ESTATE LTD.

RESTAURANT
Prime downtown location — excellent lease — completely renovated 2 years ago — 66 seats, full liquor licence — will look at trades.
R. W. Rhodes
479-3161 or res. 479-9241
National Trust Company Ltd.
1900 Quadra St., Victoria, B.C.

WELDING SHOP
Well-established welding and fabricating shop, 5 employees. Land, bldg. and equipment, inventory to be determined at time of sale. Owner will stay one month to assist purchaser. Wonderful opportunity for right person. Asking $135,000. John Barton 386-7545, Island Homes Ltd.

HAIR STYLISTS
Would you like to own your own business. Gross $120,000 and net $56,000 — for confidential details call SIMON HESLOP 388-6275 Pager 704.

CENTURY 21 Western Homes
1037 Cloverdale Ave.
386-3494 (24 hrs.)

ATTENTION HAIRDRESSERS
Unisex hair style salon in busy and rapidly growing office area. Newly decorated. Very low overhead. Illness forces sale. All reasonable offers considered. Get into your own shop before the fall business. 596-7582.

CITY DELI
Plus coffee shop — high traffic area — financial statement to qualified parties. 130,000.
THE REGLERS
592-1768, 384-8075
PAGER 310
SEASPRAY PROPERTIES LTD.

RESTAURANTEUR MANY years Chef experience, expert all phases cost control. Available as manager or will operate your establishment and pay you percentage of gross. Excellent local references can be bonded. Fine cuisine preferred. 382-6742, 8 a.m.-11 a.m. or Victoria Press Box 672.

INVESTMENT OPPORTUNITY. Hotel Zeballos, B.C. Replacing Hotel Zeballos Hotel), located on 4400 sq. ft. lot, 2 storey, 6915 sq. ft., licensed beverage and dining rooms, 14 rooms, air service from Campbell River, asking $130,000, all offers considered. 386-7321 W. Southward.

TWO SHOPS FOR SALE, ONE IN Harbour Square, heart of downtown, 1 block from Empress, 300 square feet, very low overhead. Washroom facilities. One in Oak Bay Village, choice location, 270 square feet, very low overheed. Both shops with or without stock. 598-2228, 388-9791.

BEAVER BOOKS
Got the book bug? Why not purchase the oldest established book store in the city -- walk through at 1019 Douglas then call me for further information. Anytime
385-7721 DALE BRIGGS 592-3978
GARDNER REALTY LTD.

Opportunity Knocks
to acquire this Home Decorating and Import Copperware shop. Downtown Douglas Street. Only $8,900 plus stock. FREDDY STARKE 386-6164 or 388-6275 pager 2880 Castle Properties Ltd.

FULLY EQUIPPED PRODUCE Market in Victoria area. Excellent opportunity for couple. Reasonably priced with easy payments. Full price: $21,000, 1/3 down. Victoria Press Box 684.

AVAILABLE IMMEDIATELY multi-acre auto salvage development of Casino Rd. in Duncan. Tremendous potential. 384-2313 days, 479-1107 eves.

SPECIAL OFFERING ON POP vending machines complete with changers and racks. Phone 383-3757 anytime.

FOR SALE: SOUVENIR AND Cushion Sales and Rental Booth at Sandown Race Track, Victoria Press Box 671.

COUPLE REQUIRED TO DEvelop and own, small but very lucrative business. Reply Victoria Press Box 676.

241 REVENUE PROPERTY

"MAKE MONEY"
Vendor says bring any offer on his Sooke which earns over $800 per mo. All suites self-contained and never a vacancy. It's your perfect first revenue property. Call MIKE SWEENEY IS SERVICE!! 595-8780. Castle Properties Ltd., 386-6164.

TRI-PLEX $59,900
Recently renovated character triplex, two one bedroom suites and one two bedroom suite. Quiet street of good homes in Vic West M.L.S. Call CHRIS GREIG 478-5953 or BEN GREIG 598-3103 CASTLE PROPERTIES 386-6164.

SIDE X SIDE DUPLEX
Situated on a quiet cul-de-sac in Colwood with views. This building could be 4 suites or even strata-titled. Almost new, and meticulously maintained. This new MLS will sell fast so call the Duplexpert.
GLENN NICHOLLS
595-5144 598-7689
T. L. Mann & Associates Ltd.

OAK BAY BORDER
5 x 5 duplex, well built on large lot, 2-bdrm each side. For this and many other duplexes please phone:
595-1535 OLGA ZACHARY 592-2265
Boorman Investment Co. Ltd.
2045 Cadboro Bay Rd.

941 EASTER ROAD DUPLEX. Good revenue. Firm at $59,500 479-4383.

241 REVENUE PROPERTY

FORMER BANK BLDG.
Brick construction, solid, 3432 sq. ft. on two floors converted to 5 suites, full basement, separate garage, close in at Catherine and Dundas. Possibilities for use as office or warehouse distributor. Only $59,500. Won't last long. Call today for detail and viewing.
HERB McDANNOLD
382-9191 BUS. RES. 384-6768

FOUR SUITES
Two self-contained 2-bedroom suites up plus another 2-bedroom and 1 bedroom completed down. Fully electric for modern 4-pc. baths, just 11 years old. Hillside Mall convenience. Investigage. Owners leaving city. All offers to $110,000 considered. ML 34091. To view call
HERB McDANNOLD
382-9191 BUS. RES. 384-6768

THE PERMANENT

BROWN BROS. on LANSHARD
"People Helping People"

TAX SHELTER 33-SUITE APT.
-10% CAPITAL COST ALLOWANCE TO SHELTER YOU IN OTHER INCOME.
-NO VACANCY
-NON REFUNDABLE ARP SUBSIDY
-WELL MANAGED
-MLS 33233
$775,000
GEOFF SINGLETON 592-1429
or 385-8771 (Anytime)

BEACON HILL PARK FAIRFIELD AND OWNER'S SUITE
Just steps to the beach and sea shore walks, and across the road from Beacon Hill Park, an immaculate home of character offering an owner's suite, consisting of large living room, dining room, den, large kitchen, 2 bedrooms, with a good income derived from 4 fully self-contained housekeeping rooms. The suites are immaculate. Full high basement with additional investment. $82,000.
Residence Ted Walford Office
598-1420 477-1841
Block Bros. Realty Ltd.

52 UNITS TOWNHOUSE APARTMENT
Mostly two bedroom apartments in garden court type treed setting. Convenient Saanich location. Fully rented. Netting over $100,000 annually. Also available, land and plans for additional 15 units. Asking $1,080,000, for further information call LEO PIGERT or EVAN WILLIAMS at 388-4434 anytime. WESTMONT REALTY (1977) LTD.

ASQUITH STREET DUPLEX
Spacious and superbly maintained; quiet street and set well back from road in popular Haultain area. Main floor of over 1300 sq. ft. with two bedrooms and bright newer one-bedroom suite down. Separate entrances and modern utilities. A best buy at $59,900. MLS 33487.
BRENT D. EWING
388-5424 558-5661
Bayshore Realty Ltd.

S x S DUPLEX PLUS
Each side has 1288 square feet on main, 3 BRs, 1½ baths, LR with FP, DR and large eating area off kitchen. Full washer and dryer hook-up. PLUS....
Full 8' high undeveloped 1026 sq. ft. basement with roughed-in FP and plumbing, ready for development into an in-law suite. Already strata titled for separate re-sale in the future. All on a treed lot. MLS 24220. $55,000.
385-7721 KENT MacLEOD 595-4273
GARDNER REALTY LTD.

DUPLEX 4 LEVEL SPLIT
Cedar siding and brick, 2 years old, beautiful construction!! Over 2200 sq. ft. of finished area plus large basement roughed in for more development. Thermopane windows all through...offered at $76,900. Glen Lake area. MLS 32817
FRANK SALE
382-9191 Bus. Pager 738
IRENE VAN
382-9191 BUS. (24 hrs.)
RES. 592-9194

THE PERMANENT

JAMES BAY TAX SHELTER
This attractive Strata-Title Complex consists of three 2 BR townhouses, each with fireplace, and 15 bellos Hotel), located on 4400 sq. ft. lot, 2 storey, 6915 sq. ft., licensed beverage and dining rooms, 14 rooms, air service from Campbell River, asking $130,000, all offers considered. 386-7321 W. Southward.
investment property is available for $139,500.
STEPHEN SHEA
477-7284 (24 hrs) 386-7658 (Res.)
D. F. Hagley & Assoc. Ltd.

16 SUIITE APT. BLOCK
Rockland Ave. $230,000. Phone 595-4852. Private sale, no agents please.

FAMILY HOME WITH REVENUE
An immaculate 3-bedroom home in an established area with a legal one bedroom suite down which rents for $175 per month. Remodelled kitchen, 4yr old roof, loads of off-street parking. Asking $72,000. Our trade plan can help you buy this home today.
477-1811 Bernie Wilkinson 477-3838
Block Bros. Realty Ltd.

Modern Duplex
This is a particularly nice duplex. Two 3-BR suites. Beautifully maintained and professionally landscaped. Appliances. Duplex not yet 5 years old. Near Juan de Fuca Park. Ideal for a proud live in owner. One suite even available right now. MLS 33736 Only $79,900. Call Tom Evans, 652-2620, Island Homes Ltd.

4 SUITE APT. $79,500
Not a conversion all self-contained one bedroom suites over 24,000 sq. ft. lot. Gorge area. Excellent investment for more info phone FREDDY STARKE 386-6164 or 388-6275 pager 2880 Castle Properties Ltd.

PRIME RENTAL AREA
5-suite apt. block (5—) bedroom, 1 bachelor, Victoria General Hospital location. Some furnishings. Full price $110,000. MLS. Details and statements — PETER SYKES, 386-2955 or 382-3216. CENTURY 21 Mayfair Realty.

10-SUITE APT.
Older self-contained character block in excellent condition. This apartment is on a large lot in a good area and is not a conversion. Fully-landscaped grounds and rich antique cedar wood interior. Income approximately $20,000 per year. For quick sale, $178,000. May consider small trade as part payment. 652-4286.

4 PLEX (FFLD)	$140,000
16 SUITE (FFLD)	$320,000
24 SUITE (FFLD)	$340,000
6 PLEX (ESQ)	$140,000

Commercial Listings Required
386-3231 John A. John 477-8096
Block Bros. Realty Ltd.

OLDER SOLID VIC-WEST, 3 bedrooms up, 2 bedrooms down, $6,660 gross per year. Large lot. Prime development property. Adjoining lot also available, $53,900. By owner, 595-6319 or 592-0992.

APARTMENT BUILDING: 11 - 1 bedroom suites, 1 - bachelor, 1 2 bedroom, easy to maintain building, no elevator. 5 years old, excellent return on your investment. 479-1194 anytime.

$69,000, SIDE X SIDE DUPLEX. Good city location, large lot, 2 bedrooms each side. Owner will finance. 477-5795.

ZONED General Commercial
MILLSTREAM AT GOLDSTREAM
6400 SQ. FT.
IDEAL FOR OFFICE AND RETAIL BLDG.
$62,500
Call Gordon Stevenson
383-1421 or 479-7692
British American Realty Ltd.

CITY LARGE RETURN!
Commercial building, excellent maintenance, 5 stores, no vacancies. $128,000. MLS 31970.
FRANK SALE
382-9191 BUS. PAGER 738
IRENE VAN
382-9191 BUS. RES. 592-9194

THE PERMANENT

Golden Opportunity
for a business to acquire this modern commercial building, Douglas and Burnside location. 2,500 sq. ft. plus basement. Ample parking. Ideal for professional offices, Retail or Service business. Full price $145,000. For more info phone FREDDY STARKE 386-6164 or 388-6275 pager 2880 Castle Properties Ltd.

INDUSTRIAL LOTS
8,000 SQ. FT. CORNER LOT $31,500 / 7500 SQ. FT. LOT, $29,000 7500 SQ. FT. LOT, $27,000. ONE ACRE LOT, 5 LOT SUBDIVISION POTENTIAL, $90,000. TWO ACRE LOT APPROVED SUBDIVISION 5 LOTS PREPARED, GOOD BUILDING ON ONE LOT, $90,000 PER ACRE. BILL MORRIS, 478-4655.

ZONED LIGHT INDUSTRIAL CENTRAL SAANICH AREA
Fully serviced level industrial property. Situated in new Keating industrial area — ½ acre lots and larger. Priced from $2,75 per sq. ft. and up. For further information call 652-1040 (Dave Thomson), 656-3463 (Ron Tidman).

SIDNEY
Prime Beacon Avenue location. Store approx. 3,800 sq. ft. Parking lot, 6,000 sq. ft. Plus 2-bedroom suite. $300,000. MLS. Jim Jones, 656-4597, Jack Fetherston, 652-2269
SALVADOR REALTY 656-3951

FOR SALE OR LEASE CORNER Jacklin and Goldstream, 1100 sq. ft., up and down, good location on busy intersection, across from new Doughnut King. Ideal for office, retail or fast foods, zoned C-1, for further information call 478-4906, after 6.

244 REVENUE PROPERTY

LANGFORD STRATA DUPLIEX
3 BR, in line DR-DR, bright cheery kitchen. Both sides identical, lower not developed. 1 side owner occupied, the other rented. One or both sides for sale. Drive by 2677 DEVILLE ST., (don't bother owner or tenant) then call me. Courtesy.
477-1841 Al Bull 477-2149
Block Bros. Realty Ltd.

TOTALLY SECLUDED OAK BAY REVENUE ESTATE
—Walled .72 acres
—Spacious suites
—Exclusive properties adioining
—Exciting development potential
—Full veranda
—12' ceilings
—4 drawing rooms
—2 dining rooms
—7 grand bedrooms and 6 bathrooms
—4 modern kitchens
—6 fireplaces
A masterpiece of rich wood panelling, leaded windows, window seats, lawns, tree-lined driveway and glimpses of the sea. Offers in region of $180,000.
Residence Office
598-1420 Ted Walford 477-1841
Blok Bros. Realty Ltd.

A. E. LePAGE
WESTERN LTD REALTOR

FOUR BEDROOM SPECIAL
Price reduced to sell this spacious well cared for home on large lot in prestige area of South Sidney. Large, bright living room and dining room. 2½ baths. Family room and den. Hardwood floors, electronic air cleaner. Offers on $65,500. MLS. Call DOUG ROSS 386-6331 or 386-0975.

17 SUITES
MODERN, well maintained, apartment block in good area. Large 1st mortgage. Price reduced. For information on this and larger apartments call:
GEORGE GREEN
385-3435 477-4651
P. R. BROWN & SONS

TWO SXS DUPLEXES. CLOSE in. Extra large lots. Possible 2 in-law's suites. Total price: $149,000. Will take good house in trade or discount for cash to excellent mortgage at 10%. 598-7992.

245 REVENUE PROPERTIES WANTED

I'm looking for a duplex, triplex for myself in Fairfield, Oak Bay or James Bay up to $60,000. Please call CHRIS GREIG 478-5953 or 386-6164 CASTLE PROPERTIES ltd.

247 COMMERCIAL OR INDUSTRIAL PROPERTIES

Cedric Steele Realty Ltd.
388-6258

INVEST!
37-suite apartment building on Gorge Vale Golf Course plus extra land. Recently upgraded. Good Income and Good Potential.

WAREHOUSE
Fully leased warehouse in good location. Easy to manage.
Call for these and other investments.
CEDRIC STEELE
388-6258 592-3842

DOWNTOWN VICTORIA RETAIL OFFICE BLDG.
This very attractive complex has been completely rebuilt to todays bylaws and standards. Fully leased (5 yrs. plus 5) Grossing over $175,000 annually low overhead. Adioining lot with plans (or finished) for additional 12,000 sq. ft. office bldg. also available. Asking $1,575,000. For further information call:
LEO PIGERT or EVAN WILLIAMS at 388-4434 anytime.
WESTMONT REALTY (1977) Ltd.

SMALL OFFICE BLDS.
Smart appearing and modern in every respect. Approx. 1,000 sq. ft. divided into 6 individual offices. Ideal for Professional use. Plus attached 2 Brm. Ste. (Tenanted) and approx. 900 sq. ft. Located close-on off High count traffic artery. Approx. 6,000 sq. ft. lot zoned commercial. Excellent terms available.
FULL PRICE $82,000
S. W. ANDERSON LTD.
382-9144 Res. 385-0279

HENDERSON REALTY LTD.
385-9741 (anytime)

SOOKE WATERFRONT
Nice family home situated on 1.25 acres with Approx. 140 ft. waterfront — panoramic view of Sooke Harbour, East Sooke Straits of Juan de Fuca and Olympic Mts. — all on view from living, dining rooms and kitchen. Bsmt 2-3 developed — (H.C.) All rooms on view, plus large workshop. Bsmt was once an in-law suite and could easily be converted back. 4-carport property located in quiet private area — close to shopping, schools and bus to Victoria. Good financing. For further details call 655-9741 anytime or:
BOB GIBSON 658-5153

LOW DOWN PAYMENT
Nice family accommodation. Strata duplex unit 8 yrs. old. 3 BRs, and 2 4-pc. bath up. Large LR and kitchen with dining area. Has utility room and the lot is fenced. The pressure is on at $37,500.
W. B. HEMMINGSEN 592-4479

HANDYMAN SPECIAL
No step 3-BR bungalow with 800 sq. ft. more partially finished. Duplex possibilities. Of interest to someone who has use for a concrete floored garage set up for heavy duty mechanic repair work. One acre of land. Asking $59,900.
W. B. HEMMINGSEN 592-4479

PRIVACY — NO STEP
No step 2-BR home on large fully fenced yard. Good LR with FP and feature cedar wall. Large kitchen and shake roof makes this a good offering at $45,500.
W. B. HEMMINGSEN 592-4479

SEAVIEWS—NEPTUNE — NEW
This contemporary design features wood in a treed setting and ocean views from master BR (4-pc ensuite) LR and DR. Two additional BRs, family room, 3-pc bath and utility down. Office space down as well in this convenient location on .55 acres. Asking $125,000.
W. B. HEMMINGSEN 592-4479

Fairfield

250 HOUSES FOR SALE

FOR SALE
Royal Trust
477-0191
384-8001

OPEN HOUSES

10951 MADRONA DR.
SAT. AND SUN 1:30-4:40
$56,500
4 yrs. old, 1280 sq. ft. with 3 bedrooms plus 19 ft. enclosed deck. Full basement with R.I. 3rd bath. Large 120 ft. lot. Priced below market value amd immediate possession.
VIVIAN M. ROBERT
477-0191 477-0281

5129 SANTA CLARA AVE.
FRI AND SAT. 1:30-4 P.M.
Parklike seclusion, Desirable Cordova Bay ridge. This great location with quality built, 3 bedroom bungalow is now for sale as owner transferred to Ottawa. Good financing available to qualified purchaser for asking price of $74,500. MLS 34901.
477-0191 JACK MOEN 657-5448

2948 CEDAR HILL RD.
SATURDAY 2-4 p.m.
SECLUSION NEAR TOWN.
$60,900
Uniquely designed almost new 3 bedroom full basement home with some views from the Cedar Hill rise. Located on private lane off Cedar Hill near Kiwanis Way. Follow the signs to top value. For private viewing call.
RUTH CROSLAND
477-0191 595-5677

SAT. 1:30-4 p.m.
636 RAYNOR
And $44,500, a terrific home, spacious, 3 bedrooms, huge living and dining rooms. Family size kitchen. All rewired, full basement with some development. Open for inspection.
MARGARET JOHNSTON
477-1763 384-8001

2 ACRES
$28,000
Two acres, plus a cute little 1 bedroom cottage. An ideal situation for an artist, patchelor or somebody desiring beautiful parklike surroundings and seclusion. Just 10 miles from town, on city water. Shopping and schools within ½ mile. For more information please call MARGARET JOHNSTON
477-1763 or 384-8001.

THE BIG HOUSE
7 bedrooms North Oak Bay. Large LR and DR. Family size kitchen. Entertain everyone youk now at the same time in the enormous rumpus room. Parking for cars, boats, campers etc. Original owner says get me $79,900 and I'll leave you now! MLS. DAR GARSIDE
384-8001.

SEARS
Big 17 year old, 3 bedroom home with full bsmt. 65-111 loft with fenced back yard. Big livingroom with FP. Room for further development in bsmt. Lots of parking $52,900. Call OLE KNUDSEN
479-2764 or 384-8001.

IT'S SUMMER AND MOVING IS EASY! CHECK THESE OUTSTANDING VALUES AND CALL NOW!
1. Spectacular Seaview! Swimming pool! Indoor swirlpool! 3 bedroom Rancher in Cordova Bay. Lovely to look at $129,000.
2. One level Living! No steps in this modular concept with about 1300 sq. ft. all on one flior. A designers personal residence planned by a Vancouver architect. Great for a couple or small family. Secluded. Sunny $125,000.
3. Contemporary! Open staircase leads to 4 bedrooms, den, family room — kitchen. Hot water heat. $139,000.
4. Near St. Michaels Senior University School — on cul-de-sac, 3 bedrms, post and beam living room, Bath up and down. Only $65,000.
5. Post and Beam Contemporary. Light and bright, 3 bedrooms up, 1 down, 3 bathrooms. $125,000.
6. Near Oceanographic Centre, 3 bedrooms one level. Swimming pool.$15 9,000.
7. Executive Rancher — Contractor's residence with den, 3 bedrooms, family room, Thermopane. Double carport. Only $139,000.
8. Near Majestic Park, family home with 3 bedrooms up, 2 down. Rec. room, sauna. Offer on $76,000.
9. Like tennis? Move into this 3 bedroom, no basement retirement or starter in Gordon Head. The courts are at your back door. Convenient to bus and shops. Great buy at $52,500.
10. Nicely treed split level in Gordon Head. Floor to ceiling fireplace, open family rlom off kitchen, 3 bedrooms, den, reduced to only $62,000.
11. Contemporary yet elegant! 3 bedrooms and den all on one level plus large dining room. Kitchen, sauna and laundry. $129,500.
12. Great for kids! Basic bungalow with 5 bedrooms, 2 baths. Nice Gordon Head lot with Badminton court. $79,000.
13. Prime location. Conventional 2 storey with authentic Tudor finishing. Easy care lot. $129,900.
14. Just listed! new 4 bedroom open plan plus den and family room, in Broadmead. $157,500.
15. Chalet styled and private with great appeal to an artistic couple or small family. 2 bedrooms, 2 baths plus den. $117,800.
FOR MORE PARTICULARS AND APPOINTMENT TO VIEW PLEASE CALL JEANNIE DEWHURST 384-8001 or Res. 658-8980.

RON AND PAT SEDGER PRESENT
1. Want an exotic plant filled conservatory entrance, a unique 4 bedroom home, twin bathrooms, rec. room, R.I. sauna, thermopane windows, electric heat. Large lot. Vacant. MLS. $63,900.
2. 1245 HASTINGS. The perfect retirement home or starter. Living room with fireplace, dining room, 2 bedrooms, part basement. Vacant. MLS. $47,900.
3. ACREAGE — ELK LAKE. Old West country, quiet and private. A nice long tar driveway into a pleasant family home on 10 acres, 4 bedrooms, 2 baths, living room, dining room, HUGE SUNDECK. MLS. $165,000.
4. SUNNY BRENTWOOD offers 2 extremely good value homes featuring 3 bedrooms, master ensuite, 3rd bath R.I. in full basement. Both under $60,000. Please call
RON and PAT SEDGER
477-0191 479-3673

QUALITY PLUS EXPANSIVE SEAVIEWS
How can I have 4 houses in different locations all with such pleasant outlooks! One on REVERCOMBE PLACE IN FAIRFIELD with privacy and 4 bedrooms asking $81,000, one at QUADRA AND FINLAYSON with 225 ft. lot for $71,500. One in DEAN PARK ESTATES on BARRET DR for $83,500 and one in GORDON HEAD, close to University Heights shopping cntre, high on a hill with 5 bedrooms, 3 baths and rumpus room, asking only $74,900. Quality in all of them, easy possession — Call
VIVIAN M. ROBERTS
477-0191 477-0281

IN-LAW SUITE
JUBILEE HOSPITAL
3 BEDROOM HOME WITH 2 BEDROOM SUITE. Vacant for quick sale. Was rented for $600 p.m. Easy financing avaible to asking price of $63,900. To view, please call anytime. MLS.
477-0191 JACK MOEN 658-5448

IMMACULATE
$45,900
Unquestionably a great buy! This 3 bedroom home has been totally remodelled inside and out including, plumbing, gutters, stucco, etc. Ing, plumbing, gutters,a tucco etc. Need I say more? Call now for an appointment to view.
RAY TILLYER
477-0191 388-5464 pager 730

OPEN HOUSE, SAT 1-4
3330 Woodburn By owner spacious modern bungalow with full basement, 3 or 4 bedrooms, 3 sets plumbing. Double carport, $89,900. Call 592-4530.

250 HOUSES FOR SALE

Castle Properties Ltd.

OPEN HOUSE
FRI., SAT., SUN.
1:30-4:30
1529 ARROW RD.
NEW LISTING University Heights. Character 2 bdrm, LR has beamed ceiling, large FP, WW throughout. Family DR new cabinet kit., updated bathroom, unique decor. On very private parklike near ½ ac. Fruit and nut trees, fish pond, bird aviary. MUST BE SEEN TO APPRECIATE. $58,900. Call OLIVE KER 592-4450 or 386-6164.

586 ST. CHARLES
Near Rockland, this 2½-year-old home has over 3500 sq. ft. of living area. Sitting on a professionally landscaped lot. This Exec. home has large entertainment size LR D.R. and family room with adjoining solarium and built-in bar-b-q. Hot water heat, built-in vaccum and sprinkler systems. Also AM-FM intercom thru-out. Many other features that make this an extraordinary home. For viewing in advance Call SHANE BEFURT 386-6164 or 479-0010.

OPEN HOUSE
3881 SYNOB
SAT. 1:30-4
LOOKING FOR A VIEW?
See this post and beam two-step entrance home on a quiet street, with a spectacular view. Living room with fireplace, separate dining room, large kitchen with eating area, 3 bedrooms, rumpus room with fireplace in the full basement, plus 4th bdrm. $74,900. Call MARG EMMERSON 658-8386 or 386-6164.

OPEN HOUSE
ARBUTUS AREA
SAT. 1:30-4
3914 LEXINGTON
Larger than usual split level. Three bedrooms, good size LR and DR. Large family room with fireplace adjacent to the kitchen. Double attached carport and extra parking. Only one year old. New MLS 34938. ASKING $82,500. BEN GREIG 598-3105 or 386-6164.

NORTHRIDGE BEAUTY
Bus Stop close by this 4-year-old 3-bedroom home. Living-dining room with fireplace, spacious kitchen. Full basement with almost finished rec room and 2nd fireplace. Ideal family home. Well priced to sell quickly. For more info phone FREDDY STARKE 386-6164 or 388-6275 pger. 2880.

WEEKEND SPECIAL
1. OAK BAY BORDER
Stucco bungalow, aluminum windows. 2 bedrooms, basement. Good garden lot. MLS. Yours for $46,900.
2. LAKEHILL COURT.
Immaculate 2-room townhouse. Fireplace, patio, privacy. Quick possession. Yours for $44,900. MLS.
Ready to give further information or show. FLO PELLING 384-5024 or 386-6164, LOUISE WALTERMUTH.

CLOSE IN
3-bedroom modern no-step home in quiet location for only $49,900 qualifies for $2,500 grant. Call CLARENCE WONNENBERG 386-6164.

GRACIOUS LIVING ONLY $43,900
CHARMING Living and Dining room with "OLDE" fireplace. 2 BDRMS, SPACIOUS bathroom HOMEY kitchen. SEPARTE utility and full HIGH basement. This home built in 1913 will suit todays young purchaser with YESTERDAYS GRACE AND SPACE. Wiring, plumbing updated, low taxes, good size lot, treed street. PRICED TO SELL MLS 34533 RUBY REID 386-6164.

LAKE VIEWS
$45,900
Clean, solid and updated! I've just listed this 2-bdrm, Swan Lake gem that includes fireplace, all appliances, loads of charm, and big lot privacy. If you want immediate possession call "MIKE SWEENEY IS SERVICE" without delay. 595-8780 or 386-6164.

GORDON HEAD WITH INLAW
$74,900
—3 bdrm's on main 1300 sq. ft.
—2 bdrm. inlaw suite approx. 850 sq. ft.
—2 beautiful FP's.
—3 Baths.
—Vendor will finance.
Priced to sell. Call SHANE BEFURT 386-6164 or 479-0010.

DRIVE BY
1463 FINLAYSON PLACE
OFF CEDAR HILL RD.
REDUCED TO $42,500
Ideal for golfer's, starter or retirement. High view location on cul-de-sac overlooking Cedar Hill Golf Course. 2 bdrm's plus 3rd in full basement. Vacant. MLS. 32033. RACHEL PARSONS, Res. 479-8963 or 386-6164.

GORGE - BURNSIDE
Just listed this cute cosy 2-4 bdrm. home on large double lot. Separate large garage with lofted studio. Asking $59,900. Call LARRY J. QUAGLIOTTI 477-7988 or 386-6164 (24 HRS).

OFFERS ON A FIXER-UPPER
Put down your hammer and phone me about my 4-bedroom plus den home. It's priced in the 40's even though it's on a quiet street close in. There's 1600 sq. ft. that must sell so bring your tape measure and let yourself figure out the possibilities. MAKE AN OFFER. Remember, "MIKE SWEENEY IS SERVICE." 595-8780 or 386-6164.

PANORAMIC VIEW
Lovely post and beam stucco bungalow with full basement. Situated in a strategic position to take advantage of the beautiful view of Mount Douglas, Mount Baker and Mount Tolmie. Two bedrooms on main floor and extra bedroom and family room with fireplace down. Living room, dining room, kitchen and sundeck all take advantage of the view. Spotlessly clean and vacant now. Exclusive at $74,900. BEN GREIG, 386-6164 or 598-3105.

CORDOVA BAY
Long, low rancher, 2 bedrooms on two-fifths of an acre. Large LR with raised hearth fireplace, good size dining room, sliding glass doors to secluded patio. Attached garage, shake roof, lots of parking. Only $63,900. BEN GREIG, 386-6164 or 598-3105.

MT. TOLMIE AREA
English style cottage, 3 bedrooms, large LR with fireplace, nice dining room, good size kitchen with eating area, leaded glass windows, cedar shingle roof. Secluded rock garden with rosebeds, lovely oaks. Only $63,900. BEN GREIG, 386-6164 or 598-3105.

A.E. LePAGE
WESTERN LTD REALTOR
OPEN HOUSE
SAT. 1:30-4 P.M.
1093 LAUREL RD.
(N. Saanich)
Located on a secluded acre of land this custom-built, 2-bedroom rancher features a hot water heating system, living room with floor to ceiling fireplace and built-in wall shelves, lg-line dining room with sliding glass doors to private patio, large attached garage. The grounds are mostly developed with a large variety of fruit trees, ample garden area, underground sprinklers and a small heated greenhouse. Asking $63,900. MLS.
DENNIS L. FERRILL
386-6331 477-2083
477-2083 $49,900
$44,900. TWO BEDROOM, FULL basement 6' high. Character and privacy with nice view. City area. 479-2208.

250 HOUSES FOR SALE

JACK MEARS
OAK BAY REALTY LTD.
2194 OAK BAY 598-3321
2194 OAK BAY 598-3321
Where Trust is the Basis of all Business

OPEN HOUSE
1237 Munro St.
Sat., 2-4
New Listing
$66,900
Just a stone's throw from Patricia Bay, this immaculate one level home offers tremendous accommodation for a family or a retired couple with over 1400 sq. ft. of living space. All rooms are spacious and well planned, three bedrooms, ensuite plumbing, excellent family kitchen area, separate dining area, cozy living room with fireplace. The large workshop attached to the house could make a 4th bedroom or recreation room. All levels of schools are close, the house is vacant and has been beautifully maintained. Come and see for yourself with your hostess BARBARA BOLLI. MLS. 598-3321.

OPEN HOUSE
Suite 103
Goodwin Manor
1148 Goodwin
Oak Bay
Sat. & Sun.,
1:30-4:00
Prime location. Two bedrooms. Separate dining room. Spacious kitchen. Five major appliances. Steel and concrete building. Hot water heating. Underground parking. $59,900. See you this weekend. BILL RICHARDS. 598-3321 or 595-6219.

OPEN HOUSE
543 St. Patrick
S. Oak Bay.
Sat., 1:30-4:00
Spacious 3 bedroom bungalow, charming living room with fireplace. Separate dining room. Full basement with rec. room. Secluded garden. Immediate possession, good schools and a stone's throw to the sea and beach! Now asking $75,500. MLS 34084. ROSELLE JACKSON 598-1093 or GIBBY McLEOD 598-2264 or 598-3321.

OPEN HOUSE
Sat., 1:30-4:00
4684
Amblewood St.
If superb quality and design is what you are looking for; we have it all here. Thermopane windows, extra insulation and 2 heatilator fireplaces make it most attractive for those interested in energy conservation 3-4 bedrooms, midern step-saving kitchen with eating area and family room. Professional landscaping make this one of the most attractive buys in the Broadmead area. Asking $135,000. For prior viewing please call BETTY McFARLAND. 598-3321 or 658-5927.

OPEN HOUSE
674 Baker St.
Sat. & Sun.,
1:00-4:00
$59,900. Over 1200 sq. ft. Quiet street. Family styled area, close to Glanford school and new Post Office. 3 bedroom, living room, dining room and full basement. Very large lot. See you there. RALPH NEWTON-WHITE 598-3321.
Member
Relocation Services Canada

OPEN
South Oak Bay No. 1
SAT.-SUN. 1:30-4:30
963 TRIANSIT
Totally immaculate Windsor Pk. area home. New carpeting in halls and 2 bdrms, refinished oak floors in living and dining rms., rewired, copper plumbed, full high bsmt., with rec rm. Vacant possession. Open to offers on $73,500 asking. The Zieglers.

South Oak Bay No. 2
OPEN
MON. 11 A.M. - 5 P.M.
HOLIDAY TREAT
897 BYNG
Charming 2 bdrm. plus den, excellent living rm. Sep. dining rm., extra large kitchen. All day sunshine. Full high basement with D.I. garage. Lot 70x112. Price $79,000. View by Appt. Please call:
THE ZIEGLERS
592-1768 384-8075
PAGER 310
Seaspray Properties Ltd. 595-3151

1500 FT. WATERFRONT RARE FIND
9 unspoilled treed acres with 1500 ft. waterfront overlooking the Port San Juan Harbour. 2100 ft. road frontage enrroute to Botanical Beach. Secluded retreat for recreation, retirement or investment. Offered at $89,000. MLS 34022. Terms available.
HERB McDANNOLD
382-9191 Bus. Res. 384-6768

TWO HOUSES
Plus 183' waterfront on .86 acres in the Saseenos area. Separate workshop with heavy duty wirinn also separate building for whatever your hobby might be. Everything is in excellent shape. MLS. 37011. $99,000.
JEAN McMICHAEL
382-9191 BUS. RES. 477-9113
PAGER 388-6275 No. 950

INDOOR POOL
And 60' waterfront on Portage Inlet. One owner 2-bedroom home in superb setting. Watch the sunsets off your super big sundeck — partially roofed with built-in barbecue. MLS.
JEAN McMICHAEL
382-9191 BUS. RES. 477-9113
PAGER 388-6275 No. 950
THE PERMANENT

OAK BAY - PRIVATE
Over 2000 sq. ft. natural siding, shake roof, no-step rancher, 3drms., 2 bathrooms, kitchen, dining rm., living rm. heatilator FP to ceiling, all electric, w-w, concrete patio, utility rm., rec. rm with wet bar and separate entrance (could be suite). Easy-care lot. Close to all amenities. Must be seen. Offers to $105,000. Phone 595-5387.

OPEN HOUSE
1343 FINLAYSON
SAT. 1:30-4 P.M.
$49,900
2 br's, full basement, rec room. Cosy and clean. Handy location.
Adeline Nichol 388-7557
Capital City Realty Ltd.

207 DUPLEXES WANTED

the Permanent for Sale

3547 SHELBOURNE 477-0141
OPEN HOUSE
SAT. 1-4
1150 VISTA HGTS.
WAS $52,900. Now firm at $50,000. Two BR's main, one in bsmt. A dining rm., a sundeck, a compact. Easy care lot.
477-0141 JOHN RUSSSELL 386-9574

EXECUTIVE PLUS
North Oak Bay. Fine family home, 3 bedrooms on main, 1½ bath, professionally finished recreation room. Drive in garage with automatic door. Beautiful landscaped yard. Try your offer on $89,900.
477-0141 JACK (Bill) HOWES
658-5100

TEN MILE POINT GRACIOUS SPLIT LEVEL
This home boasts 4 BR's, 2½ baths, large LR and DR, den with FP, all this on manicured ½ acre. ONLY $129,900.
4 7 7 - 0 1 4 1
Jack)bill) HOWES 658-5100

ONE SIDE NEW STRATA DUPLEX
Has LR with FP, fam kit, 3 BR's, and 1½ baths, Part bsmt. and car port, close to town, schools etc. ONLY $46,900. MLS. 477-0141 DOLORES MILES 652-2735 or 479-0229 FERN COLOMBIN.

383 ST. CHARLES
COMPLETELY RENOVATED. Kitchen cabinets a work of art, quality WW carpeting, 2 BR's, beautiful and bright. Bsmt has great potential for further dev. STRATA DUPLEX. $53,500.
477-0141 DOLORES MILES 652-2735

HAVE YOU EVER
seen a top quality dream home in reasonable price range with 4 BR's, 2 baths, 1698 sq. ft. of finished area. Custom 4 level split with heavy shake room, sunken family room, enclosed patio, landscaped lot. ONLY $68,500.
477-0141 DOLORES MILES 652-2735
477-0141 FERN COLOMBIN
479-0229

WOODWARD DR. BRENTWOOD
Young and sturdy 3 BR, full bsmt home, fenced with cedar and in treed area. Over 1600 sq. ft. floor. LR with FP, 4 pce. bath, PLUS enste. Call 477-0141 DOLORES MILES 652-2735 or FERN COLOMBIN 479-0229.
THE PERMANENT

OPEN HOUSE
BY BUILDER
IN BEAUTIFUL ARDMORE
9515 GLENALG AVE.
(Follow West Saanich Rd. to Braidydene Rd., then right on Glenalg Ave.)
SAT. and SUN.
1 - 7 P.M.
—secluded ¾ acre treed lot
—over 2800 sq. ft. living area
—3 bedrooms
—3 bathrooms
—ensuite sunken tub
—built-in vacuum system
—thermopane windows
—sauna
—2 heatilator fireplaces with built-in wood boxes
—low voltage lighting with control panel in master bedroom.
—smoke detectors
—built in stereo-intercom throughout
—circular paved driveway with accent lighting
—kitchen with sunshine feeling, dishwasher and more
—designed for basement suite if desired. (To complete requires floor covering and kitchen cabinets only)
—Appraised at $130,000. Was listed with Real Estate at $129,500. Must sell at $119,000.
For additional information 656-6034.

SWINERTON'S
REALTY WORLD
NEAR DUNCAN
Like-new, two-bedroom bungalow on com. lot with custom garage. Suitable for small builder or conn. $39,900. Good financing available.

PARKSVILLE
Older but solid 2-bedroom house on 3-lot parcel. Present revenue $225 mth. $29,900 with good down payment. Please call: BOB CARTER 385-2481, 598-6143.
Swinerton Stewart Clark Ltd.
REALTY WORLD

A.E. LePAGE
WESTERN LTD REALTOR
OPEN HOUSE
717 TOWNER PARK
FRIDAY 7-9 P.M.
SATURDAY 1-4 P.M.
WATERFRONT
South exposure to Pat Bay. Exquisite California "A" frame with three bedrooms plus large beamed living room. Double attached garage. Over 2 acres of secluded grounds with native trees and landscaped to useable beach. Asking $187,500. Call BILL LATIMER Friday or come over. 386-6331 or 656-2355.

OPEN
Sat. 1:30-3:30
1537 McMorran Ave
BRAND NEW
MASTERPIECE
Brand new solit level of quality const. Large LR, DR, FP, 3 Bdrm, Fam. Rm., 2 Baths, plus 1 RI bath, teak cabinets, 2"x6" exterior framing, 6" insul, thermo windows, beautiful patio with stone retaining walls, and large stone planter in the front. If you are in the market for a new quality home this one must be viewed! Call now:
386-3124 KEN POSKITT 477-0371
Seaspray Prop. Ltd.

OPEN HOUSE
BY BUILDER
2199 AMELIA AVE.
SIDNEY
SAT. and SUN.
11 a.m. - 5 p.m.
3 bedrooms, completely finished basement, over 2,000 sq. ft. den, rec room, laundry-sewing room, large kitchen, lots of cabinets, built-in wall oven and cook top. Landscaped, easy care lot. Appraised $67,000. Must sell at $59,900 firm. 656-6034.

Henderson U-Vic
3558 REDWOOD
$109,000
Over 2,000 sq. ft. in this 3 BR and Den home, close to Uplands Golf Course. Big LR sep DR and foyer entrance, 3 baths, 2 FPs. Priced for quick sale. Drive by then call to view SHANE BEFURT 386-6164 or 479-0010 Caste Properties Ltd.

OPEN HOUSE: 912 LINDEN, FRIday to Tuesday, 1-5 p.m., Rockland area. Fantastic family home, grand piano size living room, sliding glass doors, spacious dining room, kitchen and 3 large bedrooms, 2 4-piece baths, extra 2-piece in full basement, rumpus room, oil/metic heat, all this for just $60,000, 598-1813.

250 HOUSES FOR SALE

BLOCK BB BROS.

SELL THROUGH VIDEO
OPEN NIGHTLY
TILL 8 P.M.
OPEN HOUSE
OPEN HOUSE
OPEN HOUSE

CENT SAN SEAVIEWS
OPEN 2-4 SAT.-SUN.
Seaviews from your LR & master BR. NEW 4 level split, 3 BRs, large bright kitchen, w-eating area, DR, LR w-heatilator FP. Thermo on main, large lot. Courtesy. 7922 PATTERSON RD.
Al Bull 477-1841 Ron Efmerson
477-2149 658-8386

HIGH GORDON HEAD
4415 TORQUAY
OPEN SAT. 2 to 4
Mountain views, professionally landscaped, charming, easy-to-live-in contemporary design home, 4 bedroms and den. Beamed living and dining room. Delightful modern kitchen. Luxurious master bedroom ensuite, dressing area. Vendors transferred. Your hostess:
477-5705 Erna Ellsay 477-1841
or 388-6275 Pager 2704

NEAT, CLEAN
JUST LISTED
Comfortable 2 bedroom home in a quiet neighborhood a few finutes north of Sears. Fireplace in LR, DR off a delightful kitchen with new carpet and cabinets, sep. laundry room, attached carport. $52,500. Open for viewing Saturday 1 to 4, 1678 FREEMAN. Be sure to see this one!
477-1841 Brent Gerrett 598-7634

SOUTH OAK BAY
CLOSE TO VILLAGE
OPEN SAT. 2-4
1358 HAMPSHIRE RD.
A well maintained 3bedroom (or 2 and den) bungalow. "L" shaped living and dining room, spacious kitchen, high basemet with recreation room and drive-in garage. A pleasant home offering comfort and convenience with easy care garden. Realistically priced at $62,500.
Residence Shelagh Hall Office
592-2773 477-1841

OPEN SAT. 2-4:30
7032 HAGAN ROAD
Reduced to $49,900. 17 year old 2 or 3 bedroom home. Super kitchen. Large lot with mature trees, fully fenced in, excellent condition. Exterior Kenitex. An excellent buy.
MLS.
477-1841 Ane Howard 652-3206

NEAR UNIVERSITY
QUICK POSSESSION
1690 MIDGARD. OPEN 2 to 4 SAT. This 5 bedroom post and beam home is located on a good sized treed lot that affords considerable privacy and there could be access from the rear. Nice use of cedar inside. 2 fireplaces. 2 bathrooms. Offers on $67,500.
477-1841 Ron Kerfoot 652-2594

OPEN HOUSE
1296 LAN RD.
SAT. 1 to 4:00
Price reduction. Gorgeous 3 bedroom, no-step bungalow. 1,070 sq. ft. A quality construction and charming home set in a country-like and quiet setting. 7 years old. Quality broadloom, delightful fireplace, dining room. Garden and fruit trees. Vendors have moved. Asking price reduced to $51,900.
477-1841 Dave Vogelgesang 388-5461
Pager 760

5 BDRM. - OPEN CHARACTER
SAT. 1 to 3:00 P.M. — 1320 BALMORAL AVE. A well cared for home, with lge. staircase to upstairs bdrms., lge. dining rm. and kitchen plus bsmt., separate garage. $54,900.
386-3231 Bob Hahn 595-1642

OPEN HOUSE
MANY
BBTV
LISTINGS
COME SEE.
1800 LANSHARD ST.
SAT. 12-3:00
386-3231 RUSS McDOWELL 382-7930

OPEN HOUSE
SAT. 1:30-4:30
476 MEREDITH CRES.
2 yr. old, 3 bdrm. home in an area of new homes. Well landscaped lot with extra parking. Owner has been transferred. Asking $64,900 but try an offer. MLS 34261.
386-3231 Wilf Weicker 598-2952

OPEN — SAT.
3 BDRM. $51,900
3:30 to 5:00 P.M. — 1203 PEARCE CRES. Off Blenkinsop, with good size lot, fenced for children, w-w carpets, stone fireplace plus rec room in full high bsmnt. and drive-in garage.
386-3231 Bob Hahn 595-1642

OPEN HOUSE
2029 HORNBY PLACE
SIDNEY
Sat. 2-4. NEW; $47,900. 2-bdrm. bungalow, electric heat, thermal windows, utility room, new earth fireplace, good quality carpets and cupboards.
655-5237 Ted Phillips 656-5584
Fri. 6-8. Cofe see this home

OPEN HOUSE
3780 PALO ALTO
Fri. 6-8. Come see this home designed for executive entertaining. Huge 24 x 28 sunken living room with floor to ceiling fireplace and 5 bdrms. Everything about this home will please you. The price is way below replacement cost.
386-3231 Edna Sargent 383-2202
MaryAnn Widmann 477-5759

GORDON HEAD U-VIC
REDUCED $1,900
3 BRs, 2 pce. ensuite, DR, LR w-FP under 2 years old. Basement, 3 BR, LR, kitchen, family room w-FP. Courtesy. 3598 GORDON HEAD ROAD.
Al Bull 477-1841 Ron Emmerson
477-2149 658-8386

SOMETHING FOR EVERYONE
FAMILY HOMES. Bright modern kitchen, separate garage. Good location for a young family near playgrounds, school, sand buses. Space used well throughout. Fruit trees, vegetable garden and shed in the back yard. Buy it for $56,500.
Large home on a ¼ acre overlooking Swan Lake nature reserve. Where children can enjoy a fenced back yard and a bedroom of their own, 6 bedrooms and a den, modernized kitchen with family eating area and patio. Wrap-around sundeck over carport and more parking in the circular driveway. Let me show you this interesting home. $62,500.
WATERFRONT. Immaculate 2 bedroom home enhanced with mirror, built-in stoves and wall to wall carpeting. Revenue from lower level which is similar but with 1 bedroom. Triple carport. Call me to see the chic fashionable decor. $115,000.
LOTS. Lake Hill serviced lot. Large enough for re-zoning for duplex or triplex, $36,000. Vendor will carry $31,000. SOOKE: ¾ acre on steep waterfront just out of town. $29,950.
477-1841 Helen Darling 479-4334

PASTORAL VIEWS
BRENTWOOD BAY
A 4 year old, 3 bedroomed Spanish styled home. Pleasant living room with feature fireplace, dining room, excellently designed family kitchen, 1½ bathrooms, large sundeck, double carport. RI recreation room with fireplace and 3rd bathroof — RI in basement. A well maintained home in a country setting close to all amenities. MLS. Offered at $65,900.
Residence Shelagh Hall Office
592-2773 477-1841

I CAN'T SAY ENOUGH
About this immaculate 3 bdrm, 1,247 sq. ft. family home. Spacious dining room, lge. sundeck, off-center F.P. up and down. Ensuite off master bdrm. An almost completely finished bsmt. 1 bdrm. inlaw suite with kitchen and 3 pc. bath, plus lge. drive-in garage and workshop. $67,500.
386-3231 Bob Hahn 595-1642

OPEN HOUSE
SAT. 1:30-4:30
476 MEREDITH CRES.
2 yr. old, 3 bdrm. home in an area of new homes. Well landscaped lot with extra parking. Owner has been transferred. Asking $64,900 but try an offer. MLS 34261.
386-3231 Wilf Weicker 598-2952

OPEN — SAT.
3 BDRM. $51,900
3:30 to 5:00 P.M. — 1203 PEARCE CRES. Off Blenkinsop, with good size lot, fenced for children, w-w carpets, stone fireplace plus rec room in full high bsmnt. and drive-in garage.
386-3231 Bob Hahn 595-1642

OPEN HOUSE
2029 HORNBY PLACE
SIDNEY
Sat. 2-4. NEW; $47,900. 2-bdrm. bungalow, electric heat, thermal windows, utility room, new earth fireplace, good quality carpets and cupboards.
655-5237 Ted Phillips 656-5584
Fri. 6-8. Cofe see this home

OPEN HOUSE
3780 PALO ALTO
Fri. 6-8. Come see this home designed for executive entertaining. Huge 24 x 28 sunken living room with floor to ceiling fireplace and 5 bdrms. Everything about this home will please you. The price is way below replacement cost.
386-3231 Edna Sargent 383-2202
MaryAnn Widmann 477-5759

GORDON HEAD U-VIC
REDUCED $1,900
3 BRs, 2 pce. ensuite, DR, LR w-FP under 2 years old. Basement, 3 BR, LR, kitchen, family room w-FP. Courtesy. 3598 GORDON HEAD ROAD.
Al Bull 477-1841 Ron Emmerson
477-2149 658-8386

SOMETHING FOR EVERYONE
FAMILY HOMES. Bright modern kitchen, separate garage. Good location for a young family near playgrounds, school, sand buses. Space used well throughout. Fruit trees, vegetable garden and shed in the back yard. Buy it for $56,500.
Large home on a ¼ acre overlooking Swan Lake nature reserve. Where children can enjoy a fenced back yard and a bedroom of their own, 6 bedrooms and a den, modernized kitchen with family eating area and patio. Wrap-around sundeck over carport and more parking in the circular driveway. Let me show you this interesting home. $62,500.
WATERFRONT. Immaculate 2 bedroom home enhanced with mirror, built-in stoves and wall to wall carpeting. Revenue from lower level which is similar but with 1 bedroom. Triple carport. Call me to see the chic fashionable decor. $115,000.
LOTS. Lake Hill serviced lot. Large enough for re-zoning for duplex or triplex, $36,000. Vendor will carry $31,000. SOOKE: ¾ acre on steep waterfront just out of town. $29,950.
477-1841 Helen Darling 479-4334

PASTORAL VIEWS
BRENTWOOD BAY
A 4 year old, 3 bedroomed Spanish styled home. Pleasant living room with feature fireplace, dining room, excellently designed family kitchen, 1½ bathrooms, large sundeck, double carport. RI recreation room with fireplace and 3rd bathroof — RI in basement. A well maintained home in a country setting close to all amenities. MLS. Offered at $65,900.
Residence Shelagh Hall Office
592-2773 477-1841

250 HOUSES FOR SALE

BLOCK BB BROS.

COMPLETE
CONVENIENT
EXCEPTIONAL
This home offers 3,000 sq. ft. of first-class accommodation on a spacious lot with mature trees providing privacy and seclusion to the large sundeck and patio. The rooms are related to family living with a combination of space and storage. 6 bedrooms, lounge and family room with fireplaces, 2 and half bathrooms and sauna. Fitted kitchen with wall ovens, built-in range and dishwasher, double fridge. Quality carpe throughout. Laundry and ironing room. Double garage. Fully landscaped. $117,000.
592-0135 Geoff Jackson 477-1841

COME OUT TO BRETNWOOD
Peaceful out here; and particularly lovely. Close enough to be suburbs — yet relaxed and quiet enough to be home. Very nice 4 bedroom quality construction in a neighbourhood of distinctive and appealing homes. Only 4 years old and rendered immaculate by vendor's care and attention. 1,340 sq. ft. on main, full basement, large covered sundeck. Massive vegetable garden. Views. Fantastic asking price of $67,000.
477-1841 Dave Vogelgesang 388-5461
Pager 760

BRENTWOOD BAY
TREE-LINED GARDEN
3-4 BEDROOMS
Just a short walk to the beach, boating and Brentwood ferries, a 3 or 4 bedroom home on treescreened corner garden. Spacious family room, RI den or 5th bedroom. Excellent parking for boat and trailer. Trades considered. Offered at $67,500.
Residence Ted Walford Office
598-1420 477-1841

CADBORO BAY
3925 ASPEN
OPEN HOUSE DAILY 2 to 4. On a private cul-de-sac, a 4 bedroom contemporary residence of exceptional quality and design. Solid beam decor throughout with open living room, dining room, superlative kitchen, den, large oak and quiet family room, 3 bathrooms. Automatic garage, intercom, vacuum system, garburator, dishwasher. Your choice of carpetting and light fixtures. Fully fenced garden. $136,000.
Residence Ted Walford Office
598-1420 477-1841

SOUTH OAK BAY
SECLUDED CHARACTER
3 BEDROOM COTTAGE
An intriguing 3 bedroom character cottage totally secluded on a large beautifully hedged garden, complete with back lane. Spacious living room, separate dining room, tastefully modern kitchen. 2 bedrooms downstairs, large bedroom with adjoining study upstairs. No basement. $67,500.
Residence Ted Walford Office
598-1420 477-1841

PANORAMIC VIEWS
OAKS and MOUNTAINS
HIGH TATTERSAL
With all but 360 degrees of superb views, a versatile 3 or 5 bedroom family home situated at the top of an exclusive cul-de-sac. Large reception hall, spacious family room with fireplace, living room with fireplace and French doors to view balcony. Sundeck off spacious kitch. 3 bathrooms. Greenhouse in private garden. Panoramic views. $98,000.
Residence Ted Walford Office
598-1420 477-1841

A REPERTOIRE OF EXTRAS!!
With 1,413 sq. ft. in floor and 1,150 finished down in full osmt. This home can boast lge. L.R., DR, lge sundeck, 4 bdrms, 3-4 pce. baths, vaccum system, 2 gorgeous fireplaces. Vaulted ceiling, rec rm. with wet bar, plus lge. pool rm. or games rm. For the housewife — a kitchen that will knock you over. Asking $82,500.
386-3231 Bob Hahn 595-1642

I CAN'T SAY ENOUGH
About this immaculate 3 bdrm, 1,247 sq. ft. family home. Spacious dining room, lge. sundeck, off-center F.P. up and down. Ensuite off master bdrm. An almost completely finished bsmt. 1 bdrm. inlaw suite with kitchen and 3 pc. bath, plus lge. drive-in garage and workshop. $67,500.
386-3231 Bob Hahn 595-1642

DRIVE BY
1241 Palmer Rd. A beautiful rome sitting on 1.27 acres which backs onto Union Rd. A home and lovely garden now, future potential tomorrow. $95,000.
394-3221 Ethel Harvey 479-4233
Marg Price 477-1941
388-5275 PAGER No. 461

YOUR CHOICE!
— GORDON HEAD family home. 3 bdrms., F.P., fenced backyard. — reduced $3,000 to $63,500. For quick sale. Act now!
386-3231 Pat Mollberg 478-5327

TRIANGLE MOUNTAIN
Colwood — It's your last chance to be the proud owners of this mountain-side home. Enjoy the peace and privacy of this wooded area while living in the comfort of this 5 yr old, 3 bdrm and family home.
386-3231 Pat Mollberg 478-5327

WALK TO SEARS
From this 3 bdrm, no-step home. Enjoy the vegetable garden thriving on the huge lot (53x192) and store your goodies in the separate garage. Offered at an unbelievable $44,900!
386-3231 Pat Mollberg 478-5327
(P.S. — How does a 2 bdrm — newly re-decorated condominium for $22,000 sound?).
386-3231 Pat Mollberg 478-5327

WESTERN COMMUNITY HOLIDAY SPECIALS
1. COLWOOD — Post and Beam 4 BR's. Full bsmt., 3 baths, panoramic sea and mountain views of straits.

GARDNER REALTY Ltd.
695 Fort St. 386-7721
(24 HR. SERVICE)

OPEN HOUSE
Sat. 1 - 4 p.m.
4908 Sea Ridge Dr.
CORDOVA BAY RANCHER
Nearing retirement? Want something smaller in a delightfully quiet area? This 2 BR, 1½ bathroom, 2 fireplace home has just become available and must be seen to appreciate its natural beauty and quiet setting. Has partial basement for storage. Nice backyard with aviary. Some seaviews! $82,900. MLS.
385-7721 DALE BRIGGS 592-3978

COUNTRY KITCHEN
½ ACRE
DRIVE BY
17 Jedburgh Road—View Royal. A delightful 2 bedroom bungalow ideal for the couple who want a home with charm. Hardwood floors, coved ceilings, country kitchen and big, bright windows throughout. ½ acre lot plus extra accomodation in basement make this a home well worth viewing. Take a sneak preview and then call for further information.
DIANE FULLMER
385-7721 384-8075 Pager 407

1 ACRE
4 BEDROOMS
This custom built split level will give you all the room a growing family needs. Large country style kitchen, pool-table size rec room, super workshop. Peaceful setting set well back from road with plenty of room for tennis court or swimming pool. $87,900. MLS. Call today for appointment to view.
DIANE FULLMER
385-7721 384-8075 Pager 407

OPEN HOUSE
Today 7 - 8:30 p.m.
7017 HAGAN RD.
(Brentwood Bay)
Spacious family home, 4 BRs, family room, 3 bathrooms, 2 FPs, double glazed windows. Large sundeck over double garage, steps to marina. 84'x102' lot, only 2 years old. Immediate possession, $74,800.
385-7721 BILL WEISS 598-8443

SPANISH ARCHITECTURE
Seldom does a Gordon Head home of this quality become available at such a reasonable price. It features a large living room with FP and DINING ROOM. Huge kitchen with eating area and a built-in dishwasher. 3 bdrms and 2 bathrooms on the main. 1383 sq. ft. of basement roughed in for 37 ft. rec. rm., laundry rm. and another bdrm. 16 x 13 ft. workshop. The swimming pool is included in the price of $67,900. Please call to view this new listing.
385-7721 KENT MACLEOD 595-4273

49,900
OAK BAY BORDER
Low Down Pmt. Great little starter or retired. 3-B.R., no-step home, well cuilt, electric heat, large garage and workshop. Some appliances included.
385-7721 BRIAN COUTTS 598-2405

A PRETTY HOME
NO-STEPS
$42,500
Roses and shrubs adorne this neat stucco bungalow. 2 bedrooms, hardwood floors, and storage sheds are yours. Level grassy lot is 83'x103' with space for building a workshop etc. Excellent value at $42,500. MLS 34474.
CLIFF SALMOND
385-7721 477-3626

3 BEDROOMS
DEEP LOT
$44,900
Enjoy the convenience o fthis well layed out home with plush wall to wall carpet in the LR and halls. Roomy modern kitchen and a separate laundry room. Only a few steps up. If you want space for garden etc., you have it on this 50'x172' deep lot. MLS 34475.
CLIFF SALMOND
385-7721 477-3626

FULL BASEMENT DEVELOPMENT
$58,500
Brand new listing. Superb workmanship is yours in this custom home with 2 bedrooms and separate DR and a real homemakers kitchen, on the main floor. Full basement features a supersize third bedroom, rec. room with one of the best wet bars in Town. Laundry room, workshop, all clean as a pin. Oh yes! A separate garage at the end of the driveway, with superior landscaping. Call me on this one!
CLIFF SALMOND
385-7721 477-3626

HOME PLUS SUITE
Here is a chance to have an attractive 2-BR home close to all amenities, and still have a separate one-BR suite available for your in-laws. Located in an area of attractive homes. This 16-year old home is available for $56,900. MLS 32902.
385-7721 KENT MACLEOD 595-4273

HUGE LOT
LARGE WORKSHOP
3 BEDROOMS
All useable land on this 158'x244' lot with renovated 3-bedroom clean home with a full basement. There is a mini-barn for the horse lover and a double bay wired workshop. Vacant and must be sold. Offers will be considered on the asking price of $59,500. New MLS - No. 34551.
385-7721 Cliff Salmond 477-3626

REDUCED
$10,000
1288 sq. ft., 3 BDR strata duplex. Quality throughout. LR with FP. Dining Room and eating area with utility off kitchen. 2 sundecks. Huge basement with roughed-in FP, and plumbing ready for development. Situated on 10,000 sq. ft. treed lot. Priced to sell at $47,500.
385-7721 KENT MacLEOD 595-4273

SHOW HOME
This Central Saanich 3 BR home was used as the display home for the area. Note the extras: sunken LR with rock FP and wrought iron railings to separate it from the DR. Vaulted ceiling to give that architectural, airy look. Full basement with FP, roughted-in for development. 3 finished bathrooms. Extra parking pad and valley and mtn. views. All serviced underground. Stove, fridge and drapes included. A pleasure to show and priced to sell at $64900. MLS.
385-7721 KENT MacLEOD 595-4273

D.F.H 477-7291
D.F.H. Real Estate Ltd.
1559 McKENZIE AVE

OPEN HOUSE
Sat. & Sun.
1:30 - 4:30
10295 Resthaven Dr.
WATERFRONT!
Unique home on Robert's Bay. All rooms have ocean views. A family home for two or five. Delightful kitchen complete with appliances. Full bsft. on large lot. Privacy assured by high cedar fence.
PAT VICKERY 384-8075 Pg. 1104
MIKE NEWMAN 652-4105 (Res.)
PAT KING 384-8075 Pg. 1105
or 477-7291 ANYTIME

OPEN HOUSE
SAT. & SUN. 1 - 4
6364 RODOLPH
Corner of Tanner — close to Central Saanich. At $69,000 we offer 3-bdrm. rancher on ½ acre overlooking beautiful valley. 4-Pce. bathrm. plus 2-pce. en-ste. Family size cabinet kitchen, 4th bedrm. in bsmt. with RI 3-pce. bathrm., and RI FP. A well priced beautiful home. All reasonable offers considered when submitted to
GEORGE WARREN
477-7291 (Bus.) 598-2498 (Res.)

OPEN HOUSE
Fri. 6:30 - 8:00 p.m.
1646 Hillview Ave.
Gordon Head
Immaculate 5 yr. old, one owner home has private easy-care entrance, secluded backyard with double sundeck across the whole house and access to Master bedrm. and Dr. It features 4 bedrms., 2 bathrms, family rm. with FP, rec. rm, workshop and many extras. MLS 34815. $81,900.
PAT VICKERY
477-7291 384-8075 (Pgr. 1104)

OPEN HOUSE
SAT. 1 - 4
Cordova Bay
2 Acres
1004 Symphony Ln.
Off Maxine Lane, custom-built quality Spanish-style home with deluxe heated swimming pool, all on 2 level acres. 3 Bedrms., 2 floor-to-ceiling FPs, den and a family room. Two-car garage and workshop. Wrought-iron gates open onto a Mediterranean-style private courtyard. Really a most unique property at a reasonable price of only $110,000. MLS 34663.
JERRY MIREAU
477-7291 (Bus.) 477-4070 (Res.)

CORDOVA BAY
SEAVIEWS
BACK ON MKT.
Beautiful seaviews on quiet executive cul-de-sac. 3 Bedrms. on main plus 3 bathrms. Vaulted ceiling with beams and spiral stairs, fireplace give this home elegant touches. Dream kitchen with extra cabs. and dishwasher. Large family rm. plus billiard rm. Back on the market at the bargain price of $119,000. Much, much below replacement. MLS 33839.
PHIL WARREN
477-7291 558-5411 (Res.)
BRUCE WRIGHT
ANYTIME 384-8075 (Pgr. 425)

GORDON HEAD
9 Yrs. Old
Reduced to $44,500
This ½ duplex features 3 bedrms, Must Sell — Make us an offer! 1½ bathrms, rec. rm., workshop, and fenced backyard. MLS.
ED HO
477-7291 384-8075 (Pgr. 386)

HIGH QUADRA
$49,900
3 BDRS.
Be the FIRST to view and appreciate the many touches that have been given to this charming home. Pride of ownership is reflected in the complete NEW KITCHEN — cacinets, sink and counters. Separate LR with new w-w. Enjoy summer fun on the large sundeck located off the cheery kitchen. All this located on a HUGE (52x198) mature lot. Plenty of room for extra parking. For further information, call:
BRIAN SHARP
477-7291 384-8075 (Pgr. 316

ARDMORE
$126,000
West Coast contemporary in a natural setting on a one-acre lot. This is an impressive executive type home which is ideal for a young family who likes to get away from the city noises. Every modern convenience in the best taste with quality western woods displayed here. Appts. only please.
A. J. "SANDY" CRAWFORD
477-7291 (Bus.) 477-1561 (Res.)

GORGE
$52,900
Built in 1947 this 2-bedrm. home with separate dining rm. is economical to operate and it's located on a quiet street and has a private treed backyard. Here is a good beginner home close to town and schools at an affordable price. MLS 34544.
A. J. "SANDY" CRAWFORD
477-7291 (Bus.) 477-1561 (Res.)

Experimental
Station
$53,000
Retire in this 2-bedroom, full bsmt. bungalow and watch boats go by from your living or dining rms. Also if you like to garden, there is ¾ acre to play with. This is a most pleasant home, at attractive price.
A. J. "SANDY" CRAWFORD
477-7291 (Bus.) 477-1561 (Res.)

WANT SECLUSION?
A private lane leads to this beautiful 7 rms (plus) Tudor home surrounded by high hedges and trees and completely up-dated in 1975. MAIN FLOOR FEATURES: Large Liv. Rm. sept. Din. Rm. Fully modern kitchen, family rm. 4 pc. bath and twin-sized master bedroom with 2 pc. en-suite. The large entrance foyer with beamed ceilings and open stairs leading to 2 more large bd. rms. and 3 pc. tiled bath. Full high basement with huge new rec. and games room in the Tudor theme, a modern utility with sept. toilet plus large storage area. Renovations include new wall to wall, wiring, copper plumbing, roof, gutters, drains and patio. Located in High Quadra area, near bus, shops and schools. See this value at $84,500.00. S. W. ANDERSON LTD. 382-9144 Res. 385-0279.

FAIRFIELD
1509 Brooke St.
Reduced to $32,500
Open House
FRIDAY 7-9 P.M.
SATURDAY 2-4 P.M.
Why buy a condominium, when you can own a 616 sq. ft. house on a 40'x60' lot, in a fine residential area. 2 bus routes and a shopping plaza, all within 3 blocks. Gordon Fawcett 592-2562. Swinerton Stewart Clark, 385-2481.

OPEN HOUSE
Saturday and Sunday 1-4:30 p.m.
Waterfront home 8413 Lochside Dr. Near new home, 3 bedrooms, 3 bathrooms, 2 fireplaces, laundry upstairs, rec. room, many extras. By owner. Asking $146,500. 652-4155.

RETIRING VICTORIA? 3-BEDroom, character custom-built quality split-level, quiet Colwood, 478-0105.

FOR SALE BY OWNER, BRIGHT, sunny, two-bedroom home, with old world charm. Natural wood floors and trim throughout. New plumbing and wiring. Separate finished workshop and partial basement situated on a commercially zoned lot—close-in. Aking price, $37,500. To view call 384-3092.

HILLSIDE MALL 595-2121 3960 QUADRA 479-7161
National Trust Realtor

QUIET STREET
Only $44,900 for 2 bedroom F.P. in L.R., large kitchen, secluded patio and room for gardening. Try offers. MLS 34026.
SECLUDED BACKYARD
Fully fenced, ideal for children. 3 bedrooms, with den, F.P. in L.R. Quick possession can be arranged. Now reduced to $52,900. MLS 34273.
MAKE YOUR OWN JAM!
And jellies. Good solid 2-bedroom, lovely lot with numerous fruit trees. Only $38,000. MLS 33771.
658-5877 LOLA 595-2121

UPPER LANSDOWNE
Area of Oak Bay nestled in oak trees, large tidy landscaped lot. Contemporary split with 3 bedrooms, bright living room, floor-to-ceiling rock fireplace, lower level rec. room with fireplace, offered at $94,500 further details with Larry Lineham, 595-2121 or 595-0134.

EMERGENCY
I challange you to check and compare any of the other 3-bedroom homes with a 75x140 lot that will match the value of $49,900 of this spacious clean house. Comfortably docorated living room with old brick fireplace. The owner is being transferred, need I say more? This is an emergency.
LARRY LINEHAM 595-0134
595-2121

GREASE
The movie was an exciting hit for the whole family and this 3-bedroom home will also be a hit. Drive-in garage, easy care lot, spacious kitchen, dining area, old brick fireplace in livingroom with new wall-to-wall carpet and more special features. Located near the end of the cul-de-sac. $43,500.
LARRY LINEHAM 595-0134
595-2121

OAK BAY — $56,900
NEW LISTING. This easy to care for two-bedroom home will appeal to buyers who appreciate pride of ownership together with a convenient location. Drive by 2010 Milton Street. For full details call JOHN SHAVER 595-2121 or 382-9444. (Exclusive Agent.)

S X S DUPLEX
DEAN HEIGHTS
Close to Camosun College. Nice one and two-bedrooms, full basement, side-by-side duplex. Up-dated, w-w carpets over oak. Drive-in garages. Very pleasant area. Full Price only $75,000.
Mr. DREW 479-7161 RES. 592-0927
NATIONAL TRUST CO. LTD.

2755 BELMONT
Large family, low down payment. Then check out this 5- or 6-bedroom, 3-story home — fireplace, sundeck, rec. room, close to all amenities.
R. W. RHODES
479-7161 or Res. 479-9241

GORDON HEAD
6 new homes $66,900 — 3 bedrooms, full basements, treed lots, fireplace ensuite — 5-year warranty. For further details call:
R. W. RHODES
479-7161 or Res. 479-9241

NEW LISTING
Immaculate near new family home on a quiet Cul-de-sac, some views of Swan Lake. 4-bedrm dining room, TV room with rock FP. Beautiful in-law suite in basement with slate FP. Walking distance to Town and Country. $76,800.
Bus. 479-7161 ERIK HANSEN Res. 479-3224

OPEN HOUSE
932 WILMER
(Off Quamichan)
FRI. - SAT.
1 - 4 P.M.
EXCLUSIVE
JUST LISTED
PRIME
OAK BAY
BORDER
TWO BRS.
FULL BSMT.
$57,900
Located on a QUIET STREET in one of the PREFERRED AREAS of Victoria, this charming white stucco home is 27 years old and in IMMACULATE CONDITION. It has 917 sq. ft. of comfortable living space on the main floor, including a 14.6x13 livingroom with friendly fireplace and teak panelling feature wall; two SPACIOUS BEDROOMS (12x12 each); sparkling bright kitchen with built-in dishwasher and EXCELLENT EATING AREA; deluxe 4-pc. bathroom. Full cement basement with roughed-in 28x12 rec room. NEW WIRING (last year), plumbed and wired for washer and drier PLUS DOUBLE CEMENT SINKS, modern oil furnace (113,000 BTU), copper plumbing and 40-gal. HW tank. Duroid roof, just 2½ years old. 11x8 sundeck off kitchen. The LOVELY LANDSCAPED TREED & FENCED (GARDEN) fully fenced at the back with gates leading to a HANDY LANE (this is a definite plus). THREE OAK TREES, one Japanese cherry tree and one small pear tree. This is an EXCEPTIONAL STARTER OR RETIREMENT HOME, ideally located close to Oak Bay and the City.
For preview showing call ROBERT YOUNG 383-9898 or 383-4124 anytime. COURTESY TO ALL AGENTS. Park Pacific Investments Ltd.

REALSPAN PROPERTIES LTD.
846 BROUGHTON 386-6454

Upper Broadmead
Fabulous Setting
Elem. School - Close
Orig. $112,000
NOW $99,000!!
Located in one of the most prestigious areas of Victoria, this 3 bdrm. custom-built home is set on a secluded and peaceful knoll above the street. All houses on the street priced well above $100,000 so the value here is easily appreciated. Very attractive entrance way, beautiful stone FP in LR, large master bdrm., forest-like setting in front and back, just a few minutes walk to a very good elementary school. Very well priced so don't delay! Call
DOUG MENZIES
386-6454 479-6256

ARDMORE HOME
Tri-level, 3 bdrms, with 1½ baths, on .07 acre lot. 1750 sq. ft. with large sundeck and carport. Near beach, park and 2 golf courses. Your own water supply. Custom-built home 7½ years old. Asking $79,000 for quick sale, 656-4098 for showing.

586 WHITESIDE
Lovely 3 bedroom home, full basement with drive-in garage, private fenced yard, $57,000. 479-9930.

MANN
T. L. MANN & ASSOCIATES LTD.

BEAUTIFUL PROPERTY
$45,900
This solid older bungalow is set well back from the street on a huge yard (80X135) of fruit trees, shrubs, flowers and a private back yard. 3 bedrooms, basement, driveway, garage, tool shed and sunporch. To view call
598-5144 GLORIA JONES 383-2825

CHARACTER HOME
GORGE - $59,900
This charming older home features stained glass windows, fireplace, beautiful fenced garden with patio, full basement and a huge 2nd storey bedroom that could be a studio with view. To view call
598-5144 GLORIA JONES 383-2825

LAKEHILL
ADVANTAGES:
—Small lot. Landscaped.
—Basement suite and bathroom installed by builder.
—No painting or redecorating needed.
—3 bedrooms.
—No-through street.
—Good access to city and airport. Great for young executive with children.
—Priced at $68,500.
For an appoint. to view, call
RALPH KELLER
598-5144 388-4076

ROYAL OAK
Frankly this house is in need of a handyman. If you are good at renovation and like hard work call me to assist you in negotiating this purchase. It has a good-sized lot and excellent potential but not everyone can see.
RALPH KELLER
598-5144 388-4076

Cedar Hill - Shelbourne
Ready to retire? And do your own thing? 2-bedroom bungalow with no steps. Large lot with 2 workshops wired for 220. One is for your wife to do her thing — ceramics, pottery or whatever. The other is perfect for building your dream boat. Good neighbours. Close to golf course. $59,900. Let's talk it over. View by appointment.
RALPH KELLER
598-5144 388-4076

EXECUTIVE SPLIT-LEVEL
A beautiful home in perfect condition on the Deutus-Gordon Head area. The extra large liv. and dining rooms together with the very modern kitchen and separate eating area will impress you. Five big bedrooms on the same level, with a 4-pce. ensuite bath, dressing room and private sundeck off the master bedroom. The lower level has a fantastic big family room and 3-pce. bath. Other features — all plaster, new carpets, double garage, oil hot water heat, two-thirds acre lot. Priced to sell at $129,000. MLS.
598-5144 KEN MANN 477-6773

4 BEDROOMS
FAMILY HOME
881 DARWIN AVE.
Looking for a clean, fresh home with lots of room for your family and lots of parking for cars and trailer? See this now — the living and dining rooms are well carpeted — the kitchen has lots of cupboards and eating area, there are 2 full baths and a big finished rec room. Priced at just $58,900 and there's always room for discussion. MLS.
KEN MANN
598-5144 477-6773

BRENTWOOD
DAMELART WAY
(OFF HAGAN)
New 1½ bdrm. tudor-style home with sunken living room, beamed ceilings and beautiful fireplace. Kitchen with built-ins and adjoining family room with fireplace. Three bedrooms, 2½ baths, large separate den and fireplace. Many deluxe features. Priced at $97,000.
KEN MANN
598-5144 477-6773

FAIRFIELD
Nothing Down!
$44,900
Investing, starting out, or retired? Whatever the case this home could be a nice purchase. This older home is in excellent condition and offers over 1100 sq. ft. of living area and 2 or 3 large bedrooms. Also a nice fireplace and basement. Lovely secluded garden. BONUS LARGE APT.-ZONED LOT. Call now! New MLS home.
GLENN NICHOLLS
598-5144 598-7689

$1500 DOWN
and you can move into this 3-bedroom starter home. Other features include living room and dining room, large deck, separate garage and large, fenced lot. All in the handy Sears area. Only $45,900. Drive by 1631 Oaklands and then call for viewing.
GERRY MARTIN
598-5144 477-7050

MUST SELL!!
Here is a great home for a young family. This 2-year-old home is faced with cedar and rock for that West Coast look. Spacious living room has cedar and rock fireplace. Other features of this 3-bedroom home include large kitchen with eating area and large, finished rec room and 2nd bath down. The area has no through streets and underground services. Owner transferred and must sell. Try $5,000 down. Only $65,900. MLS.
GERRY MARTIN
598-5144 477-7050

4 BEDROOMS!
$2,500 DOWN!
will get you a large, 4-bedroom home in the popular Gorge area. This older home has been completely renovated and has new family room addition at rear. Other features include basement and large, family kitchen with built-in dishwasher and garburator. If you need lots of room then this will suit. Only $49,900.
GERRY MARTIN
598-5144 477-7050

NO STEPS??
Yes I have a delightful home all on one level. A great retirement home and close to all amenities in the Town and Country area. This home has 2 or 3 bedrooms, living room with fireplace and sunny kitchen. Only $49,900 MLS.
GERRY MARTIN
598-5144 477-7050

TRADE?
Your car or boat as down payment on a home, if you are having difficulty raising the down payment, maybe this is the answer. Give me a call to discuss the possibility.
GERRY MARTIN
598-5144 477-7050

OAKLANDS
LARGE LOT
$41,900
Just listed is this cosy, 2-bedroom, no-step home — fireplace, new roof and sun room. Fantastic lot with fruit trees and separate garage. Needs some paint but at this price is a bargain. Call now!
598-5144 EILEEN MARTIN 477-7050
598-5144 JOANNE WATT 479-1929

OPEN HOUSE
SAT. 1:30 - 4:30
4200 GORDON HEAD ROAD
Home appraised at $147,000, listed for $129,000. 2/3 acre lot designed for gracious indoor and outdoor living and entertainment.
598-5144 RALPH KELLER 388-4076

MANN
T. L. MANN & ASSOCIATES LTD.

OPEN
SAT. 2-4
475 WALTER
1800 SQ. FT.
4 BEDROOMS
SUNKEN LR-FP
FAMILY RM-F-P
VENDOR MUST SELL!
EXCELLENT VALUE
$49,900
EILEEN MARTIN
598-5144 477-7050

HANDYMAN
I'M YOUR
BABY!!
$49,900
5 BEDROOMS
ROYAL OAK
JOANNE WATT 479-1929
598-5144 EILEEN MARTIN 477-7050

Montreal Trust

OPEN HOUSE
1241 Tattersal Dr.
Fri. 7:00 - 9:00
Sat. 7:00 - 9:00
Owner has built and moved. He must sell this immaculate HIGH TATTERSAL family home. Fatures 4 bdrms., plus den, family size kitchen, hardwood floors, hot water heat, approx. ½ acre lot. We have to move this property so come see it and make your offer on $84,500. ABSOLUTELY IRREPLACEABLE at today's costs.
GRAYDON HOOKER
386-2111 598-2186

OPEN HOUSE
1511 FELL ST.
SAT. 1:30 - 4:00
Interested in character? This 3 bdrm., 2 storey home has been well maintained and is perfect for a family interested in convenience to transportation, schools, rec. centre and shopping. It has had all services modernized yet still maintains old world charm. Come view it and make your offer on $57,900.
GRAYDON HOOKER
386-2111 598-2186

OPEN HOUSE
1440 SLATER
SAT. 1:30 - 4:00
LUXURY LIVING
Spacious and immaculate located in cul-de-sac of newer executive homes large master bedroom, 4 pce. ensuite plus 3 good bdrms. - fam. room with fireplace; games room - Approx 2,900 sq. ft. finished - A pleasure to show this fine property. $107,500.
386-2111 C. D. BECKNER 477-4994

DELTA DAWN
INDUSTRY
COMIN' ON
A corner location in an area slated for economic development, but right now its a 3 bdrm., 2 storey, full basement home. The owner wants a sale NOW. Priced at 539,900. Make an offer. Drive by 3133 DELTA.
386-2111 NEIL RAWNSLEY 595-1507

TRANSFERRED
$59,500
Immediate possession. Owner leaving lovely 3 bdrms., living room with fireplace, sep. D.R. sundeck, modern kitchen and dishwasher. High basement with rec. room bathroom. B.R. Secluded treed lot backs onto park. Esquimalt, High Rock. MLS.
386-2111 ART PEAKER 477-3957

FOUR BEDROOM
BUNGALOW
$59,500
Attractive 1655 sq. ft., 4 yr. old home on a 50x130 lot. Drive by this pleasant home at 4124 ELWOOD AVE. and give me a call. Elwood is off Hastings — just past the Strawberry Vale school.
A. D. WHEELER 477-4789

ACREAGE
Within 5 mile circle? Well almost. It's at 4528 West Saanich Rd. and just outside 5 mile circle. There is enough land for horses, sheep, goats, chickens or what have you. A modern 3 bdrm. full basement home plus large barn and shop, chicken house, small greenhouse and
For Only $85,500
you can have this desirable 1.64 acres black loam soil is excellent for garden or nursery. Call me now.
656-3924 LARRY PRUDEN 477-7467

METCHOSIN
WATERFRONT
Sunny Metchosin waterfront at Blue Lagoon. Seaviews from sunken liv. room, din. room and kitchen. 2½ yrs., 4 bdrms. on main (ensuite), full bsmt. MLS. $79,900.
386-2111 C. D. BECKNER 477-4994
386-2111 DON BECKNER 388-5464
Pager 718

Seaview Executive
One of the nicest contemporary 4 level splits in Cadboro Bay offering 4 bdrm., 3 deluxe baths, delightful family room, spacious rec. room, 3 fps. - Nice sunny decks, easy care lot. MLS. $149,900.
386-2111 C. D. BECKNER 477-4994
386-2111 DON BECKNER 388-5464
Pager 718

TOWN AND COUNTRY REALTY
579 DOUGLAS ST. 382-7276

OPEN TO OFFERS
MASTER BUILT
Quality home 4 bedrms., rumpus, games, 3 bathrms., and many spectacular extras and fixtures. This home is approx. 4 years old and immaculate. 2400. sq. ft. finished. Ideal set-up for "in-law" suite. Call Allan Klenman for appt. 592-9771 or 382-7276.

QUADRA ST.
Immaculate 2 bdrm. full basement sturdily built home on a good garden lot. This is ideal for young marrieds or retirement couple. Excellent location is guarantee of future land appreciation. $52,900, clear title easy terms. Allan Klenman 592-9771 or 382-7276.

$37,500
Two bedroom starter or retirement. Features living room, kitchen, utility room and rec. workshop. Jubilee area. To view call Colin Craven, 386-6627 or 382-7276.

BY OWNER
Mini park-like setting located between Elk Lake and Butchart Gardens, but only 10 miles to downtown. Six years old, 3 bedrooms, master ensuite, Huge private sundeck with indirect tree lighting. Basement has fireplace, wet-bar, finished laundry room, etc. Double carport. Large lot with tall evergreen. Principles only. Asking $79,000. Phone 652-3146 after 6.

BOORMAN'S
612 Fort St.
386-7521
2045 Cadboro Bay Rd.
595-1535
BOORMAN INVESTMENT CO LTD.

Open Fri. 7 - 9 p.m.
1453 Taunton Rd.
$45,900
This 2-3 bedroom house looks like a little cottage but has large rooms and plenty of storage inside. It has a private, fenced back yard and is located on a quiet street near Fernwood. Remodeled inside for modern convenience and tastefully decorated. Come by and see for yourself or call: 595-1535 Kathy Hawkins 477-6871.

OPEN FRI. & SAT.
2 - 4 P.M.
2655 ARBUTUS RD.
The SCENT of CEDAR and a sense of SERENITY characterize the spacious and DELIGHTFULLY DIFFERENT Cadboro Bay home! It offers separate adult and children's areas, three bedrooms, two full baths, a FORMAL dining room plus a DINETTE by the secluded SUNDECK.
Nestled in a lovely, VERY PRIVATE, treed and landscaped garden. There's room to PLAY or RELAX inside and out! Dare to be different, come and see! Asking $87,900.
386-7521 PHIL SIMPSON 595-1863

OPEN HOUSE
1405 Wende
Fri. 2 - 4
Perfect Retirement
$69,500
Sparkling 2 bedroom, no-basement home with charm and appeal. Large living room is warmly panelled and features three bedrooms. 2 baths, full basement, a most modern kitchen with dishwasher, Long Bell cabinets, Jenn Air unit and a sundeck off. Larger rooms throughout with hardwood floors and the entire house has been carefully planned to save energy including thermopane windows and heatilator fireplace. If you want a home in waterfront, this is it. MLS $169,000.
SID HASLAM, 477-1994
GRAY LAITE, 656-5267

OPEN HOUSE
SAT. 2 - 4
3913 DOUGLAS ST.
(Access off Ralph)
Strata duplex with 2-bed each side — large sundeck with view. Trades or terms. Call now.
383-7339 DEAN ELLIOTT 386-7521

Uplands Reduced
$4000
This long, low rancher is situated on a well manicured ½ acre lot and the price has been reduced to $124,900. The main floor has over 2000 sq. ft. which includes a 24' living room- large separate dining room- kitchen with eating nook and sundeck off three bedrooms (master ensuite)- gracious entrance hall- and an open stairway downstairs to an additional 1800 sq. ft. which includes a fourth bedroom, third full bathroom and two recreation rooms. This is a quality home. (MLS). Ian Boorman 595-1535 or Res. 592-3335.

Fairfield $89,500
An immaculate home offering character and seclusion - a rare combination in this desirable area. There are 1133 sq. ft. on the main - large living room with an old brick fireplace, separate dining room, absolutely gleaming new kitchen, 3-pce. bath with fan and heat lamp, 2 bedrms. Upstairs is a large area (22x14) - either a family room or a huge master bedroom. The full high basement is as shining clean as the rest of the house and could be developed. The 92'x105' lot has many fruit trees, berries, flowers, and a completely secluded lawn. Call for appointment to view this new exclusive. J. P. Dueck 721-3878 or 386-7521, Gail Weinberg 477-4467 or 595-1535.

Estate Sale
Close to Oak Bay Rec. Centre, 2-bdrm., well-built, no basement home. Ideal starter or retirement. $44,500. MLS. 34228.
595-1535 Olga Zachary 592-2265

Oak Bay
Shop and compare — upper Lansdowne for $99,000. This spacious 3 bedroom post and beam contemporary offers the warmth and appeal of natural wood, indirect lighting, quality W-W over hard wood. The 38' rec. room opens to huge private rear lawn. Many extras & a really good value. (MLS) See it with Peter Dueck 386-7521 or 721-3878, Gail Weinberg 595-1535 or 477-4467.

Character Potential
Huge Lot - $49,500
Over 1200 sq. ft. on the main, plus full basement on a 50x208' lot. This older dear has 2 bay windows and only needs some cosmetic aid to be brought up to full potential. Drive by 3232 Wicklow — use your imagination, then call for your appointment to view. (MLS) Gail Weinberg 595-1535 or 477-4467. Peter Dueck 386-7521 or 721-3878.

Very Special
Excellently maintained 5 year old 3-bedrm home on nicely landscaped fenced lot. Pleasant view from upper level. Bright kitchen has dining nook and huge sundeck. Extra large master bedroom. Lovely rock fireplace in L.R. another brick fireplace in huge rumpus room and own patio. Two full bathrooms. Ground level basement with foyer entrance. Ample parking, good neighbourhood of newer homes. $65,500. MLS 34164. 598-1535 Olga Zachary 592-2265.

Spacious Home
Clean as a pin of good quality, 3 bdrm home with 2 bdrm. in-BRM IN-LAW SUITE. Extra big kitchen and family room in high bright basement. Own entrance. Upper level has 3 bdrms, lovely L.R. and dining rm., dream kitchen with dining nook. Separate garage, fenced easy-care lot with patio. Ideal for growing family. $68,500. MLS 34116. 595-1535 Olga Zachary 592-2265.

GOOD VALUE
2-bed top floor condo close to park and good view. To view, call:
383-7339 DEAN ELLIOTT 386-7521

$53,900 & UP
To qualify for a NEW KASAPI HOME you must be employed and have a good credit rating. Down payments as low as $900.
CUSTOM BLDG.
Tired of looking at houses that are not just right for you? Let us build a new house for you, do some of the work yourself and save money. Buy from a builder that has been building houses in this area for 24 years. HUDAC MEMBER.
TRADES
Trade your present house, car, boat or ? in on one of our new houses or custom-built homes. Mrs. Pat Saulnier, Kasapi Const. Co. Ltd., 538 Dupplin Rd., at 386-6191 or res. 384-2197.

SEA VIEWS
—$59,900.
—3 bedrooms
—2 fireplaces.
—2 big sundecks.
—8 years old.
—One third acre, tastefully landscaped
—Fenced backyard
—stones throw from sandy beach.
—20 mins. to downtown.
478-5756

BY OWNER
1 bedroom cottage, cute and cozy, newly redecorated, large treed lot, RS2 Zoned, Good investment or starter, $43,500? 3254 Wicklow St.

COLWOOD, ASKING $57,500. 3 bedroom, Dutch colonial, Covered sundeck, Partly finished basement. Near school. By owner. 656-6704, 478-2481.

SOUND UPDATED 3-BEDROOM, older house, (1200 square feet) Good holding property, offers on $41,900. 479-5896 or 479-2920.

HILLSIDE MALL 595-2121 3960 QUADRA 479-7161
National Trust Realtor

ONCE IN A LIFETIME!
On a sunny 5 acres in Central Saanich with valley and Gulf Island views. Over 3600 sq. ft. on main and over 1400 down. Carefully planned and constructed in the past two years with the very finest materials. There's an adult wing, childrens wing, family area, recreational zone and guest quarters. The courtyard front entry is to a open hall and to the living room (it's 2 steps down) with floor to ceiling fireplace, guest size dining room, a kitchen which includes 2 Moffat epicure wall ovens, Jenn Air unit, counter top elements, compactor, dishwasher, all the cupboards you ever wanted and a breakfast, luncheon bar. The family room off the kitchen is 23½ x 21 with old brick fireplace. These rooms are open beamed with dressed cedar ceilings. The master bedroom has its own fenced sun trapped patio and the ensuite features 2 washbasin mirrored areas, the 3-bedroom (one ensuite) childrens wing includes the main bath with step up oval tub and double sink and laundry room. Downstairs to a billiard room, 27x19½, with complete 12x8 bar area, den, 2 guest bedrooms, 1 three-piece bath and a 2-piece bath off the workshop. Double garage, built in vacuum, intercom and great exterior finished in verticle cedar siding, cut-stone and topped with a heavy duty shake roof. Irreplaceable at $225,000. Exclusive. (Its fenced for a horse and has a small barn.)
GRAY LAITE, 656-5267
SID HASLAM, 477-1994

OAK BAY
WATERFRONT
160 ft. of super useable waterfront looking to Oak Bay and Mary Tod Island. The residence has been remodelled and features three bedrooms, 2 baths, full basement, a most modern kitchen with dishwasher, Long Bell cabinets, Jenn Air unit and a sundeck off. Larger rooms throughout with hardwood floors and the entire house has been carefully planned to save energy including thermopane windows and heatilator fireplace. If you want a home in waterfront, this is it. MLS $169,000.
SID HASLAM, 477-1994
GRAY LAITE, 656-5267

LANDSCAPED
COUNTRY GARDEN
It's in North Saanich country near Dean Park in the ½ acre minimum area. Two levels of living with a total of 5 bedrooms and 3 baths all above ground and with delightful trees, flowers and lawns from all windows. The living room is vaulted ceiling with open beam, intercom system to save you steps, large kitchen with eating area plus a covered deck 26x20. Quality hot water heating. Double carport plus extra guest parking. Distant views and the night lights of Sidney. You'll like this neighborhood, a great place to live and good value at $109,500. EXCLUSIVE.
GRAY LAITE, 656-5267
SID HASLAM, 477-2994

OAK BAY VALUE
$72,500
Everyone's favourite area between Foul Bay and Cadboro Bay Rd. and near the Uplands Gold Course. A three bedroom quality home, fireplaced living room, separate dining, kitchen with eating area. There's a full basement with drive in garage, workshop, pantry (or wine cellar), family rooms (or 4th bedroom) and a 2-piece bath. Many fruit trees and tulips come up in the spring to delight any gardener. Exclusive.
SID HASLAM, 477-1994
GRAY LAITE, 656-5267

REVENUE FOR YOU
A side by side duplex in the 'Sans' area of Gordon Head. Each side is self contained including its own heat. Owner lives in one side and the other rents at present for $338. Low taxes for this area. Two bedrooms on main (3rd down), living room and separate dining room and each side has a laundry room down, plus a drive in garage. A duplex may be your answer to protect against inflation yet live in a fine area. MLS $115,000.
SID HASLAM, 477-1994
GRAY LAITE, 656-5267

BROWN BROS. on LANSHARD
"People Helping People"

OPEN HOUSE
2 - 4058 Corners Pl.
Friday
4:00 - 8:00 p.m.
The most immaculate 2-bdrm. townhouse we have had the pleasure of listing. Ideal for young family or retired folks. Complete with all appliances, drapes and shades. Priced to sell quickly at $41,900 with easy terms. MLS 34352.
TED KAY 385-4086
JIM MASSEY 385-8226

ESTATE SALE
$39,000
A fine old house on a terrific lot 60'x105'. Located on Adanac St. opposite Jubilee Hospital. Great possibilities for young enthusiastic family. For more information and key, please call Excl. Salesmen:
TED KAY 385-4086
JIM MASSEY 385-8226

WATCH THE
WORLD GO BY
This is an immaculate 2 bedrm bungalow on a busy street. Yet traffic noise is negligible in this no-basement home. Lovely garden surrounded with a picket fence. Only $43,500. Clear title. Immediate occupancy. Terms can be arranged.
FRANK BUTLER 392-1315

SEAVIEW
ACREAGE
4.75 acres in Central Saanich. Gently sloping land, mostly cleared, fenced and cross fenced a good barn roof cellar and workshop and an attractive well-built 2-bedrm stucco bungalow with full bsmt. High location with beautiful valley and sea views. Asking $110,000. MLS 33294.
JOE RICKARD 656-1628
CEC PEARCE 386-3808

1270 OAKMOUNT
Cook - Maplewood
One of a kind, 4-bdrm. family home on beautiful double lot offering seclusion and views. Featuring attractive liv. rm., large fireplace, special combination dining-family rm. Spacious kitchen with lovely breakfast nook. Part basement. OOM heat.

250 HOUSES FOR SALE

WESTMONT REALTY (1977) LTD. 388-4434

NEW CUSTOM HOMES
$67,800 to $74,500
Hurry-up time! School is just around the corner. Five individually custom designed homes.
—CATHEDRAL ENTRY
—2 STOREY
—4 LEVEL SPLIT
Close to schools, transportation and close to town. Ideal family surroundings — A clean new street. Every home constructed to save energy DOLLARS.
BE SURE TO COME TO LONSDALE PLACE.
MON TO THURS.
6 P.M. to 9 P.M.
SAT. AND SUN.
12 NOON to 6 P.M.
Trade-up, ask about our trade program. ARNOLD MARR 388-4434 (24 hours)

OPEN HOUSE
SAT. & SUN., 1:30-4:30
4006 & 4012 DAWNVIEW
(off End of Edgelow)
These two deluxe executive type homes are located near UVic on a quiet cul-de-sac. One brand new, the other one-year-old. Both landscaped. Built by conscientious builder with flair for better living —full of special features. A MUST TO SEE. Asking $87,900 and $97,500.
388-4434 LEO PIGERT 384-4434

OPEN HOUSE
SAT. & SUN., 1:30-4:30
53 LINDEN AVE.
FAIRFIELD
This spacious 2-storey classic beauty located near the sea, close to park, has excellent floor plan that adapts to modern living. Room for den and library. Space for family room. Lots of workshop area. Advertised for the first time. Asking $84,500.
388-4434 EVAN WILIAMS 388-4434

COUNTRY LIFE
$119,900
Only 25 mins. from downtown. This spacious 4 or 5 bedroom home located on a landscaped ½-ac. lot offers just about everything for the family. Beautifully decorated with top quality and in good taste. Schools, rec. centre, golf, curling, and shopping within a short distance. Over 2,900 sq. ft. of living area, 3 baths, family room off large kitchen, rec room, patios, sundeck, double garage, for a contented life — make an offer now! To view call Mike Ruddy, 656-4089, 388-6275, pager 792
Park Pacific Inv. Ltd.
383-4124

Henderson Realty Ltd.
385-9741 (anytime)

OFFICE POTENTIAL
$56,900
Drive by 1192 Fort St. Large designated heritage home presently under multiple rental, good revenue. Could be full commercial, office etc.
HOWARD TOMLIN 477-1327

A.E. LePAGE
WESTERN LTD. REALTOR
OPEN HOUSE
SAT. 2-4 P.M.
1823 SAIN JUAN
MUST BE SOLD
PRICE REDUCED
$5,000
Gordon Head, 4 or 5 bedrooms, large living room, separate dining room, family room, rec room, fenced yard, 2 decks. Make an offer on asking price of $105,000.
386-6331 BECKY LITTLE 477-4424

Century 21 WESTERN HOMES
1037 Cloverdale 386-3494

PROPERTY INSPECTION
For your benefit OPEN SUN. AUG. 6 from 2-4. 4 BDRMS, lovely REC RM with Bar and Games Area. Convenient Kitchen. Sunken LV. RM. Very private, backs onto Mill Hill park. 525 WESTWIND is a buy at $76,900. Call BILL PETTINGER or TERRY SMOLLETT 478-4798 or 386-3494 (24 hrs.).

LAKE HILL
OPEN HOUSE
BY BUILDER
3985 BLENKINSOP RD.
SAT. and SUN. 10 a.m. - 2 p.m.
Just completed. Split level home on very large treed, secluded and sunny lot, adjoining very quiet park. 3 beds, 2 baths, well appointed kitchen with counter bar overlooking large step-down family room, electric hot water heating. Large double car enclosed garage. Deluxe finish inside and out, interior and exterior floor to ceiling slate rock fireplace. Financing to suit. Extremely central. 477-4906.

BROADMEAD — $99,500
For sale by owner, unique, contemporary home on lovely, heavily-treed lot. Total of 2385 sq. ft. Features on main level: bridge entry, dome skylight, L.R. with F.P., dining area, spacious kitchen with eating area, 2 large bdrms. bath with en suite bathroom. Downstairs level features: teak panelled fam. rm. with F.P., large office or bdrm., large laundry or activity room, storage room and workshop. All main rooms with sliding glass doors to sundecks. A very bright, airy home. 658-5193.

OPEN HOUSE
By Owner
Sat. and Sun.
1 - 4
This is a beautiful, 2 bdrm. home on a large treed lot. Plenty of room for child, pet or gardener in a large fenced yard. Home on a quiet street close to Cedar Hill golf course, in a parklike setting. This is an ideal starter or retirement home. Appliances and drapes could be included. Call 595-6215.

1435 WENDE RD.
Cedarhill area. Lovely 3 bedroom home, no basement. ½acre. Private lot. Close to schools, bus, shopping. No agents. 477-5602. $59,500.
GORDON HEAD, 3 BEDROOM strata duplex, only $49,900 or offer, owner moving. 477-2372. 4001 Larchwood, no agents please.

BY OWNER; 3-BEDROOM HOME, electric heat, double windows, fireplace, wall to wall carpet on wood floors, fenced lot with fruit trees, garage attached; asking $45,500. Includes fridge and stove. Phone 384-7526 or 658-5191.

$1500 DOWN
2 bedroom full basement home, wall-wall carpet throughout, quality tile for Government Mortgage. Fridge, stove included. Very clean. Full price $37,900. 652-1562.

250 HOUSES FOR SALE

SWINERTON'S REALTY WORLD

Open House
Sat. 1:30-4 P.M.
132 Sims Ave.
Clean bright well built no-stepper. 4 rooms and utility with nice lot. Only $42,900.
Ken Walters 365-2481

Open Sunday
3 Bedrooms, Den
Full Pdice $36,900
Renovated older home at 721 FRONT ST. just a block from Vic West Elem. School — $1800.00 DN, LOW MONTHLY PAYMENT TO QUALIFIED BUYEDS.
598-6143 BOB CARTER 385-2481

OPEN HOUSE
SAT. 2-4
1590 KENMORE
New MLS — 4 BDRMS, 2 LEVELS Spacious family home on compact lot. Over 2100 sq. ft. of craftsman-built DUTCH COLONIAL, featuring 2 fireplaces, generous cupboard space, w-w carpets. Please call Bob Carter, 598-6143 or 385-2481.
Swinerton, Stewart, Clark Ltd.

KNOWLES REALTY LTD.

HIGH QUADRA
Super, 2-storey character home built in 1938 and carefully maintained. L.R., D.R., kitchen with nook, 5 B.R.'s, 1½ baths, full bsmt. Gently sloping terraced lot. M.L. 34690. $77,500.
384-8101 HAZEL CLARKE 658-5656

WATCH THE WORLD GO BY
From the sun porch of this sweet little house. 2 B.R.'s, full bsmt., separate garage, pretty fenced lot. Neat as a pin and yours for $41,900. M.L. 33945.
384-8101 HAZEL CLARKE 658-5656

SEMI-DETACHED HOME
Very nice 2-level strat.-duplex with 3 B.R.'s, 1½ baths, full bsmt. Quiet residential area in Esquimalt. $48,900. M.L. 33003.
384-8101 HAZEL CLARKE 658-5656

OPEN HOUSE
2880 ILENE TCE.
SAT.-SUN.
1:30-4:40
LANSDOWNE SCHOOL AREA
A beautiful family home with 3 bedrooms, and full basement. Sundeck on the South in a nice secluded back yard. Dr.-in garage. Offered at $63,500. For prior viewing call:
B. Simons 477-1449
C. MacLean 478-6554
Landmark Properties Ltd.

SEABOARD CONSTRUCTION LTD.
652-1177

OPEN HOUSE
CENTRAL
SAANICH
Sunday, Aug. 6th.
2:00 p.m.-4:00 p.m.
7628 Sigmar Place

7769 Scohon Place
Pat Bay Highway to Mt. Newton X Rd. to Wallace Drive and follow signs.
Buy direct from the builder
3 Bedrooms, W-W Carpet, Thermo Windows, Many extras.

QUALITY HOME
11-year-old, 3-bdrm, split-level home in excellent loc. L.R. and D.R. with quality w.w. with 3/4" underlay with feature wall, built-in firescreen, solarium floors in kitchen with eating area, 1½ baths, basement developed with rec-room, laundry, ½ bath, and workshop. Home is secluded in oak trees with picture backyard. Close to school, shopping, and playground. Assumable mortgage at 10 per cent. Call 595-6162. No Agents please. Asking $66,900.

NEW HOMES
IN
2 Fine Locations
GORDON HEAD
CENTRAL SAANICH
To View At
Your Convenience
Please Call
HARRY ATKEY Eves. 598-1737

Engineered Homes
385-6211 19 Cadillac Ave

REDUCED TO
$61,900
Lovely 3-bedroom, no-step bungalow in popular area just south of Lansdowne School. Immediate Possession.

1725 Townley St.
PHONE ESTATE EXECUTOR AT 598-2037 or 658-5235

2¼ ACRES
SECLUSION
Stucco and cedar siding, full basement. Two bedrooms on the main. Large family room with fireplace in and lots of space downstairs. Large carport and sundeck. Only $82,900. BEN GREIG 386-6164 or 598-3105. CASTLE PROPERTIES.

Bayshore realty ltd.
388-6424 1006 fort st.

Saanichton
By Builder
8357 Scohon Drive (runs south off Mt. Newton X Rd). Brand new, 3 bedrooms, electric heat, thermo windows, 2 fireplaces, cement driveway and patio. Priced at $61,800. 652-1579, 652-1739.

BY OWNER $1,500 DOWN
2 bedroom, large enclosed sun room, large kitchen, large living room with fireplace. Fully redecorated with wall-wall carpet. Developed basement with hardwood floors. Oil heat. On large lot with garage. On very quiet deadend street. Qualifies for Government Mortgage. $42,900. Phone 652-1562.

UNIQUE PROPERTY, 2-3 ACRE on quiet crescent, Tattersall area, secluded park-like setting, sub-dividable, 3 bedrooms, 2 bathrooms, 2 fireplaces, suite with garden entrance. All main floor. 1530 square feet. Finished basement room, lot of storage. Log playhouse. By owner. $79,900. 388-9718.

North Oak Bay
Large 4 bedroom home, excellent location, beautifully landscaped, completely finished. Owner, 592-7448.

NORTH OAK BAY
Spacious 3-bedroom quality rancher, near golf course, shopping and Rec. Center., with full basement, on 1/3 acre, by owner. 477-3781, 592-1022.

SIDNEY — $38,500, ECONOMICAL 2 bedroom, no step, in excellent condition, near to stores and sea. 656-5762.

250 HOUSES FOR SALE

Capital City REALTY Ltd.
830-D Pembroke St. 388-7557

OPEN HOUSE
SAT. 1:30-4:00
4137 CAREY RD.
Carefully renovated 3 BR home in an area of fine homes. Updated wiring, new water tank and loads of potential on the sunny lot. View this cute and cosy starter home with us. $39,900.
388-7557 Bob Barker 478-7101
388-7557 Karen Barclay 478-6738

METCHOSIN OPEN
3925 Olympic View (Off Duke)-
Open Sat. & Sun. 2-4 or anytime by appointment
Unobstructed sea and mountain views from almost every room in this gold medallion home. Long LR with in-line DR, sunny kitchen with eating area, 3 BR's on the main, full basement with 4th BR, could be separate suite. Extra lot also available. Quick possession. Close to park and beach access.
388-7557 Jo Lennox 478-2563
388-7557 Marilyn Moore 382-8015

OPEN HOUSE
SAT. 1:30-4
1069 COSTIN
TERRIFIC $47,900
Best accommodation for the price in this area — 3 bedrooms, full basement. Nicely renovated — sen-wood cupboards and carpeted kitchen — cosy fireplace — big treed yard for kids. Close to Langford Lake — Take Goldstream to Leigh Rd. and follow signs.
388-7557 Jo Lennox 478-2563
388-7557 Marilyn Moore 382-8015

THE "HISTORY MAKERS"
WHITTOME'S

OPEN SUNDAY
WOODHAVEN RD.
Sheringham Estates
One yr. old home on 1 acre near ocean beaches and fishing. Ground level entrance to complete accom. and wrap around covered deck. Dev. lower level also with ground level entrance for double accom. If desired, 3 bedrms., 2 bathrms., 2 FPs. Adjacent acre also avail. Asking $77,500.
479-1667 Mary McGuire 479-7668

LAKEHILL
NEAR SCHOOLS
Neat, well constructed and maintained 3 BR home with full basement, located near elementary and private schools with park close by. This home has addition of attractive eating area and sundeck. Also, it has drive-in garage plus carport and lots of parking. $57,900.
Wilfred Davis 479-1667 or 658-8884.

J. H. Whittome & Co. Ltd.

COLWOOD
Beautiful new 3-bedroom basement homes
PRICED FROM $54,900
VISIT OUR DISPLAY HOME
Sat.-Sun. 2-5

Sat.-Sun., 2-5
3231 WishartRd.
Ridley Bros.

RIDLEY BROS.
DEVELOPMENT CO. LTD.
3108 METCHOSIN RD.
MEMBER VICTORIA HUDAC
478-1721

OPEN HOUSE BY BUILDER!
Sat. & Sun.
1:30-4:00 p.m.
Central Saanich!
1976 Jeffrey Road
(Pat Bay Highway to Mt. Newton X Rd. and Saddling Dog Rest. Turn left, go to E. Saanich Rd. turn right, go past fairgrounds, and turn left on Jeffrey Rd.). 2 Bedrooms! Full Basement! Large sundeck! Carport and extra parking! Large level lot! Super nice kitchen with separate nook! Thermo-windows! Many more features! Full price just $59,500. Financing is flexible! Call now! Malen Const. Co., 658-1122, anytime.

ARBUTUS AREA
One yr. old split level in area of $90,000 homes. Three bdrms., large LR and DR with fireplace. Two bathrms., double carport and extra parking. The special feature? A large family room, adjacent to the kitchen, which has an acorn fireplace and sliding glass doors to the patio. Ideal for older folks or wheelchair. Asking $74,900. BEN GREIG 386-6164 or 598-3105.

The View is Terrific!
Close to K-Mart. 14 yr old post and beam, built to take advantage of the view. Two bedrooms, large LR and DR, kitchen and good size bathroom on main. Extra big bedroom and family room with fireplace downstairs. Drive in garage. Easy care lot. Ideal for older folks or wheelchair. Asking $74,900. BEN GREIG 386-6164 or 598-3105.

CASTLE PROPERTIES

HATE TO LIST THIS 3 BDR. ONE AND HALF BATHROOM, 2 STOREY, FULLY COMPLETED SOOKE HOME. HAS ABOVE AVERAGE CARPET, FIXTURES A.N.D KITCHEN CABINETS, WHILE I AM ASKING $51,000 AND I FEEL THE HOME IS WORTH MORE, I STILL WANT TO SELL SO MAKE ME AN OFFER. PHONE BUILDER AT 595-5239 AFTER 6 P.M.

OPEN HOUSE
SAT. 1-4 P.M.
1569 Clawthorpe St.
Sears area (Off Doncaster) Immaculate 2-bedroom, no step, bungalow. Large kitchen. Living room-den with fireplace. Separate garage with workshop. Private fully fenced backyard. $50,500, by owner. 595-7085.

COLWOOD
2-4 bedrooms. Large lot. Near schools. Sundeck and fireplace. $56,500. 3116 Wishart Rd. 478-4706 or 474-1779.

SIDNEY—BY OWNER
Two-bedroom, large family room with fireplace, also living room has heatilator fireplace, workshop area, close to town. Must be seen to appreciate. 656-6262.

SOUTH SIDNEY
Reduced for quick sale to $45,000, 3-year old 3-bedroom home, high basement, thermal windows, heavy insulation, thermal windows, heavy park. Try low down payment plus $2,500 government grant. 656-2804.

SIDNEY, - SEAVIEW. 3 BEDroom, up and down duplex. Sundeck, Garage. $64,900. 656-4388 after 6.

253 COUNTRY HOMES and PROPERTIES

NEW CAPE COD EXECUTIVE family home, Ardmore near Golf Courses, park and beach. Custom built quality, $112,500. 656-5637.

REALISTIC VALUE
Spacious country, cedar home, 2.14 acres, Metchosin, $89,000. 478-7698.

GORDON HULME LTD.
SIDNEY-SAANICH PENINSULA
656-1124 2444 Beacon Ave.

MILL BAY — 4 BEDROOM, 2,600 sq. ft. cedar ranch house, barn, 2 acres, $89,500. 743-4876.

253 COUNTRY HOMES and PROPERTIES

THE "HISTORY MAKERS"
WHITTOME'S

Shawnigan Homes
Cobble Hill Homes
Mill Bay Homes

SHAWNIGAN FANTASY
LAND LOT.
New listing. Affordable older home on a most desirable ½ acre. 3 bedrooms, very large double workshop, garage. Owner moving. Asking $49,900.

VENDOR NEEDS YOUR OFFER
For their spotless 2 bedroom bungalow on two-thirds acre in picturesque Cobble Hill. 4 year old stucco starter or retirement home. A lot for $38,900.

UTTERLY PUZZLED
That's what we are. Such a charming house and not sold yet. 3 bedrooms, 2 fireplaces, 3 bathrooms, Built-in vacuum Fenced lot. A bit of Shawnigan Lake view. At $54,900 it deserves your attention.

GREAT CANADIAN CASTLE FOR THE COMMON PEOPLE
3 bedroom castle-home with 5 acres. Way away from it all. We are not going to say any more. $72,500.

CRAZY CONTRACTOR?
No, just a man with an idea. Could be yours for $63,900. Imaginative 3 bedroom cedar home in the Shawnigan Village. Do yourself a favour. Make an inspection.

HAVE WE GOT A LOG HOME!
Superb craftsmanship in every detail of this split level beauty. One acre setting. Private Cobble Hill. Super well, guest cottage. New listing. $85,000.

AFFORDABLE AND COMFY
Older home with outstanding garden. Near Good Shepherd Shelter. $43,500.
743-5211 Mary Carston 743-5072
743-5311 John Ettema 743-2607

STRATA HOME
5 ACRES
$64,000
If a home in the country is what you've always wanted, let us show you our 3-bedroom homes located in this very special setting. Wander around the 5 acres, enjoying the abundance of wild flowers on this unspoiled, well treed property. You will be impressed with the quality of finish and the unique design which boasts a large family kitchen with custom cabinets, 2 fireplaces, large family room and 2 bathrooms. The exterior compliments the woodsy setting with shake, old brick facing and natural siding. Now being completed. 1285 Nelld Road off Happy Valley Road in Metchosin at the unmatchable price of $64,000.

Metchosin's Best
This well built and maintained home has lots of appeal, nestled on over 2 acres of Metchosin pastureland. Ideal for a contractor with lots of asking. 1000-gal. gas tank and double garage with maintenance pit. Room for a few horses and close to beach, store and school. 595 Parry Rd., 1 block east Metchosin-Happy Valley corner.

JUST UNDER 1 AC.
Moss, wild flowers, secluded winding driveway. Small, compact cottage nestled on a rock bluff and overlooking Sooke Basin. Ideal for future expansion. Just past 17 Mile House.
Call LORRAINE HETT, 478-5583, 478-2430.

WATERMAN & ASSOCIATES REALTY LTD.
923 GOLDSTREAM AVE. • 478-9581

NORTH SAANICH
Spectacular
SEA VIEW
For sale by owner — Our family has left the nest!! An ideal family home on over an acre of shrubs, fruit trees, lawns and natural woods, fenced for horse or what have you. View of sea and Gulf Islands, sail boats, etc. Situated close to new Recreation Centre, Airport, Ferries. Irreplacable wood panelled 22' living room with feature built-ins and fireplace, four bedrooms — two full bathrooms. Family room, games room, and bar. Hot water heating system. Hardtop tennis court, patio, heated, filtered swimming pool with change rooms and sauna. Hobby work shop. Tarmac driveway. 2-car garage and carport, ample parking for cars, boat and/or trailer. Bonus, own water supply, from 2 wells.

Price Reduced
to $119,500
Also for sale
SEA VIEW LOT
656-4046

SUMMER AT SHAWNIGAN
And, winter too in this cute winterized cottage close to the lake. Priced at only $33,000. Would be excellent rental investment. Call today.

MAKE AN OFFER
Out of town vendor, must sell this charming cedar home on ½ acre with privacy. Year round recreational lake. Cute as a button. Rancher in super area of Shawnigan Lake. 3 bdrm tastefully decorated throughout. You'll love it and only $49,500, or your offer may take.

MUST BE SOLD
Reduced to $49,500 for quick sale. This immaculate Shawnigan Lake bdrms par. bsmt. Better than new home may be just right for you. 3 condition.
For more information on any of the above properties call Joan Stallard at 743-5311 or 743-9889, J. H. Whittome & Co., Ltd., Shawnigan-Mill Bay Branch.

BE FIRST TO
CALL THIS
WEEKEND
Five beautiful acres, a business, a 1½-storey family home; plus a delightful residence for your in-laws or best friends. This business is easy if you like dogs; no grooming or difficult tasks. Operated by two ladies who wish to retire, kennel/cattery and equipment included. Established 12 years. Statements and inventories available. More than you expect for $78,500. MLS. 33765. Call:
SIMON FLETT
382-9191 BUS. RES. 592-7451

THE PERMANENT
JOFFRE MANOR
1121 ESQUIMALT ROAD
Your last chance to own a new 1-bedroom or 2-bedroom suite close to shopping plaza so don't be disappointed. 20-suite building features large bright rec. room and lounge, separate hobby room. Easy financing with quick possession or 6-month interest-free period to dispose of your present property. Open with CLARE BROCK, Mon.-Sat., 1:30-4:30, or phone 598-3321 or 592-2273.

JACK MEARS
OAK BAY REALTY LTD.

WATERVIEW
1.8 ACRES
Spectacular seaview from this attractively unique 1500 sq. ft. 3-bedroom North Saanich bungalow. Immense living room-dining room, sunroom. Plus a charmin

GUEST COTTAGE
Workshop 30x16, garage, wooded and delightful. Asking $150,000. MLS. Jim Jones, 656-4597, Jack Fetherston, 652-2969.
SALVADOR REALTY, 656-3951

ON THE BEACH
Magnificent selection of cottages, Townhouses, apartments offering fabulous views and within maintained estate grounds. Absolute peace and quiet our first priority.
For a viewing appointment
OCEAN VILLAGE
642-5254

253 COUNTRY HOMES and PROPERTIES

THE "HISTORY MAKERS"
WHITTOME'S

SHAWNIGAN AND MILL BAY BRANCH
SHAWNIGAN LAKE, B.C.
LOVELY OLDER SHAWNIGAN HOME. Room for kids and relatives. Present use of revenue producing duplex, but could be a gracious spacious residence. Setting is an acre partially treed, landscaped and 60' waterfront $55,900.

SHAWNIGAN WATERFRONT
150' of superior safe level beach. Very private location on the sunny side the master bdrm. Excellent, launching possibility and 2 year round cottages. Ideal for 2 partners or use one house yourself and rent the other. $74,900.

SHAWNIGAN WATERFRONT
155' of prime Shawnigan Lake waterfront with remodelled 2300 sq. ft. home, 10' LR family room, loads of storage. Good dock for your boat. Easy commuting to Victoria or Duncan. 4 BR, plus den. Heatilator FP. 20 x 24 workshop. $75,900.

SHAWNIGAN WATERFRONT
YOUR LAKEFRONT HIDEAWAY
Wake to the lake lapping at the pilings of the gorgeous deck outside themaster bdrm. Excellent kitchen, and huge lakeside living room with FP, 2 BRs, 1½ baths, large sleeping loft to accommodate guests. $59,900.

SHAWNIGAN WATERFRONT
Impressive 3 bdrm home right on the water's edge. Large dock. Level sandy beach. Only $65,000. For immediate sale.

For viewing and information on the above call collect anytime.
743-5311 MARY CARSTON 743-5072
743-5311 JOHN ETTEMA 743-2607

5.5 ACRES
NEW LISTING
Modern, spacious 1,600 ft. home, floor to ceiling fireplace in living room with brick wall, a special feature in kitchen. Full basement with super large recreation room. Home has too many features to mention. A gardener's delight. Two driveways; one paved to house and the other to the corral. Space for almost any number of horses or other animals, even a ¼ mile track. FIRST TIME ON THE MARKET. Get up in the morning and eat breakfast in the sun room and watch the deer graze right across the road. Drive by 2812 Dooley Rd., off Fowler on to Hunt or off Old East Rd. and phone 478-9581 for appoint to view. Call Lorraine Hett, 478-2430.

WATERMAN & ASSOCIATES REALTY LTD.
923 GOLDSTREAM AVE. • 478-9581

DRIVE BY
680 CLAYTON
(In Deep Cove,
off West Saanich Road)
Then call me for an appointment to view this executive style home nestled in the trees. With very generous size rooms, 2 bedrooms and bathroom on the main and the same downstairs, it has the flexibility required for a family with children at home or away. You will love the economic comfort of 4 zone control hot water heat, the full size billiards room, the oversize double garage. Quiet dignity combined with rustic charm in a parklike country setting. M.L.S.
WELL PRICED AT $89,000
656-4900 K. DROST 592-3101
SAANICH PENINSULA
PROPERTIES LTD., SIDNEY

A.E. LePAGE
WESTERN LTD. REALTOR

COUNTRY SUNSHINE
Fine accommodation and good value in this country bungalow. 2 bedrooms on main and 2 more plus rec. area down. Dining room plus eating area in kitchen, on a one-acre lot with horse barn. Close to elementary school, round the corner from golf and the best fishing in the Victoria area. This could go fast, phone now to view. MLS. $71,500. TED WEBB, 386-6331 or 384-0815.

DEEP COVE
3.3 ACRES
(3 LOTS)
Quality 5 br. home, 2 f.p.'s., 3.3 acres, groomed by experts, parking area and roads all paved.
—year round creek running through property.
—Many outbuildings, including stable.
—There's something for everyone on this property.
JIM PARK 384-8075 pgr. 493
M. STAPELLS 384-8075 pgr. 506
PEMBERTON HOLMES LTD.
1000 Government St. 384-8124.

OPEN SAT. 2-4
204-1041 ROCKLAND
2 BR condominium, small adult bldg., quiet street, stove, fridge, drapes incl. $41,900. For previous viewing call anytime. CONNY YASEY 477-0141 OR 477-8751 RES. THE PERMANENT

PRICE REDUCED!
SHAWNIGAN LAKE — Corner lot, not waterfront, 8750 sq. ft. Now Asking $14,200. - will look at any reasonable offer. M.L.S.
DAVID SCOTT 385-3435
P. R. BROWN & SONS

COBBLE HILL AREA
1850 sq. ft., 4 year old, 4 bedroom on 2.03 cleared acres. Built-in garage, double carport, small barn, fenced and cross fenced. Fruit trees and good garden area. $65,900. Phone 112-742-3072.

3-BEDROOM SHAWNIGAN HOME on 4 acre, 1½ years old, 1,325 ft. Fireplace extras. $49,500. 743-4246. Message 386-7377.

SAANICH PENINSULA
PROPERTIES LTD.
2254 Beacon Ave., Sidney, 656-4008

256 WATERFRONT PROPERTIES

ONE LEFT
LANDSEND RD.
Approx. 280 waterfront, 100' road frontage, .97 acres. Terrific views over straits to islands. Paved road, hydro and piped water available. Close city, offered at $62,000. ML 32272 For detail, call:
HERB McDANNOLD
382-9191 BUS. RES. 384-6768

THE PERMANENT

SHAWNIGAN LAKE WATERFRONT, sunny East side, - great beach lot, 50x210, take advantage of the great weather. Asking $35,000. Cabin on Shawnigan Lake, excellent beach, 50' of waterfront, view property. Asking $40,000. — Sensational home on Shawnigan Lake, was offered as part of other property for twice the price of $65,000 firm. 1,700 sq. ft. 50' waterfront, fireplace, 2 bathrooms, 3 bedrooms, steal if now. — For information on all three properties call 112-743-2320.

SECLUDED
WATERFRONT
49 Tovey Crescent. Close in 3 BR architect designed, post and beam home on quiet sav off Esquimalt Harbour in View Royal area. Old brick fireplace, sundeck overlooking water. Large lot with many trees and shrubs.
By Owner $79,900
(112) 733-1857

NEW EXECUTIVE HOME
TEN MILE POINT
TERRIFIC WATER VIEWS
FOR VIEWING CALL
KRIS GUDJONSSON
595-3131 721-3571
CANADA TRUST

1.9 ACRES ON BAMFIELD Inlet. Adjacent to government dock, all year creek, 4-room dwelling, zoned tourist-commercial, excellent location as fishing resort, summer home or permanent home site. 20 minutes walk to beautiful Brady's Beach. 385-3867 or write 324 Chester Ave.

256 WATERFRONT PROPERTIES

SEABOARD PROPERTIES LTD.

CORDOVA BAY
PRIVACY
$112,000
Two-bedroom waterfront bungalow, boasting over 1500 sq. ft. of living accomodation. All rooms are generous in size and take advantage of an easy living lifestyle. Large L.R. with incredible views of the Bay, large bright kitchen with eating area, family room or T.V. room on main floor and large Rec. room with fireplace down. Large exposed aggregate patio off kitchen affords privacy and windbreak. Easy access to beach. Easy-care lot with loads of parking space. To view this new exclusive, please call:
652-1141 DAVE DAND 658-8490

OPEN
Oak Bay Waterfront
SAT.-SUN. 1:30-4:30
2114 MARINE
For almost the value of the lot alone you get a modern, 1230 sq. ft., 2 bedroom, fully insulated cottage on Gonzales Bay. No equal in the city at $92,000.
—ALSO—
LANGFORD LAKE
1225 Goldstream
A 1300 sq. ft., full bsmt, 3 bdrm, home on .48 Ac. overlooking the water plus fully self-contained cottage on the beach which rents at $165.00 Mo.
THE ZIEGLERS
592-1768 384-8075
PAGER 310
Seaspray Properties Ltd. 595-3151

PIERS ISLAND
A fine, southwest facing .82 acre lot with 127 feet of seafront. Sunsets and Satellite Channel views. Reduced to $32,500. MLS 33456. Water, phone and hydro.

UPLANDS
Pemberton, Holmes Ltd. is proud to present this outstanding new listing - a spacious and beautifully appointed home on an immaculately tailored ¾ acre seatront lot overlooking the yacht basin and Cadboro Bay. Crafted with care and dignity, yet with every comfort and convenience. We feel that this property represents excellent value at $250,000. For an appointment to view, call:
JOHN BELL 477-2562
GILES PERODEAU 656-4525

DEEP COVE
300' SEAFRONT
RUSTIC HOME
2.39 ACRES OF BEAUTY
WATCHING COTTAGE
BOAT DRIVE TO BEACH
SOUTHWEST EXPOSURE
FERTILE LAND—IDEAL FOR SHOW HORSES.
$250,000
To view, please call MILDRED STAPELLS or JIM PARK, 384-8075 pgr. 506 or 493.
PEMBERTON HOLMES LTD.
1000 Government St. 384-8124

10 MILE POINT
$189,000
A rare opportunity to own unique, quality, Waterfront with private beach on Seaview Drive. 3 spacious bedrooms, 2½ baths, recreation room, plus a separate but adjoining studio with office. Hot water heating, cedar shake roof, plus many more excellent features. If you are ready, willing and able to buy a waterfront home in this price bracket, please call me now for private showing.
DOVE JEANES
598-1000 or 388-6275 pager 2510
DAVIS REALTY 595-2833

WATERFRONT
LOT
TEN MILE POINT
$89,900
This property has approx 235' of waterfront with panoramic views of the Strait. A must to view. No others comparable. To view this new Exclusive Call SHANE BEFURT 386-6161 or 479-0010, Castle Properties Ltd

Waterfront
½ acre, Saanich Inlet. 8550 W. Saanich Rd., 3 miles north of Brentwood. Drilled well. Only 15' drop to secluded beach. Ready to build. Asking $79,500.
Salvador Realty Ltd. 656-3951
Ken Iversen 652-3191

KOKSILAH
RIVER
10 ACRES OF PARK-LIKE property right on the RIVERBANK. $49,000. Easy terms. For info call Colin Munro, 386-3585, 652-3383. Victoria Realty Ltd.

BEAUTIFUL SECLUDED Estate, 3.2 acre, approximately 1100' waterfront, own inlet, 30' wharf, very large home, $420,000 or make an offer. 479-1105.

258 CONDOMINIUMS

Stadacona Centre
$69,900
A very lovely one bedroom penthouse has become available in one of the newest projects by Park Pacific. Private roof-top garden patio, beautifully furnished. Price includes all appliances and furniture. Swirl and swim pools, sauna, lounge and billiard room, u.g. parking. Investors note — qualifies for C.C.A.

To view call Mike Ruddy 656-4089, 388-6275, pager No. 792, Park Pacific Inv. Ltd., 383-4124.

ENJOY
PLEASURABLE
LIVING
$64,500
Spacious 2-bedroom, 1½-bathroom condominium in an attractive modern building. Gourmet range, fridge and dishwasher included. Early possession. Financing may be arranged to suit. Call to view.
STAN WINTERBOTTOM
598-2253
P. R. Brown & Sons
385-3435

1040 ROCKLAND
2 BEDROOM
$34,900
A ground floor suite with southern exposure in a well maintained building. Sauna, swirl and games room. Offers please!
385-1431 Randy Small 388-6275
Lee Wrobel Pagers 654 or 865
British American Realty Ltd.

CHEAPER
THAN RENT
Charming 1 br. condo on ground floor in prestige building, 7 years new. A bargain at $22,500. For details, call
ALBAN BOWES 479-5693
PEMBERTON HOLMES LTD.
1000 Government St. 384-8124

BY OWNER
REDUCED FROM $38,700
NOW ASKING $35,700
Beautiful spacious one-bedroom plus den condo, like new. 2 pools, sauna, tennis court, games room, lovely landscape and quiet location. Possession anytime. Call 479-7953 and see for yourself.

258 CONDOMINIUMS

CONDOS
GALORE
FAIRFIELD
$48,000
—2-bedrm. top-floor corner ste.
—en-suite bathrm.
—eating area in kitchen
—95% financing to qualified purch.
—immediate occupancy.

FAIRFIELD
$45,900
—2-bedrm. corner ste.
—en-suite plumbing
—thermo pane
—sunshine ceiling in kitchen
—bay window in DR

SAANICH
$25,900
—1 bedrm. south-facing st.
—spacious and well laid out
—sauna and swirlpool
—dishwasher included

YOUR CHOICE
$25,000 EACH
—both are 1-bedrm. suites
—one on 4th floor
—one on 2nd floor, facing south
—well-run bldg.
—low assess. of approx. $48-mo.
—includes heat and covered parking
—95% financing to qualified purch.
For an appointment to view the above, call me now.
KEN HIGHTON
477-7291 (Bus.) 385-9235 (Res.)
D.F.H. REAL ESTATE LTD.

Laurel Point

HARBOUR FRONT
Luxury
Condominiums
$90,000
$188,000
Spacious apartments with 1, 2 and bedrooms and balconies. Some with den, fireplace, large patios, barbecues. Also luxury tri-level townhouses of 3000 square feet Laurel Point facilities include its own library, clubrooms, workshop, swimming pool, saunas, underground parking.
5 minutes lovely walk to the Parliament Buildings and Empress Hotel. And, of course, your very own park in front — right on the water.
225 Belleville (3 blocks west of Parliament Bldgs.). On-site sales office: 386-7752 or call Cedric Steele Realty Ltd: 388-6258.

REALSPAN PROPERTIES LTD.
846 BROUGHTON 388-6454

TWO BEDROOMS
$23,500
This is a large unit with wall to wall carpeting and hardwood floors. Laundry facilities and storage are contained within the suite. Excellent place for single parent with children, close to shopping, school and bus service. Financing can be arranged with a low down payment. For further information or viewing call:
JOHN F. COLWELL
388-6454 592-9828

SPENCER CASTLE
OFFERING
Luxurious Living
AT ITS VERY FINEST
OPEN DAILY 1:30-5 p.m.
Or call 386-6752, 384-4013
LANDMARK PROPERTIES LTD.

CLOSE TO THE
WATERFRONT
2 BEDROOMS
Near Beacon Hill Park. On the second floor with a southern exposure. Double glass doors off the living room and master bedroom to a large sundeck with some sea view. 1½ bathrooms. Modern kitchen with concealed lighting, includes range, refrigerator and dishwasher. Exclusive, at $47,900.
385-3435 JOHN EVANS 477-4452
P. R. BROWN & SONS LTD.

RETIRED?
RETIRING?
Private Beach
Boat moorage at your back door. Magnificent views of the Harbour. Excellent choice of various architectural designs.

OCEAN VILLAGE
642-5254
For a viewing appointment

LAUREL POINT
The only 1 bedroom suite left for sale. Priced well below market value at $59,900 firm. This beautiful apartment suite located on the ground floor with large patio. Includes all Laurel Point facilities; pool, club room, sauna, hobby room, underground parking. For further details and appointment to view phone 383-6157 (9-6 p.m.) or 383-6951. Answering service anytime.

THE SAVOY
SPACIOUS CORNER SUITE, SEVENTH FLOOR, ONE BEDROOM AND DEN, THREE APPLIANCE KITCHEN WITH GARBURATOR, THE LARGE BALCONIES HAVE SLIDING DOORS, VIEW OF CITY AND WATER FROM THIS SUITE. PLEASE PHONE 598-2514 or 598-3221 BETWEEN 8:30 A.M. AND 5:30 P.M. WEEKDAYS.

BEACON HILL PARK
103-1040 SOUTHGATE.
— 1 bedroom
— Sunny southern exposure
MUST BE SOLD
—Low monthly assessment
Asking $34,900. MLS.
BERNEIDA TAYLOR
477-0191 382-9485
Royal Trust

$23,500
Excellent value here for the single person. Recently redecorated 1-bedroom condo with outlook over the city lights. Close to Mayfair and on bus routes, Better than rent!
DIANE FULLMER
385-7721 384-8075 Pager 407
GARDNER REALTY LTD.

THE SAVOY
Very attractive one bedroom condominium suite in new condition, walking distance to town, Empress and park.
FULL PRICE $36,500
450-1070 Douglas St. 388-9102

IMMEDIATE OCCUPANCY
Reduced From
$49,900 to $45,000
Immaculate, ground-level, Large patio, 2 bedrooms or den. Open house every night between 7-8:30. 102-1665 Oak Bay Ave. Business phone 598-2913, home:

258 CONDOMINIUMS

OPEN HOUSE
SAT. and SUN. 1:30 - 4:00
NO. 303-
305 Michigan St.

Convenient downtown area within walking distance to shops, harcour and entertainment. A two bedroom suite with no shortage of space; breakfast or snack times on a glazed sun balcony; a bit wider galley kitchen and convenient storage area. A low price, $37,500. To effect an early sale! Be first there. MLS 34382.

SIMON FLETT
382-9191 BUS. RES. 592-7451

MUST BE SOLD BUYERS MARKET

Out of town owner desperately requires sale on this 3 year old 2 bedroom suite quietly located on 3rd floor facing east with covered balcony. Appliances, drapes, etc., included. All offers on reduced price of $36,900 considered. ML 03127. Call:

HERB McDANNOLD
382-9191 BUS. RES. 384-6768

DESPERATE OFERS PLEASE

All offers considered on this spacious clear title, vacant, 2 bedroom, 1½ bath unit located in the quality Kensington Terrace at 1025 Inverness. No-step entry, dishwasher and deluxe amenities. Reduced. ML 31713. Call:

HERB McDANNOLD
382-9191 BUS. RES. 384-6768

EXTRA VALUE HERE

3 bedrooms, new wall-to-wall carpet, private patio, fridge, and stove. All that space for only $27,900. ML 34588.

JACK GRANT
382-9191 BUS. RES. 477-8172

$38,900

Only 14 units in this well maintained 8 year old building. A lot of thought has been put into the lovely interior. 2 bedrooms, kitchen with window and eating area. Wrap-around sundeck, large halls, stove, fridge and drapes included. Walking distance to town. MLS 34327.

JEAN McMICHAEL
382-9191 BUS. RES. 477-9113
PAGER 388-5275 No. 950

THE PERMANENT

GORDON HEAD

Waterfront — .86 acres with panoramic views. 3-bedroom, 3 bathdent rec. room large living room and dining room with vaulted ceiling. Complete privacy and modern home. Realistically priced at $135,000. No agents. 477-7050 to view.

SUIT ACTIVE RETIRED

$42,500 — 2 bedroom condo with fireplace, glassed in sun-deck, ensuite washer and dryer. Low $25 assessment, $15 taxes. Near Senior recreation centre, market. (eves 477-7750)

BOWDEN REALTY 383-5524

90' WEST WATERFRONTAGE, on Saanich Inlet, 2 miles north of Brentwood, 1 acre, good beach, moorage and access. $75,000. 652-4855.

OWNER MUST SELL 2-BED. room Seaview, ensuite, near Marina, $38,900. 385-7682, 477-0982.

259 TOWNHOUSES

NEW TOWNHOUSE BREAKTHROUGH

NO COMMON WALLS
OWN YOUR OWN LOT
COMPLETELY LANDSCAPED
PRIVACY
3 Bdrms. with over 1330 sq. ft.
2 Bdrm.bungalow with fireplace
Priced at $43,500 and $45,000
LOW DOWN PAYMENT
LOW MONTHLY PAYMENTS
Must be seen to appreciate outstanding value!

Country Side
7925 SIMPSON ROAD
Nearing completion and over half sold!
652-4461 Daily 658-5673 eves.
E.Y. CONSTRUCTION

TOWNHOMES
By
TULL

970 SOUTHGATE
Across from Beacon Hill Park

1 of 4 units left
$68,900

2 Bedrooms, 1½ Baths.

Phone to View
592-0662 479-0244
TULL DEVELOPMENTS LTD.

ADMIRALS HARBOUR VIEW TOWNHOUSES
933 ADMIRALS RD.

There Must Be A Reason!

Forty of these 46 townhomes have been sold. Only 6 left. Crafted by PINE HOME BUILDERS LTD., a well respected builder known for quality. Priced well from $54,900. All with 3 bedrooms, some with full basements. Why be sorry, look at the rest in town, then come visit the best townhomes in the CITY. When not open why not call myself John Molard, or my wife Roma at 386-3565 or res. 384-4827.
OPEN DAILY — Mon.-Fri., 7-9.
WEEKENDS 1-4
VICTORIA REALTY LTD.

OPEN SAT. 1:30-4:00
1 - 1464 FORT ST.
(AT ELFORD)

In - Townhouse! Super conveniently located to city, Oak Bay, Rockland, 3 bedrooms, 2 full baths plus finished family room and laundry room. Spacious LR with old brick F.P., large D.R. Bright kitchen, loads of cupboards and breakfast area. High ceilings with beams and loft. Covered parking. A must see at $67,900.

JOHN M. HUNTER
388-6258 386-6
CEDRIC STEELE REALTY

LUXURY TOWNHOUSE $44,900

2-level, 1600 sq. ft., professionally decorated townhouse, priced for quick sale, close to Glanford Elem. School and shopping, price includes some appliances. High quality flooring, custom features include bar in rec room, completely maintained grounds with swimming pool. Owner must sell soon, reasonable offers considered, contact Mrs. Barbara Liecenau, Royal Trust, 384-8001 or 479-8359, or call vendor — Gary Brown, 385-7758 or 479-3802.

A GREAT BUY $33,900

See this comfortable 3 bdrm townhouse with a private landscaped patio and a heated pool a few steps away. It's tastefully decorated, close to everything and perfect for a young family. Owner has bought and must sell! For further details, call:

598-5144, GLORIA JONES 383-2825
T. L. Mann & Associates Ltd.

OPEN HOUSE
1-4 P.M. SAT.-SUN.

3211 No. 6 Shelly St. within walking distance to Simpson-Sears, buses, schools, on quiet dead end street. Well kept, 3 bedrms, separate LR and DR, private patio, 4 appliances. Asking $46,000. Open to offers. Call LARRY J. QUAGLIOTTI, 477-7568 or 386-6164, CASTLE PROPERTIES.

URGENT
REDUCED TO $49,900

Vendor must sell this beautiful end unit with 3 bedrooms, 1½ baths, dining room plus eating area off kitchen. Good complex for family. Urgent sale required. Call anytime.

BERNIEDA TAYLOR
477-6191 382-9485
Royal Trust

FOR SALE BY OWNER—FAMILY townhouse, 3 bedrooms, 1½ baths, stone fireplace, rumpus room, storage, laundry, fenced in backyard, close to schools and shopping, $48,000. By appointment only, 383-7468 after 6 p.m.

259 TOWNHOUSES

A.E. LePAGE
WESTERN LTD. REALTOR

Proudly Presents

SEA HAVEN Townhouses

Another quality development by:

Pass Developments Ltd.

A first class development of two- and three-bedroom Townhouses, on over four acres of treed land overlooking Esquimalt Harbor.

With rising costs of materials and labor, and land, it will not be possible to duplicate the size and quality of these homes at the price offered today. Values start at $58,900.

The sold signs are going up so see them now while the selection is excellent.

Open to view daily.
Weekdays 2-4 and 7-9 p.m.
Sat. and Sun., 1-4 p.m.
For private viewing call

386-6331
897 ADMIRALS
Sea Haven

JAMES BAY
NEAR PARK & BEACH

One-year old immaculate patio home just steps away from the fabulous Dallas Road waterfront, Holland Point Park and the yacht pond. 3 bedrooms, 1½ bathrooms. Wall-to-wall carpets, drapes, range and refrigerator all included. Small very private complex. Full price $58,900. JACK MEARS — 598-3321.
JACK MEARS
OAK BAY REALTY LTD.

SUIT SMALL FAMILY

QUADRA-LAKEHILL $44,950
Dream 3 bedroom starter has everything. Fireplace, 1½ baths, private patio, lots of storage. Near schools. Immediate possession, your terms.
BOWDEN REALTY 383-5524

OWNER HOUSEHUNTING, SELLing immaculate Glanford area townhouse. Full basement, fireplace, secluded patio, swimming pool, playground and extra parking. Close to schools and busline. Asking $44,500. See it today, 479-5602.

CHARMING TOWNHOUSE NEAR LAUREL POINT FOR SALE. 2 BEDROOMS PLUS DELIGHTFUL 3RD FLOOR STUDIO WITH BALCONY. EASY CARE LIVING WITH MAXIMUM PRIVACY $54,900. PHONE 388-7463 FOR FURTHER DETAILS.

265 HOUSES WANTED TO BUY

EDMONTON CLIENT

URGENTLY requires small two- or three-bedroom home in nice area. Close to bus line. Up to $55,000 cash. BENGREIG, 386-6164 or 598-3105.

WANTS SPLIT LEVEL

Gordon Head, Saanich, Saanich Peninsula. Up to $70,000 cash. Quickly call CHRIS GREIG, 386-6164 or 478-5953.

OUT OF TOWN, BUYER URGENTLY

Wants 3 bdrm home — Uplands area. Close to Willows school. Please phone Ralph Levy at CANADA TRUST Oak Bay 595-5131. Residence 721-3346.

CASH FOR YOUR HOME

Investors will pay cash now for suitable homes up to $60,000.
GLENN NICHOLLS
598-5144 598-7489
T. L. Mann & Associates Ltd.

HELP

Large older home with full basement required suitable for renovation up to $50,000. Quick decisions. FREDDY STARKE 386-6164 or 388-6275 pager 2880. Castle Properties Ltd.

ESQUIMALT

NO OR FEW FRONT STEPS, level O.K. 1½ baths, 15 years max, level O.K. 11 baths, 15 yrs. max. ASK FOR JOHN RUSSELL 477-0141 or 386-5574.
THE PERMANENT

ALL CASH BUYER

Needs modern, (10 yrs and under) 2 or 3 bedroom — full basement home, Prefer Tobaze — Quadra — Hillside to Saar Shopping centre. 386-7557 Shirley Mollberg 478-5227 Capital City Realty Ltd.

WANTED WANTED

A side by side duplex, must have three bedrms, one side can be two on the other, basement. Range $70,000. Call Roma Molyard, 386-3565, Victoria Realty Ltd.

OAK BAY VILLAGE, 1525 YALE at Oak Bay Ave. 2 bedrooms, 1½ baths, stove, fridge, dish washer, sarpurator. Call 386-6164 or 595-4177. Open house Sunday, 12 p.m. to 6 p.m.

CASH

For your home from my client. If its suitable for rental. Call June Carver, 595-8664, HENDERSON REALTY LTD. 385-9741.

SELL TODAY
Receive cash for your equity.
Call 385-1457
British American Realty Ltd.

IF YOU NEED IMMEDIATE cash for your older home call. 652-1562.

268 LISTINGS WANTED

FAST, ETHICAL SERVICE that will sell your home or property at a price that is fair, both to you and the buyer.
DAVID SCOTT 385-3435
P. R. BROWN & SONS LTD.

THE PROFESSIONALS WITH the guaranteed sales plan.
Izik Homes Realty
383-8522 (24 hrs.)

270 EXCHANGE REAL ESTATE

TRADE ALL OR PART

$20,000 equity in large house, apartment-zoned, total price — $61,000.
$17,000 equity in 2-BDR, condo, Cowichan Bay, total price — $36,000.
$30,000 equity in two lots with house, apartment-zoned, in Duncan, total price — $67,000.
$17,000 equity in two lots, Sudden Valley, Bellingham, total price — $40,000.
$100,000 equity in Central Saanich, executive home plus 6 acres, total price — $240,000.
Quick Decisions 652-4286

TRADE OR

The owner of this spacious one bedroom condominium, price $32,900, which is located a few steps from the waterfront and Beacon Hill Park, would like to trade his equity on a three-bedroom home in any of the four core municipalities. Call:

DAVE TAYLOR
388-4431 384-2718
WESTMONT REALTY (1977) LTD.

LOTS

Several 10 acre properties for sale. Developer may consider homes and other Real Estate in trade. Call LORRAINE HETT 478-5835 — 478-2430.

WATERMAN & ASSOCIATE REALTY LTD.
923 GOLDSTREAM AVE. • 478-9581

BRENTWOOD

240 ft. road frontage 142 ft. depth. Good holding property on sewer — road gazetted but not thru. Potential future subdivision. Asking $90,000.00. MLS. Call B. Lewless 382-7275, Town & Country Realty Ltd.

270 EXCHANGE REAL ESTATE

QUALITY-BUILT EXECUTIVE Tudor, 4 bdrms., 2½ marble bath, 3000 sq. ft. living area. Plus full basement. Appraised value $140,000. Will look at offers around $130,000 or take a trade on smaller house or what have you? 383-4178, after 3 p.m. 388-4906.

Boat or Motorhome

considered in trade on this lovely Rockland lot. Full Price $42,900. FREDDY STARKE 386-6164 or 388-6275 pager 2880. Castle Properties Ltd.

FULLY SERVICED LOT, 10-MILE Point, 60x208. Offers on appraised value of $55,000. Can build to suit. Will take a trade of motor home, car or house. 383-4178 after 3 p.m. 388-4906.

WILL TAKE HOUSE OR WHAT have you in trade for $18,000 equity on beautifully treed, ocean view, 1½ acres; new subdivision in Duncan. 479-8732.

2-BEDROOM CONDO IN DESIRable location; will trade for house. Phone 477-9344.

271 LOTS FOR SALE

Park Pacific

Proudly Presents

DEAN PARK ESTATES

In a class by itself, this fabulous development consists of fully serviced lots with a minimum area of 15,000 sq. ft. ranging in price from $32,000 to $44,000. In a beautiful natural setting — gone with panoramic views of the Gulf Islands, Mount Baker and a parade of sailboats and ships.
Located in North Saanich, on the side of the mountain adjoining John Dean Provincial Park.
Underground hydro and telephone services; complete underground sanitary sewage system and treatment plant, underground domestic water system with 200,000 gallon reservoir for year-round water supply. Fully paved and curbed streets; fire hydrants and attractive street lighting.
Now is the time to choose your personal home site in this exclusive residential community that will carefully grow here. There may never again be a development like this on the Saanich Peninsula.
Entrance close to Panoramic Recreation Centre on East Saanich Road. From Pat Bay Highway turn off at McTavish.
SALES OFFICE
656-7041
10:30 - 4:30
OR
MIKE RUDDY
656-4089
Pager 792
383-4124 anytime
Park Pacific Investment Ltd.

CHRISTMAS HILL ESTATES
29 Quality Treed Lots
From 7300-14,000 sq. ft. Located only 9 minutes from town adjoining the Christmas Hill Nature Park. A unique development in an ideal location for family living.
$31,500 - $39,500

Two large building lots in the High Quadra area. Restricted building sites.
$24,500 each

10-acre view lots located in Central Saanich. $62,500; $6500 down. Only 4 of 17 remain unsold.

For further information please call Rick Hawkes, Douglas Hawkes Ltd., 384-7126, res. 598-1937.

POLYMEDE PLACE $17,900

.60 acre level lot, nicely treed, just past 17 Mile House near Hutchinson Cove. Ideal for mobile or modular home. Must be sold. ML 32372. Make your offer. Call:

HERB McDANNOLD
382-9191 BUS. RES. 384-6768

THE PERMANENT

BROADMEAD VIEW LOT

Corner lot with views across the sea to Mt. Baker and the Islands. No doubt one of the best in Broadmead with easy access to rear and mostly level terrain. Best cash offer to $59,900. Wilfred Davis 479-1667 or 658-8884.

J. H. Whittome and Co. Ltd.

CAMOSUN INDUSTRIAL LOCATION

12 existing lots plus one 1,250 sq. ft. 3 bdrm. home with full basement. Investor or contractor opportunity. Immediate area of proposed Industrial Site. Call now. These should go fast. Package price only.
386-3231 John A. John 477-8096
Block Bros. Realty Ltd.

5 ACRES

Five acres in Saanich, plenty of trees and seclusion, some with valley views. $42,900 firm, or try your trade. Only 5 lots left. Call now. NEIL R. MACDONALD 386-3494 (24 hrs.)

CENTURY 21 Western Homes
1037 Colverdale Ave.
386-3494 (24 Hrs.)

LOT GRANGE ROAD

We have just listed a magnificent lot on Grange Rd. with city views. Over 10,000 sq. ft. park-like setting, lawn in. Great opportunity. Priced at $29,500 to build your dream home. New MLS.
DAVID BILLINGHAM
388-6059 598-6029
CEDRIC STEELE RLTY LTD.

Lots

Starting at $22,900 in the Gordon Head Area. Call us about having your next home custom built. We can custom build you a home for as low as $53,500. Call Mrs. Pat Saulnier, Kasaol Const. Co. Ltd., 533 Dupplin Rd., at 386-6191 or res. 384-2197.

PRICE REDUCED!

$32,000 now buys 0.7-acre corner lot. Septic field and well. Price includes 2-BR mobil and plans for a 2-BR home. Location: Near Sooke Rd and Gillespie Rd. MLS.
DAVID SCOTT 385-3435
P. R. BROWN & SONS

TWO ACRES—CREEK BOTTOM

Two 1-acre lots, Deep Cove, North Saanich. Excellent bottom land soil for gardeners, quiet rural residential zoning allows animals, mostly cleared with creek. $33,000 each or offers. Gavin Gustafson, 655-2517 before 11 a.m. or anytime weekends.

"SECLUSION"

Close in, Pemberton Rd. Fort St. area. Beautiful, large lot (17,000 sq. ft.). Offers on $58,900.
386-3231 Marg Price 477-1941
388-6275 pager 461
BLOCK BROS. REALTY LTD.

EXECUTIVE 1½ ACRE SEA AND mountain view lots overlooking San Juan Mt. Baker and Sidney waters. Situated on eastside of East Saanich and Lowe Rd. next to experimental farm. Phone 656-2405 or 656-5547.

BUILDING LOT

Large, panhandle lot with waterviews in Gordon Head. Approx. 19,000 sq. ft., $29,500.
385-7721 DALE BRIGGS 592-3678
GARDNER REALTY LTD.

MT. BAKER

Large level lots with water and Mt. views. Builders Terms. from $24,500 to $26,900
R. W. Rhodes
479-7161 or 479-9241
NATIONAL TRUST

CADBORO BAY — VISTA BAY ROAD. Two Exceptional treed lots with some view of Cadboro Bay and Yacht Club. $30,000 and $35,000. Byron Price & Assoc. Ltd. 385-2458.

SOOKE VILLAGE
Commercial lot, services. Residential—Commercial. One of the last available. 642-3210.

271 LOTS FOR SALE

BROWN BROS. on LANSHARD
"People Helping People"

FAIRFIELD LOT

50'x125' — Cleared, level and ready to go. Asking $30,000.
JOE RICKARD 655-1628
or 385-8771 (anytime)

LOTS

Several 10 acre properties for sale. Developer may consider homes and other Real Estate in trade. Call LORRAINE HETT 478-5835 — 478-2430.

WATERMAN & ASSOCIATES REALTY LTD.
923 GOLDSTREAM AVE. • 478-9581

CATALINA TERRACE

A delightful lot with 180-degree uninterrupted views of the islands, the ocean and the shoreline. Av. 89'x178'. We can custom-build a quality home for you on this superior lot. Get exactly what you want! Listed at $51,000. Exclusive listing.
386-7521 TOVE BARLOW 386-7521
BOORMAN INVESTMENT CO. LTD.
612 FORT ST.

.93 ACRE ARDMORE $29,000

A bargain at $29,000. This super sunny, nearly an acre, has home site cleared and trees for seclusion. Priced for quick sale. Call now. ANNETTE WALLS 656-4891.
PEMBERTON, HOLMES LTD.
1000 Government St. 384-8124

BUILDING LOT

Moving to Delta in the future, now is the time to get that holding property, while there are still some available. Water, electricity and paved roads to the property. Lot size 75 x 110. Asking $27,500.
386-3231 Myrna McGee 382-9329
386-3231 Myrna McGee 382-9329
Chris Kruizinga 479-0385
BLOCK BROS. REALTY LTD.

HI QUADRA (LAKEHILL)

27 CHOICE BUILDING lots in a most desirable area PRICED at $28,900. Don Munro, 386-3585, res. 477-1705, or Colin Munro, 652-3383. Victoria Realty Ltd.

WENDE ROAD
ATHLONE WOODS AREA

At building lot in preferred area. Approx size 70'x138'. An unusual opportunity to acquire a cleared level lot — some fruit trees at back. Ready to build on. MLS. $29,900.
RON AND PATRICIA SEDGER
477-0191 479-3573
Royal Trust

SEAVIEW LOT

Here is a first class lot .43 acre in size, quite close to the sea in the Cherry Point area. Piped water and hydro. Area of beautiful homes.
JOHN BELL 477-2562
GILES PERODEAU 656-4525
PEMBERTON, HOLMES LTD.
1000 Government St. 384-8124

SEAVIEW

Saanich Inlet. Westerly exposure. Only steps to secluded beach. 8550 W. Saanich Rd. 3 miles north of Brentwood. ½ acre lot, ready to build. Asking $39,500.
Salvador Realty Ltd. 656-3951
Ken Iversen 652-3191

TRADE

Boat trades considered on downtown commercial lot, 7,200 sq. ft., 60 ft. frontage, CA3 zoning. Full price $119,000.00. PETER SYKES, 386-2955 or 382-3216, GEORGE WALL, 385-2955 or 477-0548, CENTURY 21 Mayfair Realty.

METCHOSIN AREA

Two 100 acre parcels, off Happy Valley Rd. Could possibly be subdivided into 10-acre parcel. Asking $240,000 and $220,000. For more info please call:
478-5561 Norma Saunders 478-9182
478-5561 BILL LEWIS 478-5818
BLOCK BROS. REALTY LTD.

UPLANDS

Choice .56-acre lot, one of the few properties left in beautiful Uplands. Call 592-7220, 592-4720, or HENDERSON REALTY LTD. 385-9741

"HANDY"

Level lot, 66'x132', on cul-de-sac. Just off Saanich Rd., close to North Quadra. Not a subdivision lot. MLS. Asking $26,900.
CURT SHUBROOK
386-8101 477-4586
Knowles Realty Ltd.

OCEAN VIEW

Beautiful level parklike building lot of .9 acres. Loads of lovely trees. Seclusion and privacy on paved road south of Brentwood Bay. $25,000. Terms. Allan Kleinman, 592-9771, Town & Country Realty 382-7275.

A PRIME LOT

One third acre. Only asking $28,275. Fully Serviced. Private. Backing onto Butchart Gardens. MLS 33185. Call Tom Evans 652-2620, 386-7545, Island Homes Ltd.

BEAUTIFUL BRENTWOOD

The last on Marchant Road, near the sea. Treed, good soil and serviced.
Two $100 sq. ft. $23,000
One 9365 sq. ft. $25,000
Owner, 652-3828, 652-2346

HOME BUILDERS

20 lots available in choice Duncan subdivision close-in, underground services, 10 homes, built and sold. MacKenzie Properties Ltd. Box 79, Duncan B.C. 748-3312.

ARDMORE — .83 ACRES, ROAD gazetted but not through. Home site cleared. $27,000. Phone after 5 p.m. 652-1888.

BUILDING LOT, 57X165, CLOSE to shops, school, and golf course, 1421 Cranbrook Pl. $36,500. 382-7577.

.4 ACRES QUALITY LOT IN CENtral Saanich, possible Sub-division, beautiful valley views with scattered trees on property. Priced to sell at $33,500. Call owner 652-2358.

SOOKE, ATTRACTIVE WOODED properties on secluded road. 2 to 3 acres, from $22,000. Mountain views. 642-5508.

2.67 Acres, city water, paved road and power. Hedgerow at Lands End Road. 479-4586, 652-3790, 477-2330, 652-2445.

HIGH GORDON HEAD, 11,000 SQ. ft. pan handle lot, 9,000 sq. ft. lot approx. 100' frontage. 477-5715. Builders' terms available.

LARGE LOT IN SELYNN ESTates, back yard faces park area. Offered at the firm price of $23,800. Phone 478-0343.

NICE LOOKING LEVEL LOT for sale in Sudden Valley outside of Bellingham, Washington. Very reasonable, 478-4453.

HIGH TATTERSALL, 3 PRIME lots, fully serviced, for sale, or have built to suit your needs. 384-9793, 384-8391.

SHAWNIGAN LAKE

One-third acre fully serviced lot, close to Lake and Village, asking $13,600. Phone 743-2479.

MAGNIFICENT LAKEFRONT lot, 1-3 acre, truly beautiful view, invest in land for the future, it's better than gold. 652-1777, 658-8846.

3½ ACRE E. SOOKE, OCEAN views and Olympics, asking $23,500, after 5, 382-3447.

GORDON HEAD FELTHAM RD., 9,000 square feet, trees, hedge, 477-3576 or 477-1745.

½ AN ACRE CENTRAL SAANich, Municipal water, sewer next year, $31,000. 479-5908.

LAMPSON DUPLEX LOT, FULLY serviced, for sale. Or have built to suit your needs. 384-9793, 384-8391.

13,500 SQ. FT. SEWERED BUILDing lot in Brentwood. 479-5079.

SOOKE
100'x230', 383-4504.

271 LOTS FOR SALE

CUALTA HEIGHTS

On beautiful Triangle Mountain. Views. Trees. GVWB water, hydro, telephone. All lots preced. min. lot size 12,498 sq. ft. 6½ miles from city. From Victoria take Sooke Rd. ½ mile past Metchosin cut-off, left onto Fulton, right onto Bexhill to Cualta Crescent and Zapata Place. Salesperson on site 2-5 Sundays and holidays. For further information: Norm or Jill Sewell, 658-5713.

Happy Valley Heights

Neild Road off
Happy Valley Road
PRESENTS

PHASE I

Only 3.1 0-acre lots left. All with from in Phase 1. Priced from $42,900.

PHASE II

Only 3 - 10 acre lots left. All with some seaviews of ocean and Victoria. Build your dream home.

Call LORRAINE HETT
478-5583 478-2430

WATERMAN & ASSOCIATES REALTY LTD.
923 GOLDSTREAM AVE. • 478-9581

CUALTA HEIGHTS

On beautiful Triangle Mountain. Views. Trees. GVWB water, hydro, telephone. All lots preced. min. lot size 12,498 sq. ft. 6½ miles from city. From Victoria take Sooke Rd. ½-mile past Metchosin cut-off, left onto Felton, right onto Bexhill to Caulta Crescent and Zapata Place. Salesperson on site. 2-5 Sundays and holidays. Norm or Jill Sewell, 658-5713. 658-5713.

WATERFRONT LOT TEN MILE POINT $85,900

This property has approx. 235' of waterfront with panoramic views of the Strait. A must to view. No others comparable. To view this new, Exclusive Call SHANE BEFURT 386-6164 or 479-0010, Castle Properties Ltd.

CADBORO BAY

Just one lot back from beach, level building site, 8,000 sq. ft., all services close to park, duck pond, shops and transportation. Available new at $27,500. ML. For detail call:

HERB McDANNOLD
382-9191 BUS. RES. 384-6768
THE PERMANENT

BRENTWOOD
LLANFAIR CRESCENT

Large, treed lots, all underground services, curbs and paving. Deluxe area of fine homes. $29,500 to $37,000, terms. Off Wallace Drive south of Marchant Rd.
MARCONI REALTY 386-3941

10 ACRES, DUNCAN AREA. Good soil, trees. Brochure. 388-5974.

CHOICE 60X100 LOT ON LANSdowne, near Camosun College. $37,500. 595-7588.

LARGE, TREED LOT 4525 SEAwood Terr., Gordon Head. 477-2075.

273 PROPERTY FOR SALE

CHOICE, VIEW PROPERTY, HAGAN AND DAMELART, BRENTWOOD BAY. 198'x330' SURVEYED, SUBDIVIDABLE, SEPARATE, LARGE LOT WITH HOUSE ON CLARKE, 5 ROOMS, HOT WATER HEAT. 652-1424.

BEAUTIFUL 4½ ACRE HOMEsite, Florence Lake area, Langford. Possible potential developments and or motel site. Further information call 112-875-5859.

COTTAGE ON A LARGE LOT surrounded by shrubs. Sewerage and a clear title deal for retiring couple. 655-5263, 12-4 only. No realty or salespersons need apply.

½ ACRE MILL BAY IN EXcellent building lot on community water, with some fruit trees. Among quality homes, a short distance to the sea. $20,500. 477-2488.

4.12 acres, North Saanich on approved well, perk tested, paved road and power; $45,000 terms available. 479-4586, 652-3790, 477-2330, 652-2445.

5.1 ACRES NORTH SAANICH, pasture, some trees, well, hydro, driveway, ready to build, $79,500. 658-5889.

14.6 ACRES FOR SALE OR swap. 477-6566.

2 LOVELY ACRES WITH WELL in North Saanich, 477-4961.

271 PROPERTY WANTED

CASH

Builder-developer needs raw land, serviced land or projects at any stage of development. All areas. No project too large or too small, quick decisions. Courteous to all agents. Unicon Homes Ltd. 386-0130.

WANTED URGENT

Gordon Head lot suitable for 60 foot wide house, all cash. Quick decisions. FREDDY STARKE 386-6164 or 479-3866. Castle Properties Ltd.

HAVE LAND OR PROJECT?
We are interested in buying land for subdivisions, site for high, medium or low density, or revenue projects in progress. Phone Kasaol Construction, 386-6191.

280 ACREAGE FOR SALE AND WANTED

Happy Valley Heights

(On Neild Road off Happy Valley Road)
PRESENTS

PHASE I

Only 3 - 10 acre lots left to choose from in Phase 1. Priced from $42,900.

PHASE II

Only 3 - 10-acre lots left to choose. Some seaviews of ocean and Victoria. Build your dream home.

Call LORRAINE HETT
478-5583 478-2430

50 ACRES

A prime area near Deep Cove, North Saanich. Beautiful treed sloping land with a commanding view over the north end of the peninsula ad surrounding waters. Zoned residential cluster development. A sound investment at this price. $285,000. MLS 34213.
JOHN BELL 477-2562
GILES PERODEAU 656-4525
PEMBERTON, HOLMES LTD.
1000 Government St., 384-8124

HOBBY FARM

3 acres, 10-year-old, 3-bdrm., full basement home. New workshop with double carport, 2-storey solid barn with milkroom, stalls, hayloft, etc. Electric fence, pasture, hayfield, vegetable area, fruit trees, 2 wells, irrigation pond, creek. MLS 33243. Make your offer on $109,000. Tom Evans, 652-2620. Island Homes Ltd.

COWICHAN RIVER

Two parcels of beautifully-treed acreage in this fisherman's paradise. One parcel of 35 acres spans the river and has over 1500 ft. of river frontage. Second parcel is 28 acres with nearby access to the river. Excellent holding or recreational property at $3000 per acre. Vendor will consider trades. JIM ALLAN, 386-2955 or 597-6082, CENTURY 21 Mayfair Realty.

280 ACREAGE FOR SALE AND WANTED

SEA VIEW ACREAGES

$17,900 and $19,900 for these 10 acre parcels, overlooking the Port San Juan Harbour at Port Renfrew. Road frontage, second growth timber. Ideal recreation land, retirement or holding property. Terms available. For detail call.

HERB McDANNOLD
382-9191 BUS. RES. 384-6768

150 ACRES
25 Mins. From City

Zoned, rural, 10 acres minimum. $250,000 ML 34293.
FRANK SALE
382-9191 BUS. PAGER 738
IRENE VAN
382-9191 BUS. RES. 592-9194
THE PERMANENT

SINCE 1887
Pemberton, Holmes Ltd.
1000 Gov't. St. 384-8124

1. 110-acre subdivision potential. $2,700 per acre.
2. 12 acres near lookout. $59,900.
3. 10- and 20-acre waterfront lots. For information on these and other listings, call:

MILDRED STAPELLS
384-8075, pager 506
JIM PARK
384-8075, pager 493

KISSED BY THE SUN

1 acre building lot, Deep Cove, privacy and warmth is obtained by its location. Already cleared for that dream home. Offers on $39,900.
386-3231 Bob Hann 595-1642
BLOCK BROS. REALTY LTD.

WATERVIEW

5-acre treed lot with beautiful view. Fully serviced. Excellent financing available. John Kennett, 385-7491, (Office) or 384-0131 Res.

10+ ACRES, DUNCAN AREA. Good soil, trees, brochure. Phone 368-6976.

285 UP-ISLAND PROPERTIES

malahat realty ltd.
P.O. Box 40
Mill Bay, B.C.
743-5525

1 Acre and Family Home

Mill Bay — walking distance to beach. Full basement 2 bdrms up 2 down, central fireplace, community water. Garden area established. Well priced at $50,900.

Mill Bay Seaviews

Solid older home on 1.36 acres. 4 bdrms., full basement, community water, fruit trees and garden area. Possible one lot subdivision as property has 2 road frontages make this good investment at $60,000.

Enjoy the expansive seaviews from the sundeck, dining, living rooms and kitchen of this attractive cedar-siding home. Two bdrms up and 1 down, 2 full baths, large spacious rooms. Could be in-law suite in basement. Over ½ acre with community water. Owners moving and need a sale on asking price of $54,500.

Miniature Butchart Gardens

Very charming older 2-bdrm. home on 2½ secluded acres in Mill Bay. Gardens and home very well maintained. Year-round creek runs through property. Asking $75,000.

Mobile Homes

1) Very comfortable 3-yr.-old double-wide in adult-only seaview park, Cowichan Bay Tare, Sundeck, metal shed and all appliances included — $23,900.

2) 2-yr.-old double wide in Cedar Creek Park — Mill Bay. Sundeck, metal shed, stove, fridge, dishwasher incl. — $23,500.

3) 1975 — 12x58 mobile also in Cedar Creek. Immaculate, 3 bdrm. with stove and fridge. Asking only $11,550.

For further details call Lisa Madigan, 746-6990 or Tom Burdge, 743-9298.

OPEN HOUSE

AUGUST 6, 2-5 p.m.
865 Chapman Rd. (off Hutchinson) Mill Bay.

Rustic 3 bedroom log home on one acre. $52,900.

Also available in same area, fabulous Log Home, luxuriously carpeted with well equipped kitchen. Many extras. Excellent landscaping.

Valerie Stretch, J. H. Whittome and Co., Limited, 254 Trans Canada Highway, Duncan — 748-0281 or eves. and weekends 743-4105.

RETIREMENT — RECREATION

This attractive ¼-acre lot overlooks McDonnell's Marina and Cowichan Bay and is ready for your home or mobile. Community water, perk tested, and only a few feet from the waterfront. Only $19,550, MLS H.374.

For more information call Brian Hurst or Larry Wilcox, J. H. Whittome and Co., Limited, 254 Trans Canada Highway, Duncan — 748-0281 or eves. and weekends 746-6798 or 748-6588.

PARKSVILLE - QUALICUM

Modern motel with eight self-contained units on sandy beach at Qualicum, 200 ft. of waterfront, $175,000. Excellent buildings in heart of Parksville with commercial and residential rentals, gross $30,000 and netting more than 10%, only $165,000. Lovely cedar house on the very best waterfront lot at Schooner Cove, expensive but worth it. For these and other outstanding properties call: Albert Mazzarotto, Nanaimo Realty Company, Parksville, 248-6167 or 757-9355 evenings.

HORSE RANCH

Over 12 acres of cleared, fenced and crossfenced picturesque property only 30 minutes from downtown Nanaimo.
The 1,000 sq. ft. home has been completely renovated. A 40x40 barn with lots of hay storage and a new galvanized roof. A lean-to with an additional 4 box stalls.
The setting and improvements can only be appreciated by a personal inspection. Full price is a reasonable $116,000. For full details, call:
FRED BATES 388-9240
Block Bros. Realty Ltd.

AUTHENTIC CASTLE HOUSE

For centuries, the castle has been the symbol of nobility. Now Nanaimo, the Hub of Vancouver Island, has its own castle house, right down to the copper dome. We have total privacy and a view that is simply breathtaking. The home, needless to say, is an original and consists of over 7500 sq. ft. Offered to you for $130,000. For full details, call:
FRED BATES 388-9240
Block Bros. Realty Ltd.

QUALICUM BEACH
100' WATERFRONT

Smaller home, ideal retirement or summer cottage. Priced for quick sale at $57,500. Neel Robertson (Res.) 752-6522 or daily at CENTURY 21-Eagle Realty Ltd. 155 West Island Highway, Parksville 248-6191.

DESPERATE — BUILDER MUST sell before bank forecloses. New deluxe two-bedroom townhouse. Adult oriented. Will sacrifice for $77,900. Open 1-3 Sundays. 309 Mollilet St., Parksville. Phone 112-530-3295.

SIDE MT. TZOUHALEM OVERlooking Cowichan Bay, 4 miles from Duncan, 2 acres, cedar chalet, 2 bedroom, large sitting room, half basement. Excellent water. Taxes $507. Private Sale, 748-6944 Duncan.

FOR SALE TO CLOSE ESTATE, 4.06 acres, 335 lin. ft. highway frontage, small cottage, piped water, out buildings. Phone 112-334-2515. Write c-o 810 Back Rd., Courtenay, B.C.

1.06 ACRES NEAR BEACH, FLAT sunny fine gardensoil, good water supply. Phone 248-6156 for details. Small acreage in Qualicum Bay.

17 ACRES MT. TZOUHALEM, overlooking Cowichan Bay Duncan 748-8744.

285 UP-ISLAND PROPERTIES

MILL BAY SEAVIEW HOME

Located on Inlet Drive, this home features ensuite, large sundeck, full bsmt. large living rm and dining rm. Relax and enjoy the view. $55,900.

.56 Acre on Kilmalu Rd., Mill Bay. Southern exposure and beautiful valley views. $22,900.

22.38 acres on Riverbottom Rd. close to the Cowichan River. Beautiful secluded property. $52,500.

OWN YOUR OWN BUSINESS

Sporting goods store with living quarters attached. Excellent potential for new owners. $65,000.

Cherry Point

If you are looking for a good waterfont property, don't miss this 1.25 parklike acres with beautiful views and good beach. There is a good well with pump and pump house on the lot, also steps to the beach.

Quamichan Lake Prestige Home

This fine home has 170' lakefrontage and is located on 4 acres on Maple Bay Rd. Some of the features are exceptional landscaping, two rental cottages, small stable, plus much more.

For more information on any of the above properties please call Martin Wall, J. H. Whittome & Co., Ltd. 254 TransCanada Hwy. Duncan, B.C. 748-0381 or evenings and weekends at 748-4449.

LAND AT $1,200 PER ACRE

We have a choice property of 80 acres close to MILL BAY AND SHAWNIGAN LAKE. New access road just built. Full price $96,000. CALL 477-0141 COLOMBIN 479-9259, MILES 652-2735, INDUSTRIAL COMMERCIAL and MARINE DIVISION.
THE PER

Deaths and funerals

305 DEATHS and FUNERALS

HUDSON — Charles Edward, late of 405-1678 Fort Street, Victoria, age 71, passed away at Victoria General Hospital on August 2, 1978. Born, Montreal, Que., a long time resident of Drumheller, Calgary and Jasper, Alberta. Resident of Victoria since 1959. Survived by his loving wife Melrose at the residence; 1 son, John Robert, and daughter-in-law Audrey; grandchildren, Christopher, Sally and Michael, all of Ottawa; 3 sisters, Mrs. Leonard Matthews (Margaret), Ashcroft, B.C., Mrs. Clayton C. Tomkins (Edith), Fort Saskatchewan, Alberta and Mrs. W. A. Hall (Kathleen), Vancouver, B.C. Retired after 44 years service with CN Telecommunications, as Manager, Victoria Office, in 1968. Since with Canadian Corps of Commissionaires, Victoria. Member of Royal United Services Institute, Royal Canadian Legion Britannia Branch No. 7, Victoria, Elder, Metropolitan United Church, Victoria, former member Victoria Rotary Club. Served as a Captain with Royal Canadian Corps of Signals in World War Two.
Funeral service in McCall Bros. Chapel, Johnson and Vancouver Sts. on Tuesday, Aug. 8 at 3:00 p.m. with the Rev. A. Calder officiating. Interment at Royal Oak Burial Park. (Flowers gratefully declined. Memorial contributions may be made to the Canadian Cancer Society, 857 Caledonia Ave., Victoria).

JONES — Anne at Victoria General Hospital on August 3, 1978. Born in Newcastle-on-Tyne, England, August 27, 1903, late residence No. 302-850 Cook Street. Formerly of Vancouver, B.C. Predeceased by her husband A. E. (Ted) Jones in 1957. Survived by her daughter, Joyce Patton, four grandchildren, three great granddaughters, and numerous relatives in Glasgow, Scotland. Mrs. Jones was a member of the Order of the Eastern Star, Coronation Chapter No. 81, Vancouver, B.C.
Funeral service will be held Saturday, August 5th at 2 p.m. in the Chapel of First Memorial Service, 4725 Falaise Drive. Rev. Clare Holmes officiating. Cremation. Flowers gratefully declined, friends so desiring may donate to the Cancer Society, 857 Caledonia Street, Victoria, B.C. Arrangements through the Memorial Society of B.C. and First Memorial Services Ltd.

OXBOROUGH — W. M. Oxborough at the Victoria General Hospital, Victoria, B.C. on August 2, 1978. Born at Darjeeling, India, 1890, when his father was clergyman to the 93rd Gordon Highlanders; educated in England, he came to Canada prior to the First World War and settled in Calgary, Alberta. He enlisted with the 2nd C.M.R.'s, served overseas, was wounded and commissioned. Married in England he returned to Calgary in 1919 and resumed his employment with the C.P.R. Accepting a position with the National Parks Engineering Services, he moved to Banff, Alta in 1922 and headed up the structural design section there until retirement to Victoria in 1956. He will be remembered by many as an enthusiastic participant in all sports and for his love of tennis and golf particularly. Predeceased by sons, Jackie, George and Donald, he leaves his wife Marie of 201A-1230 Verdier, Brentwood, B.C. and daughter Dorothy (Mrs. H. A. Johnson), 2384 Alta Vista Crescent, Central Saanich.
A private family service will be held with The Rev. John Travis (formerly Centennial United Church) followed by cremation. Flowers are gratefully declined. (McCall Bros.)

PRESTON — In Hospital in Victoria on August 2, 1978, Eileen Elsie Preston aged 63 years, beloved wife of Frederick William Preston of 3243 Seaton St., born in Fulham, London, England and resided in Victoria since 1947. She also leaves her daughter, Sheila Joyce and son Stephen Frederick, both at home; and relatives in England.
Funeral service in St. Mark's Church, Boleskine Rd., on Tuesday, August 8 at 2:00 p.m. with the Rev. P. W. R. Isles officiating, followed by cremation (Flowers gratefully declined) McCall Bros. Funeral Directors in charge of arrangements.

309 IN MEMORIAM

STANDEN — In loving memory of a dear wife and mother Opal Marie Standen, who passed away August 4, 1973.
Our life cannot speak, how we loved her,
Our hearts cannot tell, what to say,
God only knows, how we miss her
As we journey along life's way.
Sadly missed by Dad, Glen, Mary-Lou and Peggy.

STOREY — In loving mmory of a dear husband, father and grandfather, Archibald, who passed awey August 4, 1974.
His memory's as dear today,
As in the hour he passed away.
—Sadly missed by his loving wife Laura, daughters Evelyn, Mary and son Ralph and their families.

STOREY—In memory of our Uncle Arch who passed away suddenly August 4th, 1974. Always remembered.
Bob, Diane, Heidi, Scott and Graeme.

THEY SHALL GROW NOT OLD AS WE WHO ARE LEFT GROW OLD. AGE SHALL NOT WEARY THEM, NOR THE YEARS CONDEMN. AT THE GOING DOWN OF THE SUN, AND IN THE MORNING, WE WILL REMEMBER THEM.
WITH GRATITUDE. SANDS

310 FUNERAL DIRECTORS

Sands

FAMILY OWNED and OPERATED Since 1912

Victoria's 2 Dignified and Reverent Chapels

"Memorial Chapel of Chimes"
"Family Chapel of Memories"

1803 Quadra St.

Your Seven community chapels

VICTORIA	388-5155
SIDNEY	656-2522
COLWOOD	478-3821
DUNCAN	746-5212
LADYSMITH	245-2331
NANAIMO	753-2032

We Care About Vancouver Island Families

Sands

McCall's

TUESDAY
PRESTON, Mrs. Eileen Elsie
2:00 p.m. ST. MARK'S CHURCH
HUDSON, Mr. Charles Edward
3:00 p.m. FLORAL CHAPEL
TO BE ANNOUNCED
CLARKE, Mr. Ernest H.

McCALL BROS. Floral Funeral Chapels
385-4465

FIRST MEMORIAL SERVICES Serving the Public and Exclusive Area Undertakers for the Memorial Society of B.C. 658-5244.

CUNNINGHAM FUNERAL CHAPEL
1155 FORT ST.
Phone 384-5512 or 384-8626
Offering dignified moderate service for all. Geo. S. Cunningham, owner, manager.

Haywards (B.C. Funeral Co.) Thomson & Irving
Funeral Chapels
1625 Quadra St.
386-3505

311 MONUMENTALS

STEWART MONUMENTAL Works Ltd.
ESTABLISHED 1896
Marble fireplace and tabletops
1403 May St. 384-3453
Memorial of Distinction

MORTIMER'S Monumental Works
FOUNDED 1877
709 KINGS RD. (at Douglas)
383-6421

313 MISCELLANEOUS

IN MEMORIAM DONATIONS
to be used exclusively for
CANCER RESEARCH
should be directed to
CANADIAN CANCER SOCIETY
857 Caledonia Ave., Victoria

HOW TO WRITE
A GOOD
CLASSIFIED ACTION AD

1—IT'S BEST to start your ad with the name of the article or service you have to offer. If you have an apartment, room etc., for rent, or property for sale; start your ad with the location.

2—BE CLEAR. Readers respond more quickly and favorably when given complete, definite information. Always include the price in your advertisement.

3—MAKE IT EASY for the reader-prospect to reach you. Always give your telephone number or your name and address. If you do not have regular hours, state a preferred time for the prospect to get in touch with you.

4—PLAY SAFE. You get the greatest reader attention by using consecutive insertions. A six-day order is best and costs less, and you can, of course, stop your ad as soon as you get the results you want. You pay only for the days your ad appeared. Lower yearly rates are available to those who wish to keep their services or products before the public.

5—PLACE YOURSELF in the reader's position and ask yourself what you want to know about your offer. The answer you give will make a good Want Ad.

6—GIVE YOUR PROSPECT every inducement you can with good copy. Classified action ad readers have the money and are already interested in buying the merchandise or service you have to offer; the details and information you give are the most important.

7—TO PLACE YOUR AD, call 386-2121, your direct line number to fast Want Ad action. A courteous, efficient advisor will be glad to help you word and place your order. And remember, Classified Action Ads afford you the most complete coverage. Telephones are open 8:00 a.m. to 6:00 p.m. for you daily, Monday through Friday; 8:00 a.m. to 5:30 p.m. Saturday. Don't allow the reader to speculate.

Polio Vaccine Shortage Denied

TORONTO (CP) — There is no shortage of one type of polio vaccine and there has been no accident at Connaught Laboratories Ltd., a Connaught spokesman said today.

Dr. Tony Larson, provincial epidemiologist in Vancouver, said Thursday supplies of Sabin vaccine might stop because of an unspecified accident at Connaught.

Anastasia Erland, public affairs officer at Connaught, said today that representatives from Connaught last week asked epidemiologists in each province to conserve supplies of the vaccine.

Connaught decided recently to start manufacturing vaccine from a new virus seed because of a new testing procedure. Because it takes months to produce a new batch of vaccine, Connaught requested that doctors conserve supplies, she said.

It is not unusual for a doctor to take a couple of doses out of the vial and toss the rest out, Mrs. Erland said.

Mrs. Erland said the Salk vaccine is just as effective as Sabin and that there is no shortage of Salk vaccine.

She said most doctors prefer Sabin vaccine because it is oral and easier to give. Salk vaccine must be injected.

She said it was discovered last week that Connaught's Sabin Type 3 vaccine did not meet the criteria set by an English company so Connaught, a worldwide distributor of the vaccine, decided it had to change its manufacturing procedure.

It took until this spring to decide to change the virus seed from which the live vaccine is produced, she said.

Meanwhile, more than 1,400 residents of Oxford County in Western Ontario attended a polio clinic Thursday in Norwich, near Woodstock, after two cases of the paralysing disease were diagnosed in the area.

The clinic was set up by the Oxford County board of health as a precaution after Reick Van Vliet, 24, and his brother, James, 14, were isolated in hospital in London, Ont., with what doctors diagnosed as polio.

Larry Arneill, acting director of health-inspection services for Oxford County, said about 1,400 doses of oral vaccine were administered in sugar cubes at the clinic.

Arneill said there will be additional clinics in Tillsonburg and Woodstock, probably next week.

Gary Kuney, a Norwich storeowner, said a growing resentment toward the Dutch community might develop because of fears about the disease.

"It's like a firecracker that has been lit," Kuney said.

"Right now, the disease seems to be contained with the Dutch people, but if it breaks out and infects other ethnic groups in the community, the firecracker is going to blow up."

BRITISH COLUMBIA ASSESSMENT AUTHORITY
REQUESTS FOR QUOTATION
MOVING SERVICES HOUSEHOLD EFFECTS

Sealed quotations will be received by the undersigned until 1600 Hrs., 28 August, 1978, to provide moving, packing and storage services for personnel of the British Columbia Assessment Authority.
Period shall be for fifteen (15) months commencing approximately 15 September, 1978.
Tender forms and specifications may be obtained from the Purchasing Section, 1537 Hillside Avenue, Victoria, B.C. V8T 4Y2.
Lowest of any quotation not necessarily accepted.
C. R. FLINT,
Purchasing Officer.
Phone (604) 595-6211.

DEFENCE CONSTRUCTION (1951) LIMITED
PROJECT: Construct new Incinerator c/w Concrete, Block Enclosure and Fencing, CFB Esquimalt, Dockyard, B.C.
File: ES 803 10
SEALED TENDERS, marked as to content, addressed to the undersigned must be received not later than 3:00 p.m. E.D.T.
FRIDAY, SEPTEMBER 1, 1978
Plans, specifications and tender forms will be available for viewing at Construction Associations at Vancouver, Victoria, Nanaimo, Campbell River, Port Alberni and DCL Victoria and Vancouver Branch Office. Tender Documents may be obtained by Prime Contractors only from DCL Plans Section, Ottawa at the address below on deposit of $25.00 payable to Defence Construction (1951) Limited. (For Tender Documents call Area Code 613-992-8587 or telex 053-4231.)
Security deposit as called for in the Tender Documents must accompany tenders.
W.J. Mulock, Secretary,
Defence Construction (1951) Limited,
225 Metcalfe Street,
Ottawa, Ontario.
K1A 0K3.

SHERIFF'S SALE

Under and by virtue of a Writ of Seizure and Sale issued out of the County Court of Victoria, against the goods and chattels of: E. Medin Zendel purported to be: 1966 Lincoln Serial Number 6Y89G428377
I have seized and will offer for sale by public auction at 3321 Tennyson Avenue, Victoria, B.C., on Friday the 11th day of August 1978 at the hour of 10:00 o'clock in the forenoon, all the right, title and interest the defendant has in the vehicle. The vehicle may be viewed at 3321 Tennyson Avenue between the hours of 8:00 a.m. and 6:00 p.m. Monday to Friday.
Terms of sale: on a where is, as is basis, cash plus 5% sales tax.
For further particulars apply to the office of the undersigned.
"W. A. Lee.
Sheriff,
Vancouver Island Region Number 1

British Columbia Buildings Corporation
Invitation to Tender

Sealed Tenders, marked Replacement and Metric Conversion of Fuel Pumps, for Ministry of Highways, various locations, Vancouver Island will be received up to 3:00 p.m. local time the 16th day of August, 1978, and those available at that time will be opened in public at 301 Menzies Street, Victoria, B.C.
Tendering documents may be obtained at the above address after 9:00 a.m. on the 26th day of JULY 1978.
Tenders must be filed on the forms provided, in sealed, clearly marked envelopes.
The lowest or any Tender will not necessarily be accepted.
Howard Cronk
Building Manager

DEMO FURNITURE and TOOLS
AUCTION SALE
THURS., AUG. 10th 6 P.M.
Lake Cowichan Community Hall, Lake Cowichan
8-6x

Transport Canada Air

SEALED TENDERS for the projects(s) or services listed below, addressed to the undersigned at 739 West Hastings Street, Vancouver, B.C., V6C 1A2, and endorsed with the project name and number, will be received until 3:00 p.m. local time on the specified closing date. Tender documents can be obtained at the office of the undersigned, Room 410, 739 West Hastings Street, Vancouver, B.C.
Project No. 2-D-49 — The installation of Low Intensity Approach Lights on Runway 28 and related work at Port Hardy Airport, B.C.
Closing Date: August 24, 1978
Deposit: $25.00
Tender documents may also be seen at the Amalgamated Construction Association of B.C., 2675 Oak Street, Vancouver, B.C.; Construction Plan Services, 3785 Myrtle Street, Burnaby, B.C.; Construction Association of Victoria, 1075 Alston Street, Victoria, B.C.; and North Vancouver Island Construction Association, 101-2280 Ironwood Road, Campbell River, B.C.
INSTRUCTIONS
Deposit for plans and specifications must be made in the form of a CERTIFIED BANK CHEQUE to the order of the Receiver General for Canada, and will be released on return of the documents in good condition within 14 days from the date of tender opening.
To be considered each tender must be submitted in duplicate on the forms supplied by the Department, and must be accompanied by the security specified on the tender documents.
The lowest or any tender not necessarily accepted.
F. B. WONG,
Regional Supply Officer,
Canadian Air Transportation Administration.

M-B Ruled Negligent In Death

NANAIMO (CP) — A coroner's jury ruled Thursday that MacMillan Bloedel was negligent in the accidental death of David Ashby, 52, an employee at the company's Harmac pulp mill.

The jury said the company had failed to follow certain safety regulations stipulated by the Workers Compensation Board.

Ashby, a company employee for 28 years, was killed July 17 when he fell through a hole in a mud filter hut's roof to the concrete floor about eight metres below. The pathologist's reports showed Ashby died instantly from severe brain damage.

He was apparently on the roof with a sledgehammer trying to loosen a buildup of lime around the stack when he broke through the roof.

A co-worker reported that before starting the work, Ashby reported that the roof was shaky.

John Maxwell, pulp mill inspector for the board, said regulations require that a temporary floor or platform be installed as close as possible to the working level in areas that would not safely hold the weight of the workers.

The roof was made of a building material called transite. The jury recommended that all working areas built with transite material be covered with an iron grill platform and that safety belts be used.

Collision Lands Trio In Hospital

Three men were treated at Royal Jubilee Hospital after their vehicles were heavily damaged in a collision at Lansdowne and Foul Bay at 7:25 a.m. today.

Oak Bay police said a pick-up truck driven north on Foul Bay by Alexander Jossul, 1059 Oliver, collided with a car driven west on Lansdowne by Samuel Swetnam, 1420 Beach, causing $1,000 damage to the truck. The car was listed as a writeoff.

Jossul suffered a cut forehead while Swetnam and his passenger, W.R. Riddell, 2420 Beach, sustained shoulder injuries.

Flower Festival In Duncan

The fourth annual Festival of Flowers and Song opened today in the Cowichan Valley, at the same time as a week-long celebration of the Captain Cook bicentenary.

The festival of flowers, organized by the Duncan Downtown Business Association, opened this morning with the crowning of Festival Queen Mabel Fletti, a member of the Duncan Old Age Pensioner Association.

Musical entertainment and puppet shows were scheduled this afternoon.

On Saturday, the annual festival parade will wend its way through Duncan. Included in the parade is the 60-piece Sea Cadet Band from HMCS Quadra in Comox.

Captain Cook celebrations include choir singing and square dancing for senior citizens at the forestry museum, a golf tournament at the Cowichan Golf Club, a 10-game bowling tournament at the Duncan Lanes, and the Cowichan Symphony's Garden Party Aug.12.

Walkout Over Food

VANCOUVER (CP) — All work on British Columbia Hydro's Peace Canyon Dam near Hudson Hope shut down for the August holiday weekend 1½ days early after the 1,000 employees staged a walkout to protest the preparation of camp food.

The men quit work about noon Wednesday, and most left the dam site shortly thereafter in the wake of week-long suspicions that the 100 men who had become ill were victims of food poisoning.

Doctors have diagnozed the widespread sickness as viral influenza which has hit the northeastern B.C. communities of Hudson Hope and Fort St. John.

Today is a legal holiday for the B.C. construction industry.

The dam site is on the Peace River 22 kilometres downstream from the W. A. C. Bennett Dam.

Union officials, management personnel and the field supervisor for the Vancouver-based catering firm that runs the camp kitchen met Thursday and ironed out employee complaints about food service.

Construction workers on the $450 million dam first reported illness July 26. A representative of the Fort St. John Health Unit investigated the complaints Tuesday and three doctors then diagnosed the high fever, dizziness and muscle cramps as flu which also has hit many persons not living or eating in the camp.

Following a general meeting Wednesday morning, however, the men agreed not to return to work, and by noon chartered buses, originally scheduled to pick the men up at work's end Thursday, had arrived to take them to their holiday destinations.

"It appears they were just looking for a longer weekend," a management spokesman said.

The men are expected to return to work Tuesday morning.

Since the camp opened in February, 1975, labor disputes, most of them jurisdictional, have cost about 30 working days.

Port Angeles Stopover

PORT ANGELES (AP) — The container ship Taiwan Phoenix was towed into port here Wednesday, en route to Seattle following a head-on collision last month about 1,000 kilometres south of Kodiak, Alaska.

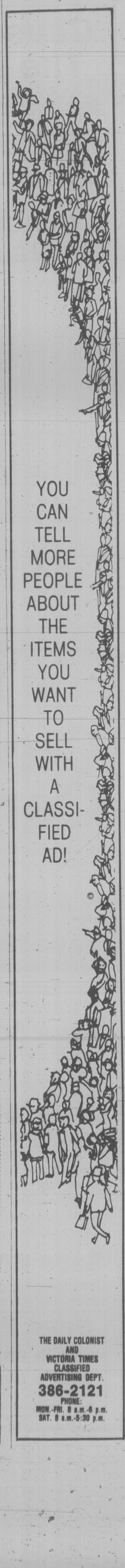

YOU CAN TELL MORE PEOPLE ABOUT THE ITEMS YOU WANT TO SELL WITH A CLASSIFIED AD!

Special Offer

FOR PRIVATE PARTY CLASSIFIED ADVERTISERS

Use this handy coupon to place your Classified Advertisement and save money

Name .....
Address .....
Phone No. .....
Signature .....
No. of insertions ..... Amount Enclosed $.....

FILL OUT AND MAIL TO
SPECIAL OFFER
Victoria Press,
P.O. Box 300,
Victoria, B.C.
V8W 2N4.
OR
DELIVER IN PERSON TO
2621 Douglas St.,
Victoria, B.C.

Your ad will run as soon as possible upon receipt of this coupon and payment or please specify consecutive dates.

Classification Number ..... 10 WORDS MINIMUM

10 Words for 1 insertion in The Daily Colonist and Victoria Times: $1.20
12¢ for each additional word.

10 10 Words for 3 insertions in The Daily Colonist and Victoria Times: $2.85
28¢ for each additional word.

10 10 Words for 6 insertions in The Daily Colonist and Victoria Times: $4.50
45¢ for each additional word.

Victoria Press Box Charge $3.25 per month.
Replies to be mailed Replies to be held for pickup.

All ads must be written in regular classified style, and run on consecutive days.

All real estate, mobile home, rental and business advertising is considered to be commercial advertising and will not qualify for this special offer.

SEND CHEQUE or MONEY ORDER
— NO REFUNDS —

THE DAILY COLONIST AND VICTORIA TIMES

THE DAILY COLONIST AND VICTORIA TIMES CLASSIFIED ADVERTISING DEPT.
386-2121
PHONE:
MON.-FRI. 8 a.m.-6 p.m.
SAT. 8 a.m.-5:30 p.m.

Causeway Litter: The Profit Motif

Litter on the Inner Harbor Causeway may be shocking to some people but to Ald. Bill Tindall it smells a little bit like roses.

Tindall, chairman of city council's tourism committee, said Thursday he's heard plenty of complaints about the Causeway.

"But there's two sides to this, of course. It all depends on how you view it," he said.

"We have a mess because there's so many people down there enjoying the Causeway. If we didn't have the people, there'd be no mess.

"We spent an awful lot of money attracting people here — so let them make a mess. We'll clean it up."

He said the litter on the Causeway is a minor problem compared to the difficulties Victoria would be in if there were no tourists here to mess things up a little.

Council Sits on Fence On Neutron Bomb Ban

Victoria council's intergovernmental relations committee has wrestled with some weighty topics over the years but things got really heavy Thursday when they got into the neutron bomb issue.

Ald. Robin Blencoe wanted the committee to support a B.C. Peace Council resolution calling for the banning of the neutron bomb — but that sparked a battle with Ald. Murray Glazier.

Glazier moved that "council oppose the escalation of nuclear war and the killing of people and endorse international security."

Glazier said those were the really important matters — not neutron bombs.

"I'm not a military strategist; I don't know whether stopping production of this (neutron) weapon will achieve those ends."

Mayor Mike Young let that dispute rage for about two minutes and then cut off debate.

Young said the committee could endorse the B.C. Peace Council resolution, as have councils in Toronto and Vancouver, "but frankly this me-too-ism sickens me a little."

Young said if council members are really concerned about the issue then maybe they could come up with a resolution of their own.

With that Glazier withdrew his resolution concerning war and peace and the committee voted not to ban the neutron bomb.

Plastic Yule Holly

The look will definitely be artificial this Christmas, Victoria's downtown economic development committee decided Thursday.

City hall purchasing agent H.V. Robinson is soon going shopping for the town's Christmas decorations and before he placed any orders committee chairman Ald. Bill Tindall wanted to know whether the holly should be natural or artificial.

A number of aldermen earlier this year expressed a hope the holly could be home grown — but in a report Robinson recommended against it.

He said real holly would turn black at the first exposure to frost, the leaves would tend to blow off and securing the holly to a frame would be expensive.

"It is also possible the real holly intertwined with the electric lamps could create a fire hazard," he said.

Tindall said on the basis of that council should opt for the artificial, and after a brief discussion the committee agreed.

Bus Drivers In Limbo

B.C. Hydro transit workers wondering about their future when the system becomes a municipal responsibility won't get any answers from Victoria city hall.

Ald. Ron McKenzie raised the transit worker problem at a meeting of council's intergovernmental committee Thursday.

"What is their status going to be?" asked McKenzie. "Who are they going to be working for and what will their relationship be with city employees?"

City manager Jim Bramley said he didn't know the answers to those and a lot of other questions about the B.C. Urban Transit Authority Act.

"There are problems," said Bramley, ". . . we don't know what their situation is going to be. We've got problems with our own contract in relating to B.C. Hydro contracts too."

Added Mayor Mike Young: "I know the (Hydro) employees are concerned because obviously when you have such mismanagement of a mass transit every aspect is going to have to be re-examined."

But he said it is just too early for him to provide any answers.

Early Decision Promised On Quadra Highway Link

Highways Minister Alex Fraser has promised Saanich an early decision on the fate of a proposed highway link between the Patricia Bay Highway and North Quadra, which has been a bone of contention between the ministry and the municipality for several months.

Following a meeting with Fraser Thursday — a meeting he had been trying to arrange for four months — Couvelier said the minister assured him a reply would be forthcoming within three or four days.

Couvelier also said he believed he had been able to impress on Fraser the reasons for Saanich's objection to the highway connector.

"I left with the happy feeling that he at least understood what I was talking about," he said.

The highways planners in the ministry believe the future growth of Saanich and the Greater Victoria area will require an additional east-west artery, linking Roy Road, Vanalman and Beckwith-at-Quadra via an overpass spanning the Pat Bay Highway.

Eventually this would be extended in the west to Munns Road and the Trans-Canada Highway.

But Saanich maintains that the 80-foot right-of-way proposed is both unnecessary and a potential threat to residential areas in its path.

In the longer term, council members fear that after the east-west artery has reached Beckwith, on the western flank of the Blenkinsop Valley, there will be irresistible pressure to extend it further eastward in a damaging swath through the valley itself.

The conflict has resulted in a stalemate, with the ministry refusing to approve a major rezoning bylaw for the North Quadra area because Saanich had failed to provide planning protection for the right-of-way.

Couvelier said he tried in his meeting with Fraser to correct a fundamental misunderstanding which seems to prevail in the ministry.

"The technical people in the highways department seem to think that when we described the urban containment boundary as being sacrosanct we didn't really mean what we said.

"They envisage the Saanich of the future as border-to-border housing. Yet since the early 1960s council has been saying that all those areas lying outside the urban containment boundary will be forever greenbelt, and we will not violate that," he added.

Couvelier said he tried to convince Fraser and his associates that they should amend their classification of Saanich from urban to urban-rural.

Under that planning philosophy, the municipality would need major roads not on a one-mile grid pattern but a two-mile pattern.

He said he pointed out that there are already cross-Saanich routes at Royal Oak Avenue, Quadra and McKenzie, and argued that no more were necessary.

He also tried to persuade them to divert the $1 million that would be needed for the proposed Vanalman crossing to upgrading the Quadra overpass to a full-diamond layout.

COLONY
MOTOR INN
MORRY STEARNS
AT THE PIANO BAR
385-2441 8-7
COACH HOUSE ROOM

'73 FIAT STATION WAGON
$1895 OR $70 PER MONTH O.A.C.*
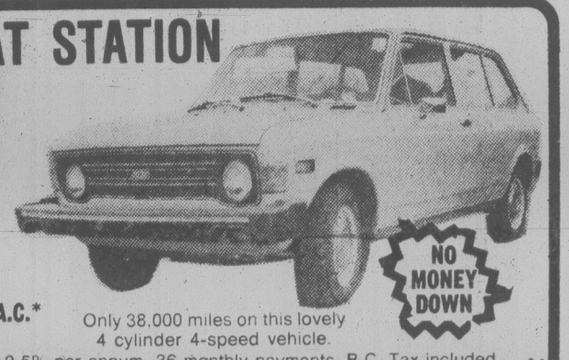
NO MONEY DOWN
Only 38,000 miles on this lovely 4 cylinder 4-speed vehicle.
*Based on 12.5% per annum, 36 monthly payments, B.C. Tax included 8-5
peter pollen ford sales
PH. 384-1144 YATES AT COOK

Sears
Shop at our Warehouse Clearance Centre
Saturdays, 9:30-3:30.
Located at 765 Vanalman.
Personal Shopping. While Quantities Last.

Clearance Centre

Look for special clearance prices on dozens of one-of-a-kind home furnishings in our Clearance Centre, all priced according to condition. The selection will include discontinued floor samples, problem merchandise and used customer returns. Check for savings that range from 10%-85%

Save $287
Solid Pine bench set
1 only Dark finish bench set includes table and 4 chairs with cushions and 2 benches with mis-matched chair cushions. 26116 series. Reg. $687.84 ..... 399.99

Save 30%
Pine Cedar chest
6 only Honey Pine finish cedar chests. 32115. Reg. $229.99 ..... $159

Save $5-$20
Dining Room chair selection
French Provincial chair. Cherry finish. 3 only. 22162. Reg. $80 59.99
Cane back chair. Oak finish. 2 only. Nylon seat. 20101. Reg. $85 $65
Spindle chair. Pine finish. 1 only. 25102. Reg. $82.50 ..... $49
Captains' chair. Pine. 1 only. Slightly damaged. 25323. ..... $55
Chair with padded back/seat in Brown/Wht. olefin. 2 only. $45
French Provincial style chair. 2 only. As is. 22682. ..... $50

Save 85%
Cushions for benches, etc.
These are tie-on cushions and are also good for indoor use.

Save 25%
Get in shape at home . . . with a cycle exerciser
Selection of cycle exercisers to trim your way to fall! Variety of popular models to pick from. Save 25% off the regular price!

Simpsons-Sears Ltd.
Service Centre, 765 Vanalman . . . Just Off the Pay Bay Hwy.

Sears
Personal Shopping Only. While Quantities Last!

Saturday Sellouts

Save 50%
Ladies' gowns
3.88-9.99 each
Reg. $7.77-$20. Selection of 65% polyester/35% cotton blend sleepwear gowns in pretty, soft pastels. Easy-care! Sizes: S-M-L.
At-Home Wear (38)

Save 50%
Loungewear styles
6.49-19.99 each
Reg. $13-$40. Ladies' assortment of cruise/loungewear includes styles in terry cotton, polyesters and some Perma-Prest cottons. S-M-L.
At-Home Wear (38)

Save 50%
Easy-care shifts
3.94-10.49 each
Reg. $7.88-$21. Ladies' easy-care summer shifts made of cotton. Variety of popular styles, prints to choose from. Sizes: S-M-L-XL.
At-Home Wear (38)

Save!
Jean clearance
9.99 each
Originally priced up to $16. Ladies' famous makers' jeans made of 100% cotton. Blue denim plus some White denim styles. Sizes: 8-16.
Women's Sportswear (7)

Save $5
Hooded sweatshirts
4.99 each
Reg. $9.99. Ladies' 100% acrylic sweatshirt with brushed inside, long sleeves, drawstring waist. Lt. Blue, Navy, Red. Small, Medium.
Women's Sportswear (7)

Save $4
Doubleknit blazer
12.99 each
Reg. $16.99. Ladies' 100% polyester doubleknit blazer with 2-button styling and patch pockets. White, Black, Navy, Brown. Sizes: 10-18.
Women's Sportswear (7)

Save $2
'Pepsi' casuals
7.99 pair
Reg. $9.99. Ladies' popular 'Pepsi' casual style shoes with suede leather uppers and padded topline. Blue only. Sizes: 5½-10.
Women's Shoes (54)

Save!
Summer wear
50% off
Selection of Junior Bazaar sumer wear includes shorts, pants, T-shirts and bathing suits. Popular styles, fabrics and colours.
Junior Bazaar (19)

Save!
Men's shirt buy!
50% off
Reg. $5.99-20.99. Selection includes dress shirts, long sleeve sport shirts, sweaters and turtleneck T-shirts in various styles, fabrics. Broken size range.
Men's Furnishings (33)

Simpsons-Sears Ltd.
3190 Shelbourne Street. Lots of Free Parking . . . No Tickets, No Time Limit. 8-4x

Victoria Times

Prevue

Week Commencing August 5, 1978

INDEX:

2 Soap Operas
3 Payoff Puzzle, Collectibles
4 TV Schedules, Movies, Highlights
11 Calendar of Events, Radio
12 TV Mailbag, Midband Programs, Home of the Week
13 Book Reviews

Religion Still Too Touchy For Television

HOLLYWOOD (UPI) — Of all the touchy subjects tackled by television, probably the most difficult and least successful have dealt with religion.

Violence, sex and politics, as the basis of weekly prime time series, have met with varying degrees of acceptance when treated as drama or comedy.

But clergymen as TV heroes have failed with even greater consistency than newspapermen. Denomination makes hardly any difference.

There were heavy religious overtones to "Bridget Loves Bernie," a story of a Catholic bride and a Jewish groom and their families. Members of both faiths objected to the series.

"The Flying Nun" enjoyed a brief popularity, but it was essentially a kid's show with the gimmick of a nun soaring around like Superman.

George Kennedy bombed out playing a tough priest in "Sarge." "Christopher's Flock," based on the story of Presbyterian minister Donn Moomaw, failed to stir the nation's viewers.

William Christopher plays a comic priest of no specific denomination in a supporting role on the "M-A-S-H" series but religion is not a substantive part of the show.

Norman Lear, who broke

(Continued on Page 10)

THREE'S COMPANY — Brunette Joyce DeWitt and blonde Suzanne Somers welcome Richard Kline as a regular guest star of TV's "Three's Company". Kline will appear as Larry, friend of Jack (John Ritter) in the popular comedy which begins its second full season on ABC-TV in September.

SPEECHES TO THE NATION: Queen Elizabeth II and Prime Minister Pierre Trudeau will address the nation in a telecast to be carried live on CBC and CTV (channels 2,6, and 8), Saturday at 8:30 p.m., during a dinner given by Trudeau in Edmonton.

Games' Finals this Week

Live coverage by CBC of the Commonwealth Games continues on channels 2 and 6 this week. Highlights of the 54 telecast hours are listed below, with finals in parentheses.

SATURDAY

12:30 P.M. Shooting (free pistol), swimming (men's 400-meter individual medley; women's 200-meter breaststroke and individual medley). Also: badminton, bowls, boxing, cycling.

6 P.M. Diving (women's springboard), swimming (men's 200-meter freestyle; women's 300-meter freestyle relay, 800-meter freestyle). Also: badminton, boxing, weightlifting, cycling.

9 P.M. Summary.

SUNDAY

9 A.M. Shooting (clay pigeon). Also: track and field, bowls.

12:30 P.M. Badminton (team), gymnastics (women's team), swimming (men's 200-meter backstroke), track and field (men's 10,000-meter run, hammer throw). Also: diving, shooting, cycling, bowls.

6 P.M. Diving (men's springboard), swimming (men's 100-meter freestyle, 200-meter butterfly, 800-meter freestyle relay; women's boxing, badminton.)

8:30 P.M. Summary.

MONDAY

9:30 A.M. Track and field, shooting, bowls.

12:30 P.M. Swimming (men's 200-meter individual medley; women's 100-meter backstroke). Also: track and field, boxing, shooting.

3 P.M. Track and field (men's and women's 100- and 400-meter runs; men's 110-meter hurdles, 3000-meter steeplechase; women's 3000-meter run). Also: bowls.

9 P.M. Gymnastics (men's team), diving (women's tower), cycling (sprints, 4000-meter individual pursuit), swimming (men's 200-meter backstroke, 800-meter freestyle relay). Also: weightlifting.

11:30 P.M. Summary.

TUESDAY

9:30 A.M. Track and field (women's shot put), shooting (rapid-fire pistol). Also: swimming, badminton, bowls.

3:30 P.M. Track and field (30-km. walk). Also: shooting, bowls.

9 P.M. Diving (men's tower), gymnastics (women's individual), swimming (men's 100-meter butterfly; women's 200-meter butterfly, 400-meter medley relay). Also: weightlifting, cycling, badminton.

11:30 P.M. Summary.

WEDNESDAY

3:30 P.M. Shooting (skeet), swimming (men's 100-meter backstroke and breaststroke, 1500-meter freestyle; women's 400-meter individual medley). Also: diving, boxing, badminton, cycling, bowls.

9 P.M. Gymnastics (men's individual), swimming (men's 400-meter medley relay; women's 100-meter breaststroke, 200-meter backstroke, 400-meter freestyle). Also: boxing, diving, wrestling.

THURSDAY

4 P.M. Shooting (fullbore rifle). Also: track and field, badminton, bowls.

7 P.M. Cycling (4000-meter team pursuit), track and field (men's and women's 200- and 800-meter runs; men's 5000-meter run, 400-meter hurdles, high jump, long jump; women's javelin). Also: wrestling.

11:30 P.M. Summary.

FRIDAY

12 NOON. Bowls (round robin). Also: track and field, wrestling, badminton.

3:30 P.M. Badminton (men's and women's singles and doubles; mixed doubles). Also: lacrosse.

7 P.M. Boxing (all classes), track and field (men's marathon, pole vault, discus; women's 100-meter hurdles, high jump, long jump). Also: wrestling, lacrosse.

11:30 P.M. Summary.

(See also Sports Highlights on Page 16)

Paul Newman (left) and Bill Bixby

'Hot' Romance For Andy, Marie

By DICK MAURICE

Is there a "hot" romance going on between **Andy Gibb** and **Marie Osmond?** Andy Gibb met Marie Osmond when he taped a "Donny and Marie" show, and the Bee Gees' kid brother was instantly taken by her beauty.

Though he insists, "We just became friends after I did their TV show," reputable sources allege that Andy had a full-scale crush on pretty Marie and was just dying to date her.

Andy called Marie at the highly protected Osmond compound regularly, and finally won a few dates. However, he was given to understand that nothing serious could occur, as he was a married man, separated from his wife who lives in Australia with their child and even more important, not a Mormon.

Apparently, Marie thought Andy was pretty "cute," and because she was feeling kind of lonely in the wake of Donny's marriage, wouldn't have minded being Andy's "everything."

However, the Osmond family did everything to put out the flame, including giving Andy the cold shoulder.

A recent inquiry to the State Department as to why **Paul Newman** was appointed as a delegate to the United Nations special session on disarmament brought the response that Paul was selected because of his high level of recognition throughout the world and his well-known long-standing commitment to humanitarian goals.

We also learned Paul had originally turned down the State Department's request because he was concerned the five-week schedule would conflict with previous commitments he made to race cars in competitions. However, Paul was assured that the disarmament conference would not require all his attention 24 hours a day, seven days a week, and he, like any good American, accepted.

Bill Bixby has been on the television screen for years with "My Favorite Martian," "The Courtship of Eddie's Father" and "The Magician." Now he's jumped out of the pages of Marvel comic books and onto the screen as "The Incredible Hulk."

Although the Hulk started life as a comic book character, Bixby's view of him is far from funny. If you've seen the show, then you know that the Hulk is actually a research scientist who is transformed into a raging creature whenever he becomes angry—a result of a scientific endeavor that misfired. Bixby feels that this is a very serious and adult-level idea.

He explains, "It deals with an interesting problem and that is anger, which manifests itself in the creature. Karl Jung would have adored this. It deals with the various forms of one's personality, exposing it for all the things it can be."

Imagine what would happen if everyone turned into a Hulk every time he got angry! That sobering thought leads Bixby to believe that "The Incredible Hulk," despite its comic-fantasy name, is an important idea for television to deal with. He refers to the show as adult television which children can watch and enjoy instead of a childish show which adults are forced to watch.

The world's funniest lady, **Lucille Ball,** is planning to do her first dramatic special for "Hallmark Hall of Fame." Lucy will play a woman named Aunt Mary who has devoted her life to working with underprivileged children.

Based on an unpublished article, the teleplay, titled "Aunt Mary Hits A Home Run," deals with the lady's efforts to give directionless kids some sort of foundation for living.

This is just the sort of challenge Lucy has been looking for. Aunt Mary is a formidable 78-year-old woman who overcame her own handicap as an amputee to coach kids to the baseball big leagues.

SOAP OPERA SCENE

Target for Disaster

By JOHN GOUDAS and STEVEN SCHEUER

It certainly doesn't pay to be a big shot on "Days of Our Lives." Lawyer Don Craig (Jed Allen), a recent candidate for state Senate, tumbled off a ledge attempting to rescue teenager Donna, who claimed to be his daughter. While recuperating, Craig suffered a relapse. Miracle drugs snatched Craig away from death's door, only to leave the man stone deaf, at least temporarily.

Now, wealthy manufacturer Bob Anderson (Mark Tapscott) appears to be the next target for disaster! Anderson hasn't been in tip-top shape for quite a spell, suffering bouts of dizziness and heart pain. Still, he managed to marry sexy, conniving Linda Phillips (Margaret Mason) this spring without keeling over at the altar . . . but the executive remain a marked man. A new house picked out by the bride just burned to the ground, and those heart pains continue, building in intensity. As any fan can plainly see, Bob Anderson is being set up for trying times ahead.

If the Anderson ticker fails to create sufficient trauma, you can be sure his new wife, Linda, will take up the slack, either trampling over employees at the company, or dallying with new bedmates such as alcoholic Neil, or Julie's long-lost brother, Steve . . . ne'er-do-well Steve displays an irresistible urge to steal. On a temporary winning streak, Linda should be child's play for Steve, a pretty amateur hustler way out of her league.

As fans see Bob Anderson grimace with chest pains on the show, they are watching an actor who knows what heart attacks are all about. This spring, out playing a round of golf with producer Jack Herzberg, Mark Tapscott suddenly bent double with acute chest pains. Luckily, Tapscott's attack proved to be minor. He was back at work within weeks. Given the green light by medics, Tapscott continues to play a key role on the show. Tapscott doesn't like to dwell on his unfortunate infirmity but he hasn't tried to hide it either. He hopes his rapid recovery will serve as an inspiration to others who have experienced heart attacks and are terrified of returning to their normal routines. So keep an eye on Tapscott, here's a man who has been there in real life.

CHANNEL CHATTER — "Love of Life's" Corinne Neuchateau (she plays Mary Jane Owens) will be off to France on holiday shortly to visit her relatives. While she's there, Corinne might tune in the French soap operas and compare the plot lines with ours. If the French reputation holds true, their soaps will be a lot racier. Instead of talking about sex, they're probably practicing what we preach . . . Michael Zaslow (he's Roger Thorpe in "Guiding Light") has only been back in his starring role since May but he's already planning other career activities in addition to his role in the soap. He'll be heading to East Haddam, Conn., and the Goodspeed Opera in late August to star in "She Loves Me," a charming musical comedy . . . Other vacationing soap opera actors include Stefan Schnabel (Dr. Stephen Jackson in "Guiding Light"), who is in Italy where he maintains a home near Lake Como. Stefan's expected back in mid-August, after indulging in his favorite hobbies, sailing and mountain climbing. Also vacationing during August from the "Guiding Light" cast will be Christopher Bernau (he's Alan Spaulding); Barbara Berjer (she plays Barbara Norris Thorpe) and Mart Hulswit (Dr. Ed Bauer) . . . John Aniston (the popular Eddie Aleata in "Love of Life") and the show's hair stylist Nick Troiano are part of a group of partners who will open a new restaurant located across the street from the CBS-TV studios in New York City where "Love of Life" and other soaps are taped.

PLOT PORTENTS — Is Jill, a lady who always ends up on the losing side, going to hurt her hard-working Mom by spending time with widower Stuart Brooks on "The Young and the Restless"? Greg's growing fond of Linda despite friendly advice from Snapper. If pregnant Leslie and Lucas pair off for the sake of Leslie's condition, why not keep more sparks flying with a romance between Snapper and Dr. Casey Reed?

No doubt about it, the number one trouble-maker on "Days of Our Lives" this summer is Julie's long-lost brother, Steve, a light-fingered man when it comes to rifling the green. Now that Don's deafness appears to be temporary, perhaps the lawyer and Marlena will be hitched quickly. Meanwhile, Linda pushes her weight around, having gained social position at last.

Blind Mike Karr puts himself in mortal danger when he is lured out of the house on a phoney tip in "Edge of Night."

Jill's attempt at another reconciliation with Frank is thwarted once again by Rae with a very nasty twist in "Ryan's Hope." Delia and Roger finally overcome the obstacles and find time for romance with a capital "R".

Benny and Estelle finally find each other in "All My Children" but is it too late? Caroline and Frank are having marital problems and Devon is gaining weight — what does it imply?

On "One Life to Live," Peter and Melinda's marriage literally turns to ashes — she burns up their marriage certificate. Karen is plagued by the private detective Dorian has hired and Brad is released from jail. Luke also gains his freedom.

Meg suffers a heart attack in "High Hopes" but not before Helen makes a clean breast of things. Marie tells Neal that she is responsible for her father's death and Jessie has a strange reaction to Meg's heart seizure.

* * *

Corinne Neuchateau and Mark Tapscott

OK GT RETREAD SPECTACULAR

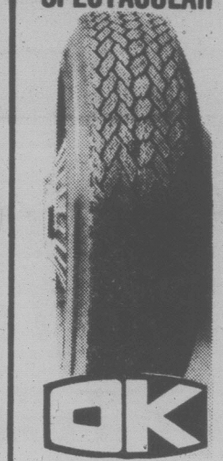

ECONOMY CARS
550x12—A78x12
600x12—A78x13
600x13—B78x14
650x13
17.95

COMPACT CARS
700x13—C78x13
645x14—C78x14
695x14—D78x14
18.95

INTERMEDIATE CARS
E78x14
F78x14
F78x15
19.95

STANDARD SIZE
G78x14
G78x15
20.95

STATION WAGONS
H78x14
H78x15
21.95

TIRE GUARANTEE
For workmanship and Tire Defect.

PROFESSIONAL AUTOMOTIVE SERVICE
• WHEEL BALANCING
• WHEEL ALIGNMENT
• SHOCK ABSORBERS
386-3156

the Weather Stoppers FOR YOUR COMFORT

"SCOTCHTINT FILM"
Reduces solar heat — stops fading — saves heat loss in winter.

"WINDOWS"
Thermopane, inside and outside storm or replacement.

"SCREENS"
Window and patio doors

"PATIO COVERS"
By Howmet

FREE ESTIMATES
ABCO
ALUMINUM PRODUCTS LTD.
562 David St.
384-4241

PREVUE PAYOFF PUZZLE

THIS WEEK'S PRIZE IS $250.00

PREVUE PAYOFF PUZZLE is the intriguing word puzzle game the whole family will enjoy and have an opportunity to win a big cash award every week! THIS CROSSWORD is not a draw. It tests your knowledge of words and pays off for EVERY correct solution. All you have to do is complete each of the words in a criss-cross format. Clues are provided . . . even a work list which has all the correct answers, plus some you'll have to eliminate. But there are no trick words or guessing . . . careful thought will make you a winner! So start and play today!

PLEASE NOTE: EACH ENTRY MUST BE IN A SEPARATE ENVELOPE

CONTEST RULES

1. Solve the Prevue Payoff Puzzle by filling in the missing letters to make the words that you think best fit the clues. To do this read each clue carefully.

2. Check the word list. It has all the correct answers plus some you will have to eliminate.

3. You need not be a subscriber to this newspaper in order to enter. You may submit as many entries as you wish on the entry blank printed in this newspaper or exact sized, clear, hand-drawn facsimiles of the printed entry blank. NO MECHANICALLY PRODUCED, PRINTED, MIMEOGRAPHED, etc. copies of the entry blank will be accepted. Each entry must contain the contestant's name, address and phone number or it will not be accepted.

4. Anyone is eligible to enter this contest except employees (and members of their families) of Victoria Press Ltd.

5. All entries MUST be mailed and bear a postmark. The paper is not responsible for entries lost or delayed in the mail. Entries for each week's contest not received for judging by 12 noon the following Wednesday are not eligible.

6. To qualify you must write your answer to one of the clues on the outside of the envelope. See coupon for instructions.

7. Prevue will award the current prize to the contestant who sends in an all correct solution. If more than one all correct solution is received the prize money will be shared equally. If no all correct solutions received, $50 will be added to the following week's prize.

8. There is only one correct solution to each puzzle and only the correct answer can win. The decision of the judges is final and all contestants agree to abide by the judges decision. All entries become the property of Prevue. Only one prize will be awarded to a family unit.

9. Everyone has the same opportunity to win for EVERY QUALIFIED ENTRY WILL BE CHECKED and the winner announced. No claiming is necessary.

10. Entries must be mailed to Prevue Payoff Puzzle, Victoria Press Ltd., Box 300, Victoria, B.C. V8W 2N4. One entry per envelope.

11. Prevue reserves the right to correct any typographical errors which may appear during the puzzle game.

12. Puzzle clues may be abbreviated and slang words as AN, THE and A omitted.

CLUES ACROSS:

4. It's just as well to feel confident that a ---- you buy is not going to let you down.
7. When a man is ------, the determination to fight back can stand him in good stead.
8. Being given a _____ in public is hardly a thing a man will be quick to forget.
9. If you can't afford a real old master, you may be quite happy to have a ----- reproduction.
11. Person in a slavelike situation.
14. The ordinary townsman would probably have little idea of the value of one.
15. Where traffic noise is concerned, a ---- can be a nuisance to country residents.
16. In a certain type of show, two puppets might perform one.
17. One can readily visualize a quiet ---- as part of a peaceful rural scene.
18. Ordinary people do not require the sort of ---- handicapped persons may do.
23. Any individual.
24. Protecting oneself in shelter.

CLUES DOWN:

1. Being ----- is certainly unenviable.
2. Would be easy enough for an actor to portray.
3. A man may have ---- certain things, though he would not have done so had they been really important to him.
5. Has in one's grasp.
6. Transferred, in a sense.
10. Do something useful.
12. Trains run on them.
13. A man can become henpecked when he's -------.
19. A record kept by a ship's captain.
20. If of exceptional quality, can be a joy to work with.
21. A two-figure number.
22. What a sophisticated new development in weaponry might give the soldier.

WORD LIST

AID	CLAP	IMPORTED	POUNDED
AIM	DARN	LEFT	RECENT
ANGEL	DECENT	LENS	ROAD
ANGER	DUEL	LENT	ROAR
BOAR	DUET	LOG	SERF
BOAT	EARN	MARRIED	SHELTERING
BORED	GORED	ONE	SLAP
CARE	HARRIED	PENS	TEN
CARS	HOLDS	POND	TRACKS
CHAIN	HOUNDED	PONY	WOUNDED
CHAIR	IMPARTED		

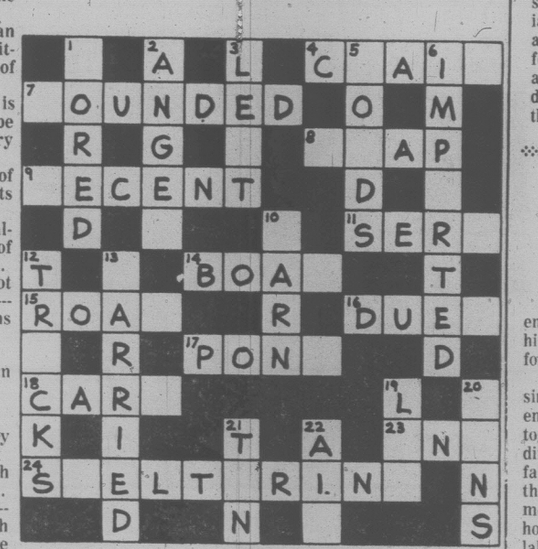

MAIL TO
PREVUE PAYOFF PUZZLE
VICTORIA PRESS LTD.
BOX 300,
VICTORIA, B.C.
V8W 2N4

IMPORTANT
TO QUALIFY WRITE YOUR
Answer to "7 ACROSS"
ON THE OUTSIDE OF
YOUR ENVELOPE

NAME .....

ADDRESS .....

.....

PHONE .....

No registered letters or letters without the required 11 cents postage will be accepted for judging in this contest.

John Hearn's Collectibles

Mrs. Cotton of London, Ontario asks me to recommend a book about miniature sewing machines.

I very much doubt if such a book exists; it is too specialized a field. I know there is something in a book called The Wonderful World of Toys, Games and Dolls, published in the U.S. in 1971 and it is that kind of book you would have to go to for information on this subject.

In fact, miniature sewing machines are the most delightful of collectibles. Some of them date back to the 1890s and they went on being made right up to World War II. Strictly speaking they were not toys since they worked and were sold so that little girls could make their own doll clothes. Mostly they were around 6" high and would weigh 2-3 lbs. — in other words, they were quite substantial. The line should be drawn here between miniature sewing machine and toy sewing machines; the latter were made to be played with and the former to be used. They were made, not by toy manufacturers but by the great sewing machine companies — Singer among them. Like the parent models, they were made to last, which is one of the reasons they are popular today.

A tip for those who will now search the attic for the miniature sewing machine they are sure they left up there forty years ago, look for the accessories — bobbins, needles and tiny spools of thread; these are extremely rare.

Here is a group answer to a number of questions received recently about furniture — some definitions.

A chiffonier is a chest of drawers with a mirror attached. It was used as a place to keep chiffon, ribbons or lace.

A tester is the canopy over a four-poster bed. When it extends from the headboard like an awning it is known as a half-tester.

Ormolu is an alloy of copper, zinc and tin which looks very much like gold. It is used in furniture, architectural ornamentation and jewelery. Sometimes it is called mosaic gold.

Empire refers to furniture made in imitation of the Greek and Roman style. It was popular during the Napoleonic era in Europe and between 1815 and 1840 in the U.S.

Chinoiserie is anything made in imitation of the Chinese style — but not actually in China.

A cartouche is the shape made by laying an oval on top of a rectangle.

A finial is any decorative cap used to finish any projecting upright.

A roundel is any circular ornamentation on furniture such as a medallion.

Art Nouveau which was popular around 1890-1910 revels in swirling, sinuous designs based on vines and other natural forms.

Art Deco followed and this was based on mathematical shapes. It was popular in Europe in the 20s.

A caryatid is a column carved in the shape of a female figure.

Readers letters should be addressed to Collector's Item, R.R. #1, Lowbanks, Ont. N0A 1K0.

Looking at Stars

Flip Wilson is about to enter into a partnership with his 15-year-old son, joining forces for a new TV show.

It could be a variety show since father and son are presently taking dancing lessons together and, despite the age difference, Flip has neither faltered nor failed to stick to the rugged rehearsal regimen. Always the comedian, however, Flip has laughingly labelled his unique two-step the "Flip-Flop!"

Ali McGraw has just returned from Japan where she went to promote her new film, which also stars **Kris Kristofferson,** entitled "Convoy."

When asked how she got along with her co-star, she answered, "There is no doubt who the star of this movie is — the trucks!"

"Our director had the most incredible way of making machinery come alive. Kris and I have made an addition to the old saying, "You can't upstage children, animals or trucks."

MINI
CANADA'S LOWEST PRICE CAR

ONLY $3625
PLIMLEY
ESTABLISHED 1893
1010 YATES 382-9121
6-11 (D.L. 572A)

Saturday, August 5

CBC (2)	CBUFT (3)	KOMO (4)	KING (5)	CHEK (6)	KIRO (7)	TIME	CHAN (8)	KCTS (9)	KSTW (11)	KVOS (12)	CKVU (13)
Sesame Street	Roquet Heidi	Scooby's continued continued continued	Globetrotters continued continued Pink Panther	Wrestling continued On Kamera Gospel	Stooges Bugs Bunny Road	8:00 8:30 9:00 9:30	McGowan Pete's Place On Kamera Let's Go	Mr. Rogers Electric Co. Classic Rebop	Forums continued Speakout The Lesson	Star Trek King Kong Bugs Bunny Road	Cartoons continued continued continued
Polka Dot Hobbledehoy Adventure Quiz Kids	Wickle Mini-Fee Poly Tunesie Gaspard	continued Krofft Supershow American	Nitwits Sentinels Baseball continued	Hour Golden Years Show Biz McGowan	Runner Batman Tarzan Isis	10:00 10:30 11:00 11:30	George Kidstuff continued Red Fisher	Sesame Street Fore Cooking	Charisma Life As We See It The Racers	Runner Batman Tarzan Isis	Robin Hood Huntley St continued
Lassie Commonwealth Games	Edmonton '78 a suivre a suivre a suivre	Bandstand F-Troop Impact Great	continued continued continued continued	Sports Review Commonwealth Games	Fat Albert Academy Mr. Magoo Film Festival	12:00 12:30 1:00 1:30	Hollywood Discover Film Fill	Gardening Turnabout Consumer French Chef	Movie continued continued continued	Fat Albert Academy Outlook Perspective	continued Sports continued continued
continued continued Escape Muppets	a suivre a suivre Journal L'Heure	Teams PGA Championship Golf	continued continued continued continued	continued continued continued Lou	Emergency One! TBA TBA	2:00 2:30 3:00 3:30	The War Years Wrestling continued	Victory Garden Health Oil Painting Book Beat	Jungle Theatre Drag Racing Championships	700 Club continued continued Stooges	continued continued Lively Woman Party Game
Mr. Chips Space: 1999 News	des Quilles Heros du Samedi Bagatelle	Inner City Wide World of	continued continued The Sellin' News	Grant Space 1999 News	Sports Spectacular I'm Back News	4:00 4:30 5:00 5:30	Wide World of Sports	Firing Line continued Evening at Pops	Bottom of the Sea Twilight Zone	Buggy Funorama Sha Na Na Ruff House	Oceans Alive Robin Hood continued Flying Circus
						EVE.					
Commonwealth Games continued	a suivre Monde Univers Inconnus	Sports News Lawrence Welk	News Animals Wild Kingdom Gong Show	Commonwealth Games continued	News Phil Donahue in Search of	6:00 6:30 7:00 7:30	News Show Biz Bionic Woman	French Chef Classic Movie continued	Star Trek Hee Haw continued	Weekend continued M-A-S-H Movie	Behind Scenes Mary, Michael Appleyard Nashville
Two Ronnies Royal Visit C-Games continued	Herellers A Communiquer Edmonton a suivre	Saturday Comedy Love Boat continued	Bionic Woman Movie continued	Two Ronnies State Dinner C-Games continued	Bob Newhart M.T. Moore Movie continued	8:00 8:30 9:00 9:30	Carol Baker Queen's Speech Movie continued	continued continued continued Movie	Robbin's Pop Nashville Country NW	continued continued continued Movie	Jeffersons Maude Love Boat continued
Super Special News C-Games	a suivre Sports Edmonton a suivre	Fantasy Island News Movie (11:45)	continued continued News Saturday	Charlie's Angels News Mohie (11:15)	Drama continued Oral (11:15) Roberts	10:00 10:30 11:00 11:30	continued continued News	continued continued continued	Movie continued continued continued	continued continued continued Movie	Fantasy Island Sports Page
continued Movie continued continued	a suivre Cinema Les Aventuriers	continued continued Headlines	Night continued Movie continued	continued continued Movie (1:15) continued	Pro (12:15) Soccer continued continued	12:00 12:30	Movie (12:40) continued continued continued		continued News	continued continued continued 700 Club	Movie continued continued Movie

The Lively Set, on 11 at noon. Musical about a group of teenagers who get their kicks from racing. James Darren and Pamela Tiffin (1964).

Hamlet, on 9 at 7 p.m. The great play superbly directed and performed by the gratest actor of this era—Laurence Olivier. Others in the cast are Jean Simmons, Basil Sydney and Eileen Herile (1948).

All in the Night's Work, on 12 at 7:30 p.m. Comedy about an unlikely romance between a rich heir and a girl linked to the death of his uncle. Dean Martin, Shirley MacLaine and Cliff Robertson (1961).

The Land that Time Forgot, on 5 at 9 p.m. British-made adventure about a U-boat crew and their surviving British victims stranded together on an island inhabited by prehistotic men and beasts (1975).

Burn!, on 7 ag 9 p.m. Drama starring Marlon Brando Evaristo Marquez and Renato Savatori. Italian-made movie filmed in Colombia and North Africa, about a cynical British agent assigned to stir anticolonial unrest in the 19th-century Caribbean (1970).

The Return of the Pink Panther, on 8 at 9 p.m. Comedy with inspector Jacques Clouseauy searching for a priceless diamond stolen from a Middle East museum. Peter Sellers, Christopher Plumer, Herbert Lom and Catherine Schell (1975).

Hollywood on Trial, on 9 at 9:30 p.m. Documentary featuring interviews with archive footage to give this penetrating account of movie industry's blacklisting during the McCarthy era (1976).

The Moon Is Blue, on 12 at 9:30 p.m. Comedy with William Holden and David Niven chasing a mischievous but highly moral girl, played by Maggie McNamara (1953).

Isadora, on 11 at 10 p.m. British-made biographical movie with Vanessa Redgrave starring in this account of free-spirited life of the dance innovator Isadora Duncan (1968).

The Burglars, on 7 at 11 p.m. French-made crime drama about a gang of emerald thieves stranded in a port in Greece. Paul Belmond, Omar Sharif and Dyan Cannon (1971).

The Return of the Pink Panther, on 6 at 11:15 p.m. Comedy, for details see today's listing on Channel 8 at 9 p.m.

Marriage on the Rocks, on 12 at 11:30 p.m. Comedy about matrimonial high jinks in Mexico, starring Frank Sinatra, Deborah Kerr and Dean Martin (1965).

One Day in the Life of Ivan Denisovich, on 2 at 11:40 p.m. An absorbing version of the great novel by Alexander Solzhenitsyn, about life in a Siberian labor camp. Tom Courtnay (1971).

The Band Wagon, on 4 at 11:45 p.m. One of the best musicals of the Fifties, with great songs and performances by Fred Astaire, Jack Buchanan, Oscar Levant, Cyd Charisse and Nanete Fabray (1933).

Bikini Beach, on 13 at midnight. Musical with surfing, drag racing and go-go tunes, starring Frank Avalon, Annette Funicello and Martha Hyer (1964).

The Internecine Project, on 8 at 12:40 a.m. British-made crime drama about a politically ambitious tycoon who plots multiple murder to cover up his past. James Coburn and Lee Grant (1974).

The Girl and the General, on 5 at 1 a.m. Italian-made comedy-drama set during the First World War, about an Austrian general held prisoner by Italians. Rod Steiger plays the general (1966).

The Well, on 13 at 1:30 a.m. Drama about racial tensions generated by the disapearance of a Negro child. Richard Rober and Harry Morgan (1951).

Uncle Harry, on 2 at 1:40 a.m. Drama about the problems of a designer devoted to his spinster sisters, who decides to marry. George Sanders, Geraldine Fitzgerald and Moyna Macgill (1945).

Beloved Infidel, on 6 at 1:45 a.m. Drama, for details see Sunady's listing on Channel 8 at 12:10 a.m.

Scream, Pretty Peggy, on 6 at 4:15 a.m. Mystery made for television, starring Betty Davis and Ted Bessell. The story is about a mother and her son who are reluctant to discuss their mysterious tenant. Also in the cast are Sian Barbara Allen and Charles Drake (1973).

Cable 10 Program

SATURDAY, AUGUUST 5
1:30 p.m. Landscaping Made Easy.
2 p.m. T.B.A.
2:30 p.m. Urban Report.
3 p.m. The Music Machines.
3:30 p.m. Scientific Glass Blowing.
5:30 p.m. Here's Lowther.

Spotlight on Movies

DENNIS BOWEN (left) stars as Archie and Derrel Maury as Jughead in the ABC Television Network's presentation of the popular comic strip characters from the Archies series in "The Archie Situation Comedy Musical Variety Show," airing as the "ABC Saturday Comedy Special," Saturday, August 5 at 8 p.m.

Today's Highlights

Royal Visit, on 2,6 and 8 at 8:30 p.m. Queen Elizabeth II and Prime Minister Pierre Trudeau address the nation at a dinner given by Trudeau in Edmonton.

Superspecial, on 2 at 10 p.m. Quebec chansonnier Claude Leveillee sings Mon Pays and a collection of his own compositions, including Ce soir s on s'aimait, On remonte en amour, Ce matin un homme and Les filles d'Acadie.

CABLE 10 CABLEVISION VICTORIA

MUSIC VICTORIA

This weekly community television series is produced by the Victoria Conservatory of Music. This week the program features a string quartet, a speech artist and a piano solo with host Robin Wood. The program will be shown Tuesday at 7 P.M.

8-5

SENIOR'S FORUM

The first of a proposed series of public forums for seniors features speakers: Bill Vanderzalm — Minister of Human Resources and Leader of the B.C. Liberal party — Gordon Gibson. Watch for it on Wednesday Evening at 7:30 p.m. on Cable Ten Victoria.

These are two examples of the community television programs which are shown daily on Cable Ten Victoria.

CABLE 10 CABLEVISION VICTORIA

Sunday, August 6

CBC (2)	CBUFT (3)	KOMO (4)	KING (5)	CHEK (6)	KIRO (7)	TIME	CHAN (8)	KCTS (9)	KSTW (11)	KVOS (12)	CKVU (13)
Wild Kingdom Commonwealth	Roquet Guignol	Insight Ag-U.S.A Vision On continued	Eucharist I Like Myself Journeys Gardening	Humbard continued Commonwealth	Discovery Roberts Written Face Nation	8:00 8:30 9:00 9:30	Humbard continued Search Good News	Sesame Street Sesame Street	Swaggart Life Good News Humbard	Discovery Swaggart Anchor Robert	Sports Page Friends Spiderman
Games continued Meeting Place	Le Jour du Seigneur Recontres Cine-Magazine	Boomerang Jabberjaw Grape Ape Animals	Hot Fudge Sidelines Meet Press 1978	Games continued Written Film Fill	Festival Movie Drama continued	10:00 10:30 11:00 11:30	Oral Roberts Discovery Masters Tennis	continued Street continued continued	continued Robert Schuller Calvary	Schuller Perspective Ernest Angley continued	Gospel NFB Film Sports continued
Access Commonwealth Games	Edmonton '78 a suivre a suivre a suivre	Issues Directions National Open PGA	Seafair Race continued continued	Garden Commonwealth Games	continued continued TBA TBA	12:00 12:30 1:00 1:30	continued continued Terry Winters U.S.A.	In Search Egypt Wash. Week Wall Street	Movie continued continued Movie	Gospel continued Faith PTL	continued continued continued Baseball
continued continued continued continued	a suivre a suivre Hebdo Dimanche	Championship Golf continued continued	continued continued Sportsworld continued	continued continued continued continued	continued continued Movie continued	2:00 2:30 3:00 3:30	PGA Championship continued continued	Advocates continued Great Performances	continued continued Movie continued	Club continued continued Goodies	continued continued continued continued
continued Country Royal Visit Hymns	Semaine Verte a Demain a suivre	Animals The Race Alias Smith continued	Sportsworld continued continued News	continued Country Lucy Show Hymns	continued continued National Geographic	4:00 4:30 5:00 5:30	Koehler Questions Frontier Comment	continued continued Perspective Sounders	continued continued Voyage continued	Funorama continued Honeymooners Movie	Oceans Alive The Editors What Next? Behind Scenes
						EVE.					
Commonwealth Games continued	Regard a suivre Le Temps Les Beaux	News All-Star Hardy Boys	News Castaway World of Disney	Commonwealth Games continued	News Horowitz 60 Minutes	6:00 6:30 7:00 7:30	News continued Nancy Drew Hardy Boys	Soccer Faces of Communism Old Friends	Star Trek Outer Limits	continued continued 60 Minutes	Great Debate Quiz Vic Franklyn
continued continued Rhoda	Dimanches a suivre Edmonton '78 a suivre	How the West Was Won Movie continued	Project UFO Big Event	continued continued continued Rhoda	Rhoda On Our Own All in Family Alice	8:00 8:30 9:00 9:30	Project UFO The Godfather	Evening at Pops Poldark II continued	Speakout 60 M.P.H. Probe Contact	Movie continued continued continued	Jo Gailliard continued Police Story
Kensington All in Family News Movie (11:40)	a suivre Sports Cine-Club Esquisse	continued continued News Weekend	continued continued News Movie	Kensington All in Family News Movie (11:45)	Switch continued News Movie	10:00 10:30 11:00 11:30	Assignment Maclear News continued	Wodehouse World War I	Kroeze 700 Club continued continued	Movie continued continued continued	continued continued Sports Page
continued continued continued	d'une Jeune Femme	Movie (11:45) continued News Faith (1:55)	continued continued	continued continued Ironside (1:15) continued	continued continued continued Movie (1:10	12:00 12:30	Movie (12:10) continued continued continued		News	continued Movie (12:20) continued continued	Groucho Good Times Huntley St

Today's Highlights

Tennis: on 8 at 11 a.m. The finals of the American Express Challenger Circuit, from Laval, Quebec. Men and women compete in singles and doubles matches for a purse of $25,000.

Seafair Hydroplane Race, on 5 t 11:30 a.m. The 1978 Squire Shop Unlimited Hydroplane Regatta—live from Lake Washington.

PGA Championship, on 4 and and 8 at 1:30 p.m. Final-round play, the season's final Big Four Even sporting a purse of $300,000, with a winner's share of $50,000.

Great Preformances, on 9 at 4 p.m. Andre Previn leads the London Symphony and soloist Arthur Rubinstein in Chopin's F Minor Concerto for Piano and Orchestra.

Roayl Visit, on 2 and 6 at 5 pm. Repeat of speeches by Queen Elizabeth II and Prime Mininster Pierre Trudeau—given Saturday night in Edmonton.

Evening at Pops, on 9 at 8 p.m. Tonight's guest performer is Tony Bennett. He will offer a medley of Cole Porter tunes backed by Arthur Fiedler and the Boston Pops.

Great Performances Airs Double Bill

On Sunday, August 6, Public TV 9 airs a double bill of Great Performances highlighting works of Tchaikovsky and Chopin.

Saluting the composer's sweeping romantic scores, Leonard Bernstein and the New York Philharmonic present an all-Tchaikovsky concert at 3 p.m. Bernstein's interpretation of "Symphony No. 4 in F Minor, Opus 36" opens the performance. Tchaikovsky's piece originally was dedicated to Nadezhda van Meck, a widow with whom he carried on a great deal of correspondence for 13 years. They never met, bound by the rigid social conventions of their time. The composer saw the symphony itself as an exploration of fate: fate which "prevents our hopes being realized

Bernstein also presents his renowned arrangement of the "Andante Cantabile" from Tchaikovsky's "String Quartet, Opus 11."

Following at 4 p.m., in a special television appearance taped when he was 89-years-young, Arthur Rubinstein performs selections of Frederic Chopin. The Polish piano genius is featured in "Concerto for Piano and Orchestra in F Minor" and "Scherzo in B Flat Minor, Opus 21." Andre Previn and the London Symphony Orchestra accompany the master.

Rubinstein also performs Schubert's "Impromptu No. 4 in A Flat Major, Opus 90" and Brahms' "Intermezzo No. 2 in B Flat Minor, Opus 117."

Great Performances is a presentation of WNET/New York made possible by a grant from Exxon and Public Television Stations. Local acquisition and broadcast of the series is funded by Pacific Northwest Bell.

Spotlight on Movies

Reptilicus, on 11 at noon. Danish-made thriller about a prehistoric monster which comes to life and rampages in Copenhagen. Carl Ottosen and Ann Smyrner (1961).

Francis Covers the Big Town, on 11 at 1:30 p.m. The adentures of the talking mule and Donald O'Connor who plays a newspaper reporter. Set in New York (1953).

Divorce American Style, on 7 at 3 p.m. An entertaining comedy starring Dick Van Dyke, Debbie Reynolds, Jean Simmons and Shelley Berman (1967).

Matchless, on 11 at 3 pm. Italian-made spy spoof about a American correspondent fighting the Red Chinese and a criminal mastermind. Patrick O'Neal (1966).

Tarzan and the Jungle Boy, on 12 at 5:30 p.m. Adventure about Tarzan searching for a long-missing son of a geologist. Aliza Gurr, Mike Henry and Ronald Gans (1968).

Visit to a Small Planet, on 12 at 8 p.m. Comedy based on the Broadway farce by Gore Vidal, about a visitor from outer space. Jerry Lewis, Joan Blackman and Earl Holliman (1960).

Anything for Love, on 4 t 9 p.m. Comedy-drama about an American gem merchant and a young widow who become involved in a theft of diamond from a London exchange. Charles Grodin, Candice Bergen, John Gielgud, Trevor Howrd, James Mason and Peter Vaughan (1974).

Life with Father, on 12 t 10 p.m. Comedy, an entertaining adaptation of the Howard Lindsay-Russel Crouse Broadway hit, about a New York family in the 1880s. Irene Dunne, William Powell, Elizabeth Taylor and Edmund Gwenn (1947).

The Liberation of L.B. Jones, on 5 at 11:30 p.m. Drama about racial tensions and an explosive divorce case. Set in Tennessee and starring Lee J.Cobb, Anthony Zerbe and Roscoe Lee Browne (1970).

The Firechasers, on 7 t 11:30 p.m. British-made drama about an insurance investigator searching for a warehouse arsonist. Chad Everett and Anjanette Comer (1971).

A Novel Affair, on 2 at 11:40 p.m. British-made romantic comedy about a female novelist, her husband and their chauffeur. Margaret Leighton, Ralph Richardson and Carl Justini (1956).

Without Love, on 4 at 11:45 p.m. Talky, often amusing comedy about a scientist and a widow who get married for covenience. Spencer Tracy and Katharine Hepburn (1944).

The Internecine Project, on 6 at 11:45 p.m. Drama, for details see Saturday's listing on Channel 8 at 12:10 a.m.

Beloved Infidel, on 8 at 12:10 a.m. The story of F. Scott Fitzgerald—his last years as a writer in Hollywood, and his romance with Hollywood columnist Shellah Graham. The story comes close to true-confessions style. Excellent performance by Deborah Kerr. Others in the cast are Gregory Peck and Eddie Albert (1959).

The Sheriff of Factured Jaw, on 12 t 12:20 a.m. British-made comedy, a spoof of the Old West, starring Jayne Mansfield and Kenneth Moore (1958).

Before Winter Comes, on 7 at 1:45 a.m. British-made drama about a Austrian border camp for displaced persons. Set in 1945, with Israeli star Topol as an interpreter, and David Niven, Anna Karina and John Hurt (1969).

Looking at Stars

Actress-singer **Ann Maria Alberghetti** has broken her engagement and is back to her career with a road tour of "Sound of Music." And a popular vehicle it still is. The Julie Andrews' movie version has just been sold for TV showings at a million dollars a year.

Cable 10 Program

SUNDAY, AUGUUST 6
12 p.m. International Soccer Tournament.
2 p.m. Sports.
4 p.m. Money Talk.
4:30 p.m. Homegrown Music.
5 p.m. Arts Calendar.
5:30 p.m. Here's Lowther.

IMPALA CAMPING WORLD

QUALITY CAMPING AT AFFORDABLE PRICES!

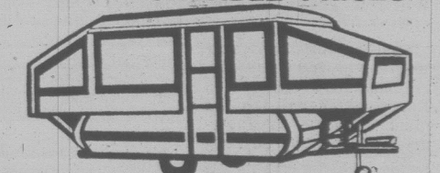

LIONEL "CANADA'S MOST POPULAR"
SALE SALE SALE
1978 L335 complete with stove, sink, ice chest, 20-lb. LPG bottle, spare tire, sleeps six.
Pat Bay Hwy. Sidney
$2595
Propane Accessories Service — Sani-Station
656-5504
6-26

Monday, August 7

CBC 2	CBUFT 3	KOMO 4	KING 5	CHEK 6	KIRO 7	TIME	CHAN 8	KCTS 9	KSTW 11	KVOS 12	CKVU 13
In Touch C-Games		Good Morning America (7 a.m.) Cross-Wits Boomerang	Today continued Seattle Today	Canada A.M. continued Daybreak Davidson	Patches Kangaroo Phil Donahue Price	8:00 8:30 9:00 9:30	Canada A.M. continued Cooking Joyce Davidson		Bunny Zoo Revue 700 Club continued	Frolics continued Phil Donahue	Spiderman Huntley-St. continued continued
continued continued Sesame Street	Mouvement Chiboukis Mag-Express Patrouille	Happy Days Pyramid Family Feud Ryan's Hope	Rollers Fortune America Alive	Giant Mr. Dressup Barton and Co.	Is Right Love of Life Young Search	10:00 10:30 11:00 11:30	Jean Cannem Definition Yoga Your Move		continued Mike Douglas continued	All in Family Love of Life Mike Douglas	Ed Allen Young Family Feud Party Game
Summer C-Games continued continued	Sesame Roulettes Clemence Edmonton '78	All My Children One Life To Live	Squares Days of Our Lives Doctors	News Common-wealth Games	News As the World Turns Guiding	12:00 12:30 1:00 1:30	News Movie continued continued		continued As the World Turns Medical	All My Children Vancouver continued	
continued Edge of Night C-Games continued	a suivre a suivre Journal Confidences	General Hospital Edge of Night Merv	Another World Movie continued	Sanford, Son Edge of Night High Hopes C-Games	Light All in Family Dinah! continued	2:00 2:30 3:00 3:30	Another World Alan Hamel		continued continued Popeye Flintstones	Centre Tic Tac Match Game Hillbillies	continued Party Game Lively Woman Going Places
continued continued High Hopes Heritage	Daniel Boone Maitres et Valets	Griffin continued News News	continued continued Newlyweds News	continued continued continued News	Emergency One! News continued	4:00 4:30 5:00 5:30	Lucy Show Emergency! continued Gong Show	Sesame Street Mr. Rogers Electric Co.	Munsters Flipper Beaver Bewitched	Funorama Monkees Three Sons Brady Bunch	Spiderman Partridges Jason King
						EVE.					
Hourglass continued M.T. Moore Canadian Stars	Edmonton '78 a suivre Daniel Clemence	News News Space: 1999	News continued Seattle Squares	C-Games continued continued continued	News M.T. Moore Tell Truth Around Here	6:00 6:30 7:00 7:30	News continued Bobby Vinton Headlines	Zoom Over Easy MacNeil World War I	I Love Lucy Andy Griffith Hogan Adam-12	Andy Griffith Match Game Joker's Lucky Feller	Alice America Vancouver continued
Royal Visit Simard C-Games continued	Reflets D'Un Pays Cinema P.M. Nous	Baseball continued continued continued	Little House continued Columbo	Royal Visit Simard C-Games continued	Jeffersons Good Times continued One Day	8:00 8:30 9:00 9:30	Six Million Dollar Man Movie continued	Anna Karenina In Performance	Movie continued continued continued	Newlyweds Merv Griffin continued	continued continued B.C. Lions Day a Time
continued continued News, C-Games	les Gosses Sports Cine-Club Esquisse	continued continued News Soap	continued continued News Johnny	continued continued News C-Games	Lou Grant News Movie	10:00 10:30 11:00 11:30	continued continued News continued	Onedin Line Dick Cavett Lowell Thomas	News America Odd Couple Outer	Jacques Cousteau Bilko McMillan	Mary, Michael Vic Franklyn Sports Page
	d'une Jeune Femme	Police Story	Carson continued Tomorrow	continued Movie continued continued	continued continued Movie (1:50) continued	12:00 12:30	Movie (12:10) continued continued continued		Limits News	continued continued 700 Club	Groucho Good Times

Spotlight on Movies

Hot Rod Action, on 8 at 12:30 p.m. A documentary about car racing—from the Indianapolis 500 to drag rallies and Dune Buggy races (1969).

A Face in the Rain, on 11 at 1 p.m. Drama about a American behind enemy lines, who is sheltered by the wife of an underground fighting group's member. But the wife also has a Nazi lover. Rory Calhoun (1963).

Countdown, on 5 at 3 p.m. Drama about the first astronaut's landing on the moon. James Caan, Robert Duvall and Charles Aidman (1968).

Visit to a Small Planet, on 11 at 8 pm. Comedy, for details see Sunday's listing on Channel 12 at 8 p.m.

Night Moves, on 8 at 9 p.m. Mystery about a detective hired to find a has-been actress' missing daughter. Gene Hackman and Susan Clark (1975).

Carry On, Henry, on 8 at 12:10 a.m. British-made comedy about Henry VIII and his era. Sidney James, Kenneth Williams and Joan Sims (1971).

Yongary, Monster from the Deep on 6 at 12:30 p.m. Thriller about an earthquake in Korea which unleashes a giant creature. Japanese-made and starring Oh Yung (1968).

The Night of the General, on 7 at 1:45 a.m. Drama set in Nazi Germany, starring Peter O'Toole as a psychotic general suspected of a sex murder. Others in the cast are Omar Sharif, Tom Courtnay and Joanna Pattet (1967).

His Hobby Stamps Him

Millions of television viewers know Sal Viscuso as Father Timothy Flotsky, the young priest in the ABC Television Network's comedy series, "Soap." His wife, Tess, a painter and illustrator, thinks of him as the Mad Hatter.

As a birthday present, Tess had a rubber stamp made for him, based on Tenniel's etching of the quirky "Alice in Wonderland" character. Sal signs his letters with it.

The Mad Hatter is only one of the more than 150 rubber stamps with which Sal creates graphic messages on letters, invitations, menus (for his famous Italian dinners) and special occasion cards. There's a wild variety of images — from pirates to potentates, camels to cockroaches, apes to apples, lions to ladybugs. When Sal occasionally has to use a word or two to make his meaning clear, he has a choice of five alphabets.

Sal became interested in collecting and using rubber stamps about five years ago. "I'd get these rubber-stamp letters from my friend Jock Reynolds, a sculptor in San Francisco. Pretty soon I got to thinking, 'Hey, I'd like to put together letters like these.' It's natural, I guess. I'm an actor, I like to entertain. And these stamps make letters entertaining. So I started collecting."

Friends tell Sal his letters themselves become collector's items. His envelopes are equally vivid, and his local post office displays Xeroxed copies of some of them on the bulletin board.

Sal says there's a growing counter-culture of rubber-stamp collectors. He gets catalogs from a half-dozen firms. Prices usually range from $2 to $7. And of course there are swap meets for the aficionados. "It's contagious," Sal says. "I get wild letters now from eight of my friends who've taken it up."

So far, Sal has been unable to find a stamp with the image he wants the most — a bar of soap. Apparently, it would have to be specially designed and made. Sal has dropped some heavy hints to his artist wife.

After all, he does have a birthday coming up.

Sal Viscuso: artistic

Today's Highlights

Alan Hamel, Variety, on 8 at 3 p.m. Among the guests scheduled to appear tonight are actors Bill Daily, Jack Kruschen, Ren Woods and Rod Marining of Greenpeace.

Royal Visit, on 2 and 6 at 8 p.m. Highlights of Queen Elizabeth II's visit to Canada.

Cable 10 Program

MONDAY, AUGUST 7
6 p.m. Here's Lowther.
6:30 p.m. En Francais S'il Vous Plait.
7 p.m. Urban Report.
7:30 p.m. Star Gazing.
8:30 p.m. Money Talk.
9 p.m. Sports Special: Fastball.

MINI
CANADA'S LOWEST PRICE CAR

ONLY $3625
PLIMLEY
ESTABLISHED 1893
1010 YATES 382-9121
6-11 (D.L. 572A)

CEDAR
LINWOOD HOMES OPEN MON. THRU SAT.
1841 Old Island Hwy. Victoria
PHONE 478-9213

GAMBREL SERIES
Send Me Plan Book of 32 Models. Enclosed $1.00
Send Me Free Brochure
NAME .....
ADDRESS .....
CITY .....
PHONE .....
7-21x
- Basic as low as $9.78 per sq. ft.
- Pre-cut cedar homes.
- 52 standard plans.
- Super Insulation in walls and roof for erection anywhere in Canada.
- Post & beam open ceiling, laminated beams.
- Windows sealed double-glass.
- Exterior walls made up in panels.
- All parts numbered for easy erection. Send us your own design for free estimate.
- Construction cres

Tuesday, August 8

CBC 2	CBUFT 3	KOMO 4	KING 5	CHEK 6	KIRO 7	TIME	CHAN 8	KCTS 9	KSTW 11	KVOS 12	CKVU 13
In Touch Common-wealth Games continued continued		Good Morning America (7 a.m.) Cross-Wits Boomerang	Today continued Seattle Today	Canada A.M. continued Daybreak Joyce Davidson	Patches Kangaroo Phil Donahue Price is	8:00 8:30 9:00 9:30	Canada A.M. continued Cooking Joyce Davidson		Bugs Bunny Zoo Revue 700 Club continued	Frolics continued Phil Donahue	Spiderman Huntley-St. continued continued
continued continued continued	Mouvement Pierrot Mag-Express Entoure	Happy Days Pyramid Family Feud Ryan's Hope	Rollers Fortune Sharks Gong Show	Giant Mr. Dressup Barton, Company	Right Love of Life Young Search	10:00 10:30 11:00 11:30	Jean Cannem Definition Yoga Your Move		continued Mike Douglas continued	All in Family Love of Life Mike Douglas	Ed Allen Young Family Feud Party Game
continued continued continued	Oncle Bill Roulettes Clemence Reflets	All My Children One Life To Live	Squares Days of Our Lives Doctors	News Common-wealth Games	News As the World Turns Guiding	12:00 12:30 1:00 1:30	News Movie, Drama continued		News Get Smart Movie continued	continued As World Turns Medical	All My Children Vancouver continued
continued continued The View C-Games	D'Un Pays Cinema Clemence Reflets	General Hospital Edge of Night Merv	Another World Movie continued	continued continued continued	Light All in Family Dinah! continued	2:00 2:30 3:00 3:30	Another World Alan Hamel		continued Cartoons (2:45) Popeye Flintstones	Centre Tic Tac Match Game Hillbillies	continued Party Game Lively Woman Going Places
continued Movie continued continued	D'Un Pays Cinema Songe d'une Nuit d'Ete	Griffin continued News continued	continued, continued continued Newlyweds	continued continued continued continued	Emergency One! News continued	4:00 4:30 5:00 5:30	Lucy Show Emergency! continued Gong Show	Sesame Street Mr. Rogers Electric Co.	Munsters Flipper Beaver Bewitched	Funorama Monkees Three Sons Brady Bunch	Spiderman Partridges Jason King
						EVE.					
Hourglass continued Reach Ryan's Fancy	Pacifique Contidences Le Monde De Disney	News News Little Vic Sha Na Na	News News Seattle Name Tune	News C-Games continued Sanford, Son	News M.T. Moore Tell Truth Price's Right	6:00 6:30 7:00 7:30	News continued Stars on Ice Search	Zoom Over Easy MacNeil Newsmakers	I Love Lucy Andy Griffith Hogan Adam-12	Andy Griffith Match Game Joker's Billy Liar	Odd Couple America Vancouver continued
Celebration of Ships C-Games continued	Du Ciel a suivre Edmonton '78 Premiere	Happy Days Laverne 3's Company Carter Country	Evergreen Express Big Event	Starsky, Hutch C-Games continued	Movie continued Movie Crime	8:00 8:30 9:00 9:30	Man from Atlantis Funny Farm Carter	Anna Karenina Burglary Two Ronnies	Movie continued continued continued	Newlyweds Merv Griffin continued	continued Laverne Movie continued
continued continued News C-Games	Page Sports Edmonton '78 a suivre	20/20 continued News Soap	continued continued News Johnny	continued continued News C-Games	continued continued News TBA	10:00 10:30 11:00 11:20	Lou Grant News continued	Documentary Showcase Dick Cavett Book Beat	News America Odd Couple outer	Jacques Cousteau Bilko Movie	continued continued Sports Page continued
	Le Dossier Edmonton '78 Retro Quest	Movie (12:05) continued continued continued	Carson continued Tomorrow continued	continued Movie continued continued	TBA continued Kojak (1:40)	12:00 12:30	Movie (12:10) continued continued Ironside (1:55)		Limits News	continued continued Movie continued	Groucho Good Times

Today's Highlights

Joyce Davidson, Interview, on 8 at 9:30 p.m. A discussion of Neurotics Anonymous, a Toronto organization which helps people to overcome emontional problems.

Celebration of Ships, on 2 and 6 at 8 pm. Footage showing 16 military vessels from around the world arriving in Vancouver, Tall Ships from Japan and the United States, and fireworks display in English Bay—saluting the 200th anniversary of Capt. James Cook's exploration of the British Columbia coast.

Spotlight on Movies

Hell Boats, on 7 at 9 p.m. British-made adventure filmed in Malta. The story is about the Royal Navy's efforts to destroy a German arsenal on Sicily during the Second World War. James Franciscus, Elizabeth Shepherd, Ronald Allen and Inigo Jackson (1970).

Counterfeit Green, on 7 and 12 at 11:30 p.m. Crime drama about a bad-money ring and David Jansen who is trying to bust it. Re-edited from the television series called "633 Squadron".

"633 Squadron", on 1 at 8 p.m. British-made drama about the Norwegian underground during the Second World War. Cliff Robertson, George Chakiris and Maria Perschy (1964).

Deadly Game, on 5 and 13 at 9 p.m. Crime drama made for television, about the destruction and scandal caused by the spillage of deadly chemicals from an army truck. Sharon Spelman, Andy Griffith and Hunter Von Leer (1977).

The Art of Crime, on 8 at 12:30 p.m. Mystery about an antique dealer turned sleuth to clear a friend of murder. Ron Leibman, Jose Ferrer and David Hedison. Made for television in 1975.

Morgan the Pirate, on 11 at 12:30 p.m. Italian-made adventure starring Steve Reeves and Valerie Legrange (1960).

"7 Women", on 5 at 3 p.m. Drama about American missionaries besieged by Mongolian bandits on the China border in 1935. Anne Bancroft, Margaret Leighton and Sue Lyon (1966).

Keep 'Em Flying, on 2 at 4 p.m. One of the best Bud Abbott-Lou Costello comedies, with the two joining the Air Force. Also in the cast are Martha Raye and Carol Bruce (1941).

Charlotte's Web, on 7 at 8 p.m. Cartoon to be shown in two parts (with the conclusion next Tuesday at this time). This is an adaptation of E.B. White children's classic about the adventures of a lonely piglet called Wilbur and his best friend, a spider named Charlotte (1973).

A TALENTED MAN with a basketball (Byron Stewart) is just what Chief Roy (Victor French, right) and Deputy Baker (Kene Holliday, left) are looking for as they are about to face their longtime rivals, the fire department, in an annual sports contest in "Chief to Chief," on the ABC Television Network's "Carter Country," airing Tuesday, August 8 at 9:30 p.m.

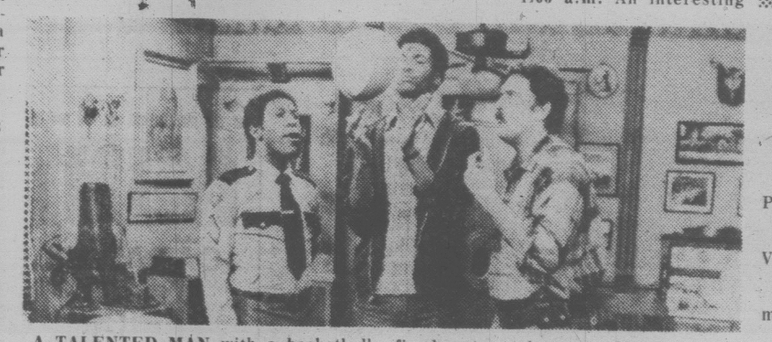

Cleopatra Jones, on 4 at 12:05 a.m. Crime drama about a CIA agent who tries to stamp out the world drug trade. Others in the cast are Bernie Casey, Shelley Winters and Brenda Sykes (1973).

A Cold Wind in August, on 8 at 12:10 a.m. A moving drama about a lonely burlesque stripper in her thirties, and her friendship, which turns into a love affair, with a 17-year-old boy. This is one of the best American films dealing with adolescent love, especially that of a young boy for an older woman. Starring are Lola Albright, Scott Marlowe and Herschel Bernardi (1961).

Fury on the Bosphorus, on 6 at 12:30 a.m. Italian-made adventure with agent Dick Malloy on the trail of a kidnapped scientist (1965).

The Outrage, on 7 and 12 at 1:05 a.m. An interesting drama starring Paul Newman, Laurence Harvey and Edward G. Robinson. The script is based on a Japanese film called Rashomon, and is about conflicting stories heard in the aftermath of a crime—as a bandit kidnaps a married couple, molests the wife and kills the husband (1964).

The Pursuit of Happiness, on 7 at 2:35 a.m. Drama about youth versus the Establisment. The story is set in Manhattan and stars Michael Sarrazin, Barbara Hershy and Arthur Hill (1971).

Cable 10 Program

TUESDAY, AUGUST 8
5:30 p.m. Victoria Bike Pacing.
6 p.m. Here's Lowther.
6:30 p.m. En Francais S'il Vous Plait.
7 p.m. Music Victoria.
7:30 p.m. Guide to a Salmon.
8 p.m. Instructional Tennis.
8:30 p.m. In Touch.
9 p.m. Ice Dance Theatre.
10 p.m. Homegrown Music.

A LIFETIME OF COMFORT
eurodown QUILTS
DOWN FILLED
• CONTINENTAL QUILTS • PILLOWS
• QUILT COVERS • BED RUFFLES • SHEETS
THE EUROPEAN EIDERDOWN SHOP
Open 6 days a week from 9:30 to 5:30
1728 DOUGLAS, VICTORIA (opposite The Bay) 384-0133
662 SEYMOUR, VANCOUVER In the BAY PARKADE, 669-6833
4781 KINGSWAY, BURNABY (opposite Sears), 437-9333
master charge CHARGEX
1-6

Wednesday, August 9

CBC (2)	CBUFT (3)	KOMO (4)	KING (5)	CHEK (6)	KIRO (7)	TIME	CHAN (8)	KCTS (9)	KSTW (11)	KVOS (12)	CKVU (13)
In Touch Queen's		Good Morning America Cross-Wits Boomerang	Today continued Seattle Today	Canada A.M. continued Daybreak Joyce Davidson	Patches Kangaroo Phil Donahue Price	8:00 8:30 9:00 9:30	Canada A.M. continued Cooking Joyce Davidson		Bugs Bunny Zoo Revue 700 Club continued	Frolics continued Phil Donahue continued	Spiderman Huntley St. continued continued
Arrival Mr. Dressup Sesame Street	Mouvement Du Soleil Mag-Express Les Maries	Happy Days Pyramid Family Feud Ryan's Hope	Rollers Fortune America Alive	Giant Mr. Dressup Barton, Company	Is Right Love of Life Young Search	10:00 10:30 11:00 11:30	Jean Cannem Definition Yoga Your Move		continued Mike Douglas continued	All in Family Love Mike Douglas	Ed Allen Young Family Feud Party Game
Summer Ryan's Hope News Bob McLean	Liberte Roulettes Clemence Edmonton '78	All My Children One Life To Live	Squares Days of Our Lives Doctors	News; Ida Clarkson Sanford, Son Marcus	News As World Turns Guiding	12:00 12:30 1:00 1:30	News Movie, Crime Drama		News Get Smart Movie continued	continued As the World Turns Medical	All My Children Vancouver continued
Gardening Edge of Night High Hopes Common-	a suivre a suivre Clemence Reflets	General General Edge of Night Merv	Another World Movie continued	Welby, MD Edge of Night High Hopes Common-	Light All in Family Dinah! continued	2:00 2:30 3:00 3:30	Another World Alan Hamel		continued continued Banana Flintstones	Centre Tic Tac Match Game Hillbillies	continued Party Game Lively Woman Going Places
wealth Games continued continued	D'Un Pays Le Temps a suivre a suivre	Griffin continued News News	continued continued Newlyweds News	wealth Games continued continued	Emergency One! News continued	4:00 4:30 5:00 5:30	Lucy Show Emergency! continued Lottery	Sesame Street Mr. Rogers Electric Co.	Munsters Flipper Beaver Bewitched	Funorama Monkees Three Sons Brady Bunch	Spiderman Partridges Jason King
						EVE.					
Hourglass continued M.T. Moore Rare Breed	Sports Confidences Pistroli Univers	News News Animals Hollywood!	continued News Seattle Special Edition	News continued Charlie's Angels	News M.T. Moore Tell Truth Family Feud	6:00 6:30 7:00 7:30	News continued CFL Football	Zoom Over Easy MacNeil Tut's Egypt	I Love Lucy Andy Griffith Hogan Adam-12	Andy Griffith Match Game Joker's Nellie	Laverne America Vancouver continued
Robin's Nest TBA C-Games continued	Premiere Page a suivre Edmonton '78 a suivre	Eight Is Enough Sinatra and Friends	Movie continued continued continued	Little House C-Games continued	Carol Burnett Movie continued	8:00 8:30 9:00 9:30	continued continued continued continued	Anna Karenina Great Per-	Marcus Welby, MD Ironside continued	Newlyweds Merv Griffin continued	continued continued Blacksheep Squadron
continued continued News C-Games	a suivre Sports Edmonton '78 a suivre	B. Walters Special News Police	Police Woman News Johnny	continued continued News C-Games	continued continued News Hawaii	10:00 10:30 11:00 11:30	Eight Is Enough News News	formances continued Dick Cavett Artists	News America Odd Couple Outer	Jacques Cousteau Bilko Hawaii	Police Woman Sports Page
continued continued	Edmonton '78 Refro-Ouest Cinema (12:45) a suivre	Story Mystery of the Week	Carson continued Tomorrow continued	continued Movie continued continued	Five-O Kojak (12:40) continued Movie	12:00 12:30	Movie (12:10) continued continued continued	and Music	Limits News	Five-O continued 700 Club	Groucho Good Times

Spotlight on Movies

Guadalcanal Odyssey, on 5 at 3 p.m. Documentary with Leslie Nielsen narrating his study of how nature has healed the underwater damage caused by man (1974).

Peter Lundy and the Medicine Hat Stallion, on 5 at 8 p.m. Drama made for television, about a frontier teenager who comes of age as a Pony Express rider in 1861 (1977).

The Hawaiians, on 7 at 9 p.m. Drama in which the story of Hawaii continues. Based on the novel by James A. Michener, and starring Charlton Heston, Tina Chen, Geraldine Chaplin, John Philip Law and Alrec McCowen (1970).

Mister Cory, on 8 at 12:10 a.m. An entertaining drama in which Tony Curtis rises to power in the world of gambling. Also in the cast are Martha Hyer and Charles Bickford (1957).

Theatre of Death, on 6 at 12:30 a.m. Thriller about a series of vampire-like killings in Paris. Christopher Lee and Lelia Goldoni (1967).

Affair in Trinidad, on7 at 2:20 a.m. Crime drama about tropical murder and spying. Glenn Ford, Rita Hayworth and Alexander Scourby (1952).

The Spoilers, on 8 at 12:30 p.m. Yet another version of Rex Beach's Alaskan saga of skulduggery in the gold fields. Jeff Chandler, Anne Baxter and Rory Calhoun (1955).

Pyro, on 11 at 1 p.m. Spanish-American-made drama about a British engineer working in Spain, who finds himself drawn into an affair with a pyromaniac. Barry Sullivan and Martha Hyer (1964).

Cable 10 Program

WEDNESDAY, AUGUST 9
6 p.m. Here's Lowther.
6:30 p.m. En Francais S'il Vous Plait.
7 p.m. Arts Calendar.
7:30 p.m. Seniors Forum.
9 p.m. Victoria Solar Homes.

Today's Highlights

Atlantic Summer, on 2 at 1:05 p.m. Debut: A temporary replacement for the Bob McLean Show. Hosts from Halifax are singer Denny Doherty and broadcaster Sharon Dunne.

Barbara Walters, on 4 at 10 p.m. A repeat program featuring interviews with Bing Crosby, Henry Winkler, Dolly Parton and Donny and Marie Osmond.

A RARE BREED from Cherry Valley who can tomatoes, Don Walker, grandson Brent and son, Glenn, will be seen in The Rare Breed, Wednesday, August 9th on CBC—TV at 7:30 p.m.

MINI
CANADA'S LOWEST PRICE CAR

ONLY $3625
PLIMLEY
ESTABLISHED 1893
1010 YATES 382-9121
6-11 (D.L. 572A)

COME and COMPARE
UNBELIEVABLE INCOMPARABLE
Guaranteed Lowest Prices
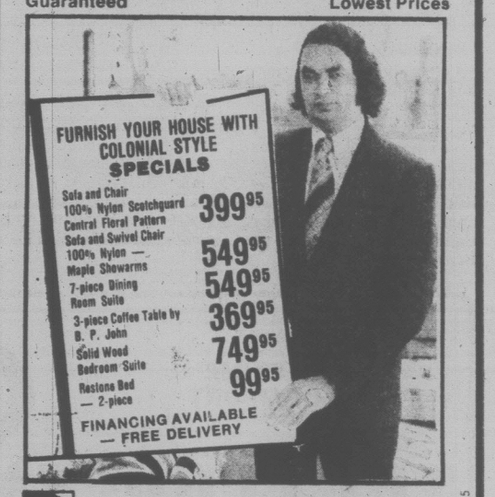

DODD'S FURNITURE
2563 QUADRA ST. 388-6663
8-5

Thursday, August 10

CBC (2)	CBUFT (3)	KOMO (4)	KING (5)	CHEK (6)	KIRO (7)	TIME	CHAN (8)	KCTS (9)	KSTW (11)	KVOS (12)	CKVU (13)
In Touch continued		Good Morning America (7 a.m.) Cross-Wits Treehouse	Today continued Seattle Today	Canada A.M. continued Daybreak Joyce Davidson	Patches Kangaroo Donahue Price is	8:00 8:30 9:00 9:30	Canada A.M. continued Cooking Joyce Davidson		Bunny Zoo Revue 700 Club continued	Frolics continued continued continued	Spiderman Huntley St. continued continued
Giant Mr. Dressup Sesame Street	Mouvement Moumoute Mag-Express Cineastes	Happy Days Pyramid Family Feud Ryan's Hope	Rollers Fortune America Alive	Giant Mr. Dressup Barton, Company	Right Love Young Search	10:00 10:30 11:00 11:30	Jean Cannem Definition Yoga Your Move		continued Mike Douglas continued	All in Family Love of Life Mike Douglas	Ed Allen Young Family Feud Party Game
Summer Ryan's Hope Bob McLean	Chevaux Roulettes Clemence Edmonton '78	All My Children One Life To Live	Squares Days of Our Lives Doctors	News; Ida Clarkson Sanford, Son Marcus	News As World Turns Guiding	12:00 12:30 1:00 1:30	News Movie continued continued		News Get Smart Movie continued	continued As World Turns Medical	All My Children Vancouver continued
Chefs Edge of Night High Hopes Take 30	a suivre a suivre Clemence Reflets	General Hospital Edge of Night Merv	Another World Movie continued	Welby, MD Edge of Night High Hopes Take 30	Light All in Family Dinah! continued	2:00 2:30 3:00 3:30	Another World Alan Hamel		continued continued Banana Flintstones	Centre Tic Tac Match Game Hillbillies	continued Party Game Lively Woman Going Places
Common- wealth Games continued	D'Un Pays Cinema Laurel et Hardy	Griffin continued News continued	continued continued Newlyweds News	Common- wealth Games continued	Emergency One! News continued	4:00 4:30 5:00 5:30	Lucy Show Emergency! continued Gong Show	Sesame Street Mr. Rogers Electric Co.	Munsters Flipper Beaver Bewitched	Funorama Monkees Three Sons Brady Bunch	Spiderman Partridges Jason King
						EVE.					
Hourglass continued C-Games continued	Sports Confidences Genies Pacifique	News News People Place	News News Seattle Match Game	News continued C-Games continued	News M.T. Moore Tell Truth Price's Right	6:00 6:30 7:00 7:30	News continued Another Day Old Country	Zoom Over Easy MacNeil Wodehouse	I Love Lucy Andy Griffith Hogan Adam-12	Fishing Family Feud Joker's Billy Liar	Laverne America Vancouver continued
continued continued continued	Visite Royale Les Filles Edmonton '78 a suivre	Kotter Happening! Barney Miller Movie	CHiPS continued Richie Brockleman	continued continued continued	Waltons continued Hawaii Five-O	8:00 8:30 9:00 9:30	Waltons continued The Future Soap	Opera Theatre continued continued	Marcus Welby, MD Ironside continued	Newlyweds Merv Griffin continued	continued continued James at 15
continued Conference News C-Games	a suivre Sports Edmonton '78 a suivre	continued continued News Starsky,	Operation Runaway News Johnny	continued Conference News C-Games	Barnaby Jones News M-A-S-H	10:00 10:30 11:00 11:30	Baretta continued News Movie (12:10)	continued Cinema: B.C. Dick Cavett Turnabout	News America Odd Couple Outer	Jacques Cousteau Bilko Movie	Barnaby Jones Sports Page
continued	Edmonton '78 Retro-Ouest	Hutch Streets of San Francisco continued	Carson continued Tomorrow Show	continued Movie continued Ironside (1:55)	Movie (12:05) continued continued continued	12:00 12:30	continued continued continued Ironside (1:55)		Limits News	continued continued continued 700 Club	Groucho Good Times

Albert Herring On Opera Theatre

Opera Theatre of St. Louis performs the world television premiere of Benjamin Britten's "Albert Herring" on Public TV 9's OPERA THEATRE Thursday, August 10, at 8:30 p.m.

"Albert Herring" is Britten's operatic spoof on Victorian morality. Based on one of Guy de Maupassant's lesser-known short stories, "Le Rosier de Mme. Husson," and with a libretto by Eric Crozier, the outrageous events of this razor-sharp satire centre around the annual crowning of the Queen of May during the spring of 1900 in Loxford, a mythical village in East Suffolk, England.

Since not one "virtuous" village lass can be found to qualify, the sheltered Albert Herring is chosen to become the King of the May. A spiked lemonade, however, soon emancipates the shy lad. Sparked by false courage, Albert goes in search of himself and survives with a life transformed and made better.

The young tenor James Hoback sings the title role. Music critic Andrew Porter of "The New Yorker" praised Hoback as "the best Albert yet, one who looked right, sang right, did all things right . . . the young tenor showed more than a touch of genius. . ."

Joining Hoback in the opera are Pauline Tinsley (Lady Billows); David Ward (Police Superintendent Budd); Stephen Dickson (Sid); Evelyn Petros (Nancy); Mallory Walker (Mr. Upfold); Joyce Gerber (Florence Pike); Elizabeth Pruett (Miss Wadsworth); and Judith Christin (Mrs. Herring).

IT'S ALWAYS HARD to get a taxi in downtown Brooklyn, but Barbra Streisand still manages to find transportation — with a police escort — in "For Pete's Sake," a zany comedy which has an encore showing on the ABC Television Network's "The ABC Summer Movie," Thursday, August 10 at 9:30 p.m.

Spotlight on Movies

A Cry in the Wilderness, on 8 at 12:30 p.m. Drama made for television about a trapper-farmer who has to put up with a rabid skunk's bite and a flood. George Kennedy and Joanna Pettet (1974).

Marriage—Italian Style, on 11 at 1 p.m. Italian-made comedy starring Sophia Loren and Marcello Mastroianni. The story is about a happy prostitute and her efforts to trick a wealthy businessman into marriage—and then to hold on to him (1964).

Riding High, on 5 at 3 p.m. A racing story starring Bing Crosby and Coleen Gray. The film was based on Frank Capra's Broadway Bill, and it was tailored for Crosby (1950).

For Pete's Sake, on 4 at 9 p.m. Comedy starring Barbra Streisand as a Brooklyn housewife who tries to finance her cab-driving husband's education. An uneven attempt at screwball comedy, also starring Michael Sarrazin and Estelle Parsons (1974).

One Brief Summer, on 8 at 12:10 a.m. British-made drama set on a country estate, about a girl's opposition to a marriage between her father and her friend, Felicity Gibson and Clifford Evans (1967).

The Wild Eye, on 6 at 12:30 a.m. Italian-made drama about a documentary filmmaker, Philippe Leroy, who records people's suffering (1967).

Let No Man Write My Epitaph, on 7 at 1:40 a.m. Poorly done sequel to Knock on Any Door, starring Burl Ives, Shelley Winters and James Darren. The story is about dope addiction on Chicago's South Side (1960).

Today's Highlights

Here Comes the Future, on 8 at 9 p.m. Paris: the Belly and the Heart, a program produced in 1972, shows how modernization is changing Paris—how huge buildings now dwarf national landmarks, markets and art studios, and how entire old districts on the Seine's banks are being replaced or renovated.

Cinema: B.C., on 9 at 1:30 p.m. Broncobuster Kenny McLean follows the rodeo circuit from Texas to Calgary in this second part of Hard Rider.

PETER PATES SAYS

SAVE OIL BURN THE NORWEGIAN ULEFOS AVAILABLE AT
Pates Supply LTD.
WAREHOUSE PRICES
3347 OAK STREET (Hashna Court) 388-6313
8-4

Cable 10 Program

THURSDAY, AUGUST 10
6 p.m. Here's Lowther.
6:30 p.m. En Francais S'il Vous Plait.
7 p.m. C.U.S.O.
7:30 p.m. Pre-natal Yoga.
8 p.m. What The Ordinary Man Can Do.
9 p.m. Victoria Bike Racing.

T.V. SERVICE

Sears
TV Repairs
595-9111
Charge It on Your Simpsons-Sears All Purpose Account

IT PAYS TO TO ADVERTISE In the TV SERVICE GUIDE

Kent's TV
FACTORY AUTHORIZED SERVICE FOR
• SONY • SANYO
• RCA • ELECTROHOME
SERVICE TO ALL MAKES OF TV's, RADIOS, STEREOS
742 FORT ST. 383-7104
6-3

BUTLER BROTHERS SPECIAL
TV SERVICE OVERHAUL
$59.95 Plus Parts
P/U and Delivery Extra
1720 Douglas 383-1511

EATON'S
Television and Appliance Repair
Dial 382-7141
Ask for Appliance Repairs

ELECTROHOME
For Fast, Reliable Color TV Service
CITY CENTRE TV
University Heights Centre
Open Daily 10 a.m.-10 p.m.
477-6971

Friday, August 11

CBC (2)	CBUFT (3)	KOMO (4)	KING (5)	CHEK (6)	KIRO (7)	TIME	CHAN (8)	KCTS (9)	KSTW (11)	KVOS (12)	CKVU (13)
In Touch continued		Good Morning America Cross-Wits Treehouse	Today continued Seattle Today	Canada A.M. continued Daybreak Joyce Davidson	Patches Kangaroo Phil Donahue Price is	8:00 8:30 9:00 9:30	Canada A.M. continued Cooking Joyce Davidson		Bunny Zoo Revue 700 Club continued	Frisky Frolics Phil Donahue continued	Spiderman Huntley St. continued continued
Giant Mr. Dressup Sesame Street	Mouvement Clak Mag-Express Mohicans	Happy Days Pyramid Family Feud Ryan's Hope	Rollers Fortune America Alive	Giant Mr. Dressup Barton, Company	Right Love of Life Young Search	10:00 10:30 11:00 11:30	Jean Canne Definition Yoga Your Move		continued Mike Douglas continued	Movie continued continued continued	Ed Allen Young Family Feud Party Game
Common-wealth Games continued	Brousse Roulettes Trouvaille Edmonton '78	All My Children One Life To Live	Squares Days of Our Lives Doctors	Common-wealth Games continued	News As World Turns Guiding	12:00 12:30 1:00 1:30	News Movie continued continued		News Get Smart Movie continued	continued As World Turns Medical	All My Children Vancouver continued
Concert Edge of Night High Hopes Common-	a suivre a suivre Clemence Reflets	General Hospital Edge of Night Merv	Another World Movie continued	Sanford, Son Edge of Night High Hopes Common-	Light All in Family Dinah! continued	2:00 2:30 3:00 3:30	Another World Alan Hamel		continued Cartoons (2:45) Banana Flintstones	Centre Tic Tac Match Game Hillbillies	continued Party Game Lively Woman Going Places
wealth Games continued continued	D'Un Pays Les Ateliers a suivre Fanfreluche	Griffin continued News News	continued continued Newlyweds News	wealth Games continued continued	Emergency One! News continued	4:00 4:30 5:00 5:30	Lucy Show Emergency continued Gong Show	Sesame Street Mr. Rogers continued	Muhsters Flipper Beaver Bewitched	Funorama Monkees Three Sons Brady Bunch	Spiderman Partridges Jason King
						EVE.					
Hourglass continued Common-wealth	Sports Propos Les Belles Histories	continued continued Harold Lloyd Muppets	continued News Seattle Squares	News continued Common-wealth	News M.T. Moore Movie continued	6:00 6:30 7:00 7:30	News continued Petticoat Julie	Blue Marble Over Easy MacNeil Garden	I Love Lucy Andy Griffith Hogan Adam-12	Andy Griffith Truth Joker's Doc in House	Laverne America Vancouver continued
Games continued continued continued	Edmonton '78 a suivre a suivre a suivre	Tabitha Petticoat Movie continued	Blacksheep Squadron Rockford Files	Games continued continued continued	continued continued Incredible Hulk	8:00 8:30 9:00 9:30	Wonder Woman Rockford Files	Wash. Week Wall Street Poldark continued	Wonder Woman Religion. continued	Newlyweds Merv Griffin continued	continued continued Big Event Movie
continued continued News Games Wrap-up	a suivre Sports Edmonton '78 a suivre	continued continued News PGA Golf	Quincy continued News Johnny	continued continued News Commonwealth	Husbands, Wives, Lovers News Movie	10:00 10:30 11:00 11:30	Quincy continued News News	Black's Britannica Dick Cavett In Search	News America Odd Couple Outer	Jacques Cousteau Bilko Movie	continued continued Sports Page
continued Movie continued continued	Edmonton '78 Retro-Ouest Cinema	Baretta continued The Avengers News	Carson continued Midnight Special	Games Movie continued continued	continued continued Movie (1:05) continued	12:00 12:30	Movie (12:10) continued continued continued	of U.S.A.	Limits 700 Club continued continued	continued continued continued 700 Club	Movie continued continued Movie

Still Touchy for TV

(Continued from Page 1)

new ground with "All In The Family" (bigotry), "Mary Hartman, Mary Hartman" (sex) and "All's Fair" (politics), is tackling religion this season with a priest as the protagonist of "In The Beginning" for CBS.

Father James M. Cleary, a fund-raising Roman Catholic, country club type who drives a Cadillac, finds himself assigned to a ghetto parish with a street-wise nun and that is where the fun and drama come in.

McLean Stevenson, best known for his role as Col. Henry Blake in the "M-A-S-H" series for three seasons, will star as Father Cleary. Stevenson is well aware of the prickly nature of the show but is confident it will succeed.

"We're not doing a Bing Crosby 'Going My Way' show or anything like it," Stevenson said the other day. "We're combining comedy and social comment. I'd define our show as comedy-drama, not situation comedy.

"I'll be wearing the Roman collar off and on during the course of the show as Father Cleary makes his rounds. We've made him a human being, not a saintly individual. He makes mistakes, a lot of them.

"Father Cleary and Colonel Blake have a lot in common. They are both nice guys who run afoul of circumstances that often are beyond their capabilities.

"The show hits issues head on, including drugs and sex, marriage and divorce. One segment even has a priest and a nun falling in love and getting married."

Stevenson, who was reared a Catholic as a youth, says the church was dubious about "In The Beginning" when word got out Lear was going to do the series.

To allay qualms the pilot show was shown to Catholic audiences, including many priests and nuns, at Notre Dame, Catholic University, Loyola and other schools.

According to Stevenson, the show won overwhelming approval of the priests and others in the Catholic hierarchy.

"The series is really about people, not Catholicism," Stevenson said. "Father Cleary is a conservative priest who finds himself in conflict with a young, liberal nun with whom he must work closely in the ghetto. Pricilla Lopez plays the nun who grew up in the ghetto as a member of a street gang.

"We will be doing shows on issues that confront non-Catholics as well as Catholics. But the bottom line is that the show is funny, funny, funny."

Stevenson quit "M-A-S-H" three years ago, seeking more responsibility in a show of his own. Despite a projected variety series that never materialized and an unsuccessful 15-week sitcom, "The McLean Stevenson Show," Stevenson has no regrets about departing the high flying "M-A-S-H."

"I had no place to go when I left 'M-A-S-H,'" he said. "NBC was renegotiating Johnny Carson's contract and thought they might need a replacement. I was one of three guys they considered.

The others were John Davidson and Bob Newhart.

"During my three years at NBC I went through three vice presidents in charge of programming. It convinced me that network executives are temporary employees who make permanent decisions.

"They weren't to quick to realize prime time shows have changed in the past 10 years. It's not enough anymore to take a star like Doris Day or Fred MacMurray and build a show around them. I was a regular on Doris' show and I know.

"The single star or two-star show is over for episodic TV. You have to build an ensemble as Norman Lear has done with his other shows. The real star of any series today is the writing.

"We have at least six regulars in our new series and there may be a couple of added starters to the cast as well. They will all be strong, distinct characters that viewers can identify with.

"The priests and nuns provide different characters than have been seen on the tube before. Our show is unique, funny and controversial, but that doesn't mean it will be a success.

"Viewers will have to like the characters if we hope to succeed. I have a feeling they will. I certainly hope so anyhow."

Spotlight on Movies

Wings of the Hawk, on 8 at 12:30 p.m. Predictable adventure set in Mexico involving renegades and their efforts to take over the government. VanHeflin, Julia Adams and Abbe Lane (1953).

Jesse James Meets Frankenstein's Daughter, on 11 at 1 p.m. Thriller of revenge and one-sided love. Narda Onyx and John Lupton (1966).

The Bobo, on 5 at 3 p.m. Comedy starring Peter Sellers as a inept matador who can land a singing job, providing he is able to seduce a courtesan, played by Britt Ekland (1967).

Hans Christian Andersen, on 7 at 7 p.m. Musical, ideal children's entertainment with some spectacular scenes. Danny Kaye plays the teller of fairy stories who falls in love with a beautiful ballerina. Others in the cast are Jeanmaire and Farley Granger (1952).

Three on a Date, on 4 at 9 p.m. Comedy-drama about an inexperienced chaperone who takes couples (all Dating Game winners) on a holiday to Hawaii. Forbesy Russell, June Allyson, Ray Bolger and Loni Anderson. Made for television in 1978.

Tracings: the Fraser Story, on 13 at 9 p.m. Drama about the career of explorer and fur trader Simon Fraser. The story is based on an original script by Simon Fraser University students, Theatre Network and playwright Sharon Pollock. Included in the events covered in the movie are the Hudson Bay Company and North West company dispute in the early 1800s, the charting of the Fraser River, and the Seven Oaks Massacre in 1815. Among those starring in the film are Juergen Beerwald, Jonathan C. Barker, John Brazier and Heather Blakemore.

The Conqueror Worm, on 7 at 11:30 p.m. British-made thriller starring Vincent Price, Ian Ogilve and Hilary Dwyer. The story is about witch hunting in 17th century Britain (1968).

Cold Sweat, on 1 at 11:30 p.m. Crime drama with Charles Bronson as a reformed criminal who is forced to help drug smugglers. The movie was filmed in France, and also stars Liv Ullmann and James Mason (1971).

Kid Sentiment, on 13 at midnight. Canadian-made drama about the romantic adventures of four teenagers. Michele Mercure (1968).

Kid Galahad, on 8 at 12:10 a.m. Drama starring Elvis Presley. Another vehicle for Presley's performances. The

(Continued on Page 16)

Today's Highlights

Julie, on 8 at 7:30 p.m. Tonight's guests are Diane Stapley and Soupy Sales.

World—Documentary, on 9 at 10 p.m. Black Britannica, a program in which members of Britain's black population paint a bleak picture of their lives.

Cable 10 Program

FRIDAY, AUGUST 11

6 p.m. Here's Lowther.
6:30 p.m. En Francais S'il Vous Plait.
7 p.m. Natural Gardening.
7:30 p.m. Provincial Dialogue.
8 p.m. Who Cares?
8:30 p.m. M.P. Report.

MINI
CANADA'S LOWEST PRICE CAR

ONLY $3625
PLIMLEY
ESTABLISHED 1893
1010 YATES 382-9121
6-11 (D.L. 572A)

The Calendar

Places to go, things to do — for the coming week in the Victoria area.

(Material for publication should be submitted to The Prevue Calendar, Box 300, Victoria, V8W 2N4, to arrive not later than Tuesday noon of the week preceding the event. Prevue reserves the right to accept, reject or edit material.)

FILMS
TUESDAY

FILMS IN THE PARK, sponsored by the National Film Board and the City of Victoria, with three films, Cameron Bandshell, Beacon Hill Park, 9 p.m.

WEDNESDAY

FILMS IN THE PARK, with two films, Cameron Bandshell, Beacon Hill Park, 9 p.m.

THURSDAY

FILMS IN THE PARK, with four films, Cameron Bandshell, Beacon Hill Park, 9 p.m.

THEATRE
SATURDAY

THE WINKLE PICKERS, children's theatre, McPherson Playhouse, 2 p.m. Continues to August 12, with performances Mondays and Wednesdays through Saturday.

DAMES AT SEA, The Belfry Theatre, 1291 Gladstone, 7 and 10 p.m. Continues to Sept. 2, Tuesday to Fridays at 8:30 p.m., Saturdays 7 and 10 p.m. and Sundays 2 and 8:30 p.m.

OUT OF THE FRYING PAN, Victoria Theatre Guild Junior Members, Langham Court Theatre, 8:15 p.m. Final performance.

LEGENDS, a Moonstone Production, Market Square, 7 p.m. Continues to Sept. 3.

WHERE NOW, CAPTAIN COOK? Kaleidoscope Theatre production, Newcombe Auditorium, B.C. Provincial Museum, 8 p.m. Continues to August 15 with matinees Wednesdays and Saturdays, 2 p.m.

THURSDAY

THE GOOD WOMAN OF SETZUAN, The 1978 Senior Secondary Summer Theatre Workshop, Phoenix Theatre, UVic campus, 8 p.m. Continues to August 16 (no performance August 13).

MUSIC
SATURDAY

VICTORIA SYMPHONY SUMMER FESTIVAL, Cameron Bandshell, Beacon Hill Park, 2:30 p.m.

MUSIC IN THE CATHEDRAL—1978, organ recital by Isabel Dedinszky-Richards, Christ Church Cathedral, Quadra and Burdett, 4 p.m.

IMPROVIZATION AND THE PIANO, with George Essihos, Victoria High School Auditorium, 8 p.m.

VICTORIA INTERNATIONAL FESTIVAL, Keyboard Opulence, St. Michaels University School, 2400 Richmond Rd., 8 p.m.

SUMMER SMILE SHOW, with Jerry Gosley, Crystal Ballroom, Empress Hotel, 8:30 p.m. Continues to Sept. 8 Tuesday through Saturday, with weekly matinee Saturdays.

"HMS PINAFORE" and "PRINCESS IDA", Four Seasons Musical Theatre, McPherson Playhouse, 8 p.m. Repeat performance August 10.

SUNDAY

VICTORIA SYMPHONY SUMMER FESTIVAL, Cameron Bandshell, Beacon Hill Park, 2:30 p.m.

VICTORIA INTERNATIONAL FESTIVAL, All Schubert program, McPherson Playhouse, 8 p.m.

MONDAY

VICTORIA SYMPHONY SUMMER FESTIVAL, Cameron Bandshell, Beacon Hill Park, 5 p.m.

VICTORIA INTERNATIONAL FESTIVAL, "Stars of Tomorrow", St. Michaels University School, 8 p.m.

CALGARY YOUTH CHOIR, "A Tribute to Canadian Unity", McPherson Playhouse, 8 p.m.

TUESDAY

FREE NOON-HOUR CONCERT, Adele Lewis, soprano, McPherson Playhouse Mezzanine Lobby, 12:15 to 12:45 p.m.

VICTORIA INTERNATIONAL FESTIVAL, varied program, McPherson Playhouse, 8 p.m.

WEDNESDAY

FREE NOON-HOUR CONCERT, Gems from the Vancouver Island Opera Society, McPherson Playhouse Mezzanine Lobby, 12:15 to 12:45 p.m.

"THE PIRATES OF PENZANCE" and "PATIENCE", Four Seasons Musical Theatre, McPherson Playhouse, 8 p.m. Repeat performance August 11.

THURSDAY

VICTORIA INTERNATIONAL FESTIVAL, varied program, St. Michaels University School, 8 p.m.

GALLERIES
SATURDAY

ART GALLERY OF GREATER VICTORIA, 1040 Moss St., European Wood Carvings, continues to August 20; Canvas and Paper Targets by Judith Lodge, continues to August 13; Emily Carr and Those Around Her, continues to August 13; Wildflower Watercolors of Wendy Gibbs, continues to Sept. 4; Works of Sophie Pemberton (1869-1959), continues to October 8.

MONDAY

EMILY CARR ARTS CENTRE, 207 Government St., Oils and watercolors by Bill Bowie, continues to August 18.

OPEN SPACE GALLERY, 510 Fort Street, a group show of four Seattle artists, and photographs by David Hlynsky, both shows continue until August 26.

TUESDAY

MEDIA GALERY, 716 Yates St., Drawings by Lyn Polkinghorne and paintings by Joanna Wilkinson, continues to August 18.

OTHER
TUESDAY

HISTORY IN ART "Baroque Europe", free lecture series given by Prof. Hort W. Janson, of New York University, UVic Cornett 108 Bldg., 7:45 p.m.

THE ROYAL LIPIZZAN STALLIONS, Victoria Memorial Arena, 8 p.m.

Radio Highlights

SATURDAY
AM Network

6:15 p.m. Between Ourselves — "A Guardian of the Frozen North," written and produced by Arthur Crighton from material researched and compiled by freelance broadcaster Barry Penhale. It's a radio biography of Murray Watts, a miner and a mountain of iron on Baffin Island which, it is estimated, will last at least 200 years. Coupled with the portrait is a salute to Cobalt on its 75th anniversary of the discovery of silver on its townsite.

11:07 p.m. Anthology — The Poet's Voice, fifth in a 12-part series devoted to the greatest published poetry in the English-speaking world. It covers six centuries of poetry read by some of Britain's best actors, presented by Roy Smith. Tonight: Readings from 18th century writers Pope, Gray, Goldsmith, Blake and Burns by Jill Balcon, John Moffatt and John Turner. Tolkien: The author of The Lord of the Ring, talks to Denis Gueroult about his life and work. J. R.R. Tolkien, the Oxford professor who began by writing a children's story and ended by creating an imaginative world with its own mythology and languages, was born in South Africa in 1892 and died in 1973.

FM Network

2:03 p.m. Jazz Radio Canada — Today: Produced in Ottawa featuring "Jazz from the Wildflower" — a thriving Ottawa jazz spot with the music of Frank Koller Quintet and the Dave Hildinger Trio. Host Ross Porter talks with the club's music organizer Frank Koller and representatives of Jazz Ottawa about summer activities in Ottawa (Astrolabe, Camp Fortune, etc.). Also: John Morris presents "Old-Time Religion" the spiriual essence of jazz through gospel. Mighty Clouds of Joy, B.B. King, Ray Bryant, Horace Silver, Archie Shepp.

7:03 p.m. International Concert — Tonight: First program in a month of concerts from the 83rd Henry Wood Prom Concerts at the Royal Albert Hall, London. Part I — National Youth Orchestra of Great Britain, conducted by Christopher Seaman: Mars and Jupiter, from The Planets (Holst); Symphony No. 2 (Brahms). Part II — BBC Symphony Orchestra, conducted by Walter Susskind; Dezso Ranki, piano: Symphony No. 3 (Schubert); Piano Concerto, K.271 (Mozart).

SUNDAY
AM Network

9:07 p.m. Folk Fair — Folksinger Tom Kines hosts a series of traditional folk music from the English-speaking world. Produced by Peter Shaw in Ottawa. Tonight: The Farmer in folk music. Tom Kines sings The Old Turf Fire, The Ploughman, and Watching the Wheat. Recordings on rural themes by Jean Redpath, the Watersons, and the Clancy Brothers.

11:07 p.m. Friends — Michael Whalen hosts a program of contemporary music from Quebec.

FM Network

5:03 p.m. Opera Theatre — Host: Jan Tennant. First of a month-long Summer Festival of Operetta and Light Opera. Today: Overture to Der Opernball (Heuberger) (Czech Philharmonic conducted by Vaclav Neumann); Der Vetter Aus Dingsda, highlights (Kunneke) (Rudolf Schock, Tenate Holm, et al, Berlind Symphony, conducted by Werner Schmidt-Boelcke); Janos Vitez, highlights (Kacsoh) (Robert Ilosfalvy, Gyorgy Melis, et al, Hungarian Radio-TV Chorus, Hungarian State Opera Orchestra, conducted by Ervin Lukasc); Candide (Bernstein) (music only) (Robert Rounseville, Barbara Cook, Irra Petina, William Olvis, and other members of the original (1956) cast, conducted by Samuel Krachmalnick).

MONDAY
AM Network

8:07 p.m. Play It Again, Bob — Veteran record buff Bob Pye spins the golden oldies from the first 30 years of recording history. Tonight: A program on the Ziegfried Follies including rare interviews with Ziegfeld Follies girl Ruby Keeler and songs sung by Josie Collins and Dorothy Jardon. Selections include My Rambler Rose and Just You and I and the Moon.

8:30 p.m. The Great Canadian Gold Rush — Host Terry David Mulligan introduces the rock greats of today and tomorrow in a fast-paced format. Tonight: A Goldrush summer encore featuring Jessie Winchester in concert at the Roller Rink in Vancouver. First heard March, 1977.

FM Network

9:03 p.m. Festival Recital — Host: Margaret Pacsu. From the 1977 Ohrid Festival, Part I — Annie D'Arco, piano: Prelude, Chorlae and Fugue (Franck); Pour Le Piano (Debussy); Sonatine, and Alborada del Gracioso (Ravel); Allergro Appassionato, and Etude en dorme de valse (Saint-Saens). Part II — Heinrich Schiff, cello; Aci Bertoncelj, piano: Sonato No. 2, Op. 123 (Saint-Saens); Lieder ohne Worte (Mendelssohn); Variazini di bravura on a theme from Moses by Rosssini, and Cantabile, (both by paganini).

TUESDAY
AM Network

8:30 p.m. Touch the Earth — The best in folk, country and roots music with international recording artist Sylvia Tyson and broadcaster Doug Lennox. (Includes NEWS AND GAMES REPORT at 9:00).

12:07 a.m. Nightcap — The career of Lord Joseph Duveen, the Citizen Kane of art dealers. How he remoulded the taste of America and redistributed the art of Europe, but delivered to all his millionaires his hidden promise: a place in history. Also, "The Outsider" — Part VII.

FM NETWORK

9:03 p.m. Sound Reviews — Host: Allan McFee. Tonight: Alan Rich, music critic and arts editor of New Yorker Magazine, continues the Critic's Choice summer series with a personal choice of largely chamber music releases which have come his way during the course of 1978. Included are the Amadeus Quartet playing an early Mozart quartet, the Aeolian Quartet playing Haydn's Opus 76, No. 5, and the Budapest Quartet playing the Brahms B. flat String Cantata No. 65 conducted by Nikolaus Harnoncourt and Haydn's Piano Trio No. 12 in E minor, played by the Beaux Arts Trio.

WEDNESDAY
AM Network

8:07 p.m. New Vintage — A summer series hosted by Margaret Pacsu and featuring seldom-heard recordings by Canadian folk, country and pop performers. Producer is Cynthia Stockley.

12:07 a.m. Nightcap — British actor Anthony Quayle talks about the difference between stage and film, and reads from some favourites, including Robin Hood. Also, "The Outsider" — Part VIII.

FM Network

9:03 p.m. Opera Time — Host: Ruby Mercer. Second of a three-week Verdi Festival. Tonight: Macbeth (Fiorenza Cossotto, Jose Carreras, Sherrill Milnes, Ruggero Raimondi, New Philharmonic Orchestra, and Ambrosian Chorus conducted by Gardelli). Guest is Lilian Sukis.

THURSDAY
AM Network

8:30 p.m. Country Road — The second of two shows originating in Calgary. Live concert with Diamond Joe White and an interview with Mike Auldridge of Blue Grass group Selcom Scene from Maryland, U.S.A.

12:07 a.m. Nightcap — A few of T. E. Lawrence's many biographers discuss the sordid and sublime elements of his fascinating, enigmatic life, including his role as liberator of the Arabs and the possibility of foul play in his sudden death. Also, The Outsider — Part IX.

FM Network

9:30 p.m. The Entertainers — A weekly showcase of showbiz superstars, with host Kevin Gillis. The series combines music, comedy and a healthy dash of current affairs in a pop entertainment package designed to appeal to all tastes. Tonight: Cabaret show from Montreal.

FRIDAY
AM Network

8:07 p.m. Panning for Gold — A program of informed opinion and discussion about interesting books, movies, TV and some of the other lively arts. With Sam Solecki, associate professor of English at St. Michael's College, Toronto, and book review editor of The Canadian Forum on books; Sheila Kieran, writer and broadcaster on film; and a different guest critic each week. Moderator is Warren Davis.

8:30 p.m. Jazz Radio Canada — Edmonton-based jazz pianists include Bill Emes, Adrian Chornowol, the George Blondheim Quartet and the Willie Joosen Quartet with host Tommy Banks.

FM Network

9:03 p.m. A Night at the Operetta — Host: Otto Lowy. Tonight: Giudita (highlights) (Lehar) (Rudolf Schock, tenor; Sylvia Geszty, soprano); Wolgalied (Lehar) (Richard Tauber); Ein Walzertraum (highlights) (Oscar Strauss) (Melitta Muszely, soprano); Rudolf Schock, tenor; Lisa Otto, soprano; Wilhelm Schuchter, conductor); The Chocolate Soldier (highlights) (Oscar Strauss) (Ann Ayars, soprano; Jimmy Carroll, tenor; Charles Fredericks, baritone; Al Goodman and his Orchestra; La Ronde (O. Strauss) (Frank Pourcel and his Orchestra); Merry Widow Waltz (Lehar) (The London Proms Symphony Orchestra, conducted by Robert Sharples).

Home of the Week

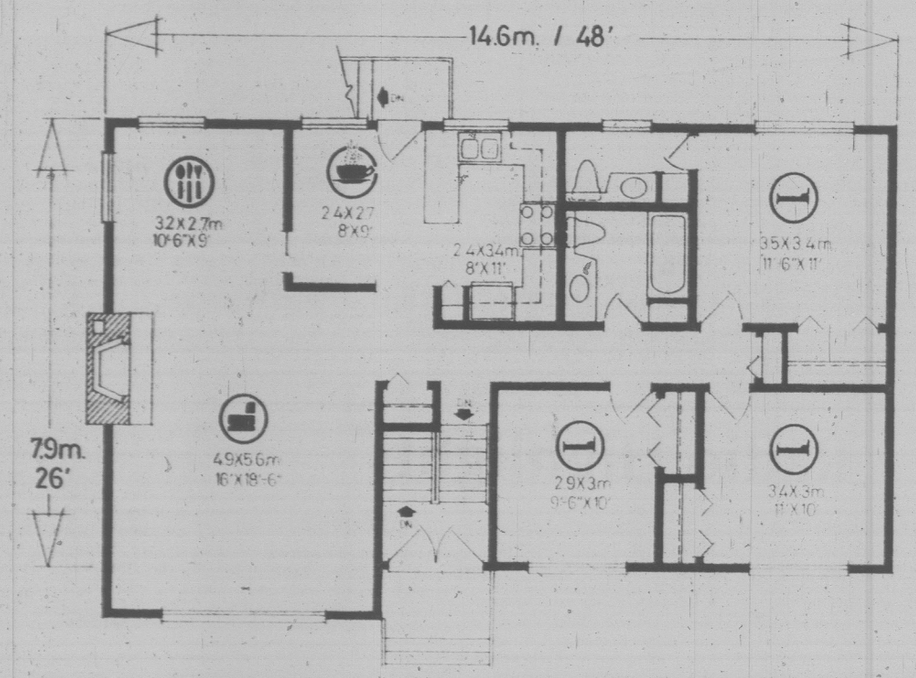

PLAN Nº 70-1299

120.7 sq.m. / m.ca. // 1299 sq.ft. / pi.ca.

14.6m. / 48ft. / pi.

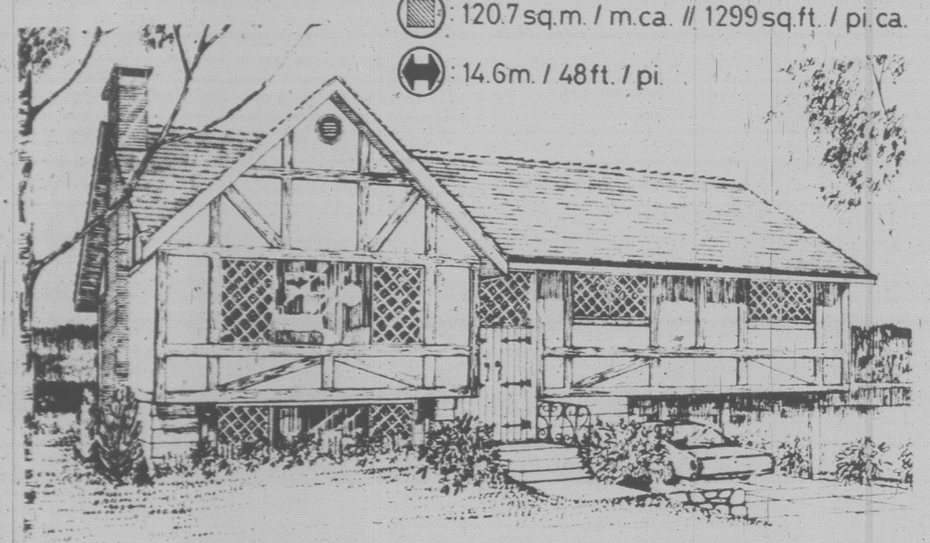

Always popular Split-Entry Design

The always popular split entry design provides for maximum convenience and most logical usage of available space. This design offers these advantages, and the additional plus factor of startling dramatic exterior design. The white stucco and dark-stained accent boards combine well with the brick chimney and heavy cedar shake roof — and the diamond-paned windows provide the finishing touch of authenticity.

The historic-toned, double-doored entry leads into a compact entrance foyer, up to the main living area or down to the family room and recreational complex.

The large living-dining room combination features a centrally-position fireplace for conviviality when entertaining. The dining room separates from the nook via pocket door for convenient division of casual family meals and formal dining.

The logically-planned, U-shaped kitchen separates from the nook via convenient snack bar counter, thus allowing a variety of design possibilities.

All three bedrooms are positioned around the central bath and linen storage area and away from the main entertaining area of the home. Each has good lighting and generous closet storage. The master has a two-piece ensuite with a window for soft morning light.

On the lower level, a second fireplace in the recreation-family room, laundry-utility complex and space for the future development of additional bedrooms.

An attractive and practical design guaranteed to be a welcome addition to any urban neighbourhood.

Plans for design No. 70-1299 may be purhased either by single set, at a cost of $70. for the first set and $10. for each additional set, or by the package. A five-set plan package, including the first set, is economically priced at $100. and an eight-set package, also including the first set, is only $125.

Whichever method that you choose, please include $4 for postage and handling. B.C. residents add 5% sales tax.

Send for the current edition of Select Home Designs, Series #36, featuring imaginative decorating and home improvement ideas, plus 350 quality home plans of every type. Available for $2.25 ($1.75 plus 50 cents postage and handling).

To order any of these items, please send cheque or money order payable to the Home of the Week. Address to: Home of the Week, c/o Victoria Press, 382 W. Broadway, Vancouver, B.C. V5Y 1R2.

TV MAILBAG

By THOM MEAD

HOLLYWOOD — The TV Mailbag:

Q. Please settle a slight disagreement I'm having with my sister. I say the Robert Conrad of "Black Sheep Squadron" did all of the stunts on the old series, "Wild, Wild West." My sister says I'm wrong and that all the stunts were performed by regular stuntmen. Who's right? — F.P., Old Bridge, N.J.

A. You both are correct. Conrad, like many other actors who are athletically oriented, does many of the stunts, both in "Black Sheep" and "Wild, Wild West." However, really dangerous stunts are done by professional stuntmen. The reason is many television and movie studios don't want their stars to risk injuries.

Q. Why doesn't "Wonder Woman" have a regular channel? — S.W., San Francisco.

A. The original "Wonder Woman" series began on ABC a year and a half ago as a mid-season replacement. ABC subsequently canceled the program because of declining ratings. CBS then picked up the show and renamed it "The New Adventures of Wonder Woman." It has been playing on Friday nights. CBS liked the show so much that it has been renewed for another season and will appear this fall in its regular spot, 8 p.m. on Fridays.

Q. On many shows that deal with medicine, particularly "Emergency," you see the letters FACS next to the doctor's names. What do these words stand for? — M.G. Findlay, Ohio.

A. They stand for Fellows of the American College of Surgeons (FACS).

Q. I've been a regular viewer of "All in the Family," but I still can't understand the next to the last line of the show's theme song "Those Were the Days." How about some help? — H.I., Harrisville, Penn.

A. It goes like this: "Gee, our old La Salle (a car long since out of production) ran great, those were the days."

Q. While watching a recent episode of "The Incredible Hulk," I swear I saw Sherry Jackson, who I believe was a regular on the "Danny Thomas Show" during the early 1950s. Am I correct? — R. E., Kamloops, B.C.

A. That was Sherry Jackson. She was one of three chilren, Rusty Hamer and Angela Cartwright being the others, of Danny Thomas in the series "Make Room for Daddy," which appeared on ABC between 1953 and 1956.

Q. Stephen Boyd was always one of my favorite actors but I understand he has passed away. What were the circumstances surrounding his death? — B.P.I., Newark, Calif.

A. Boyd suffered a fatal heart attack while playing golf on a Southern California course on June 2, 1977. He was 49 when he died.

Q. Could you tell me who won the rating war during the past television season? — S.A., Cold Springs, N.Y.

A. ABC was the frontrunning network in the rating game this year. CBS came in second and NBC trailed poorly in last place.

Questions of general interest will be answered in the column. Volume of mail prohibits personal replies. Inquiries should be sent to Thom Mead, TV Mailbag, c/o Revue, Box 300, Victoria, B.C. V8W 2N4.

Midband TV Programs

Midband programs, broadcast by KCPQ-TV, Tacoma (Channel 13) can only be seen by viewers whose television sets have a converter.

Sunday, August 6 - 3:30, Idea Thing; 4, Movie, 'Hamlet'; 7:00, Evening At Pops; 8, Masterpiece Theatre, Poldark; 9, Great Performances; 10, An Architectural Odyssey With G.E. Kidder Smith; 11, Visa.

Monday, August 7 - 6, Mr. Rogers Neighborhood; 6:30, Romagnoli's Table; 7, Turnabout; 7:30, Dick Cavett; 8, Anna Karenina; 9, Opera Theater; Albert Herring; 11:30,Captioned News.

Tuesday, August 8 — 6, Mr. Rogers Neighborhood; 6:30, Over Easy; 7, Who Lives Next Door?; 7:30, Dick Cavett; 8, Anna Karenina; 9, The People vs. Inez Garcia; 10:30 Mystery Murals of Baja, California; 11, Lowell Thomas Remembers. 11:30, Captioned News.

Wednesday, August 9 — 6, Mr. Rogers Neighborhood; 6:30, Antiques; 7, The French Chef; 7:30, Dick Cavett; 8, Anna Karenina; 9, The David Susskind Show; 11, Insight 11:30, Captioned News.

Thursday, August 10 - 6, Mr. Rogers Neighborhood; 6:30, Antiques; 7, Vista; 7:30, Dick Cavett; 8, Once Upon a Classic; 9, World, Black Britannica; 10:00, Poldark; 11, Black Perspectives on the News; 11:30, Captioned News.

Friday, August 11 - 6, Mr. Rogers Neighborhood; 6:30, The Family in Crisis; 7, Economically Speaking; 7:30, Dick Cavett; 8, Washington Week in Review; 8:30, Wall Street Week; 9, Bill Moyers Journal: International Report; 10, Evening at Pops; 11, Over Easy; 11:30, Captioned News.

Saturday, August 12 — 4:30, Turnabout; 5, Faces of Communism; 6, Once Upon a Classic; 7, Black Perspective on the News; 7:30, Lowell Thomas Remembers; 8, Great Performances; 9, In Performance at Wolf Trap; 10, Cedar Theif, 11, Big Time Wrestling.

BOOKS

By LESLIE DREW

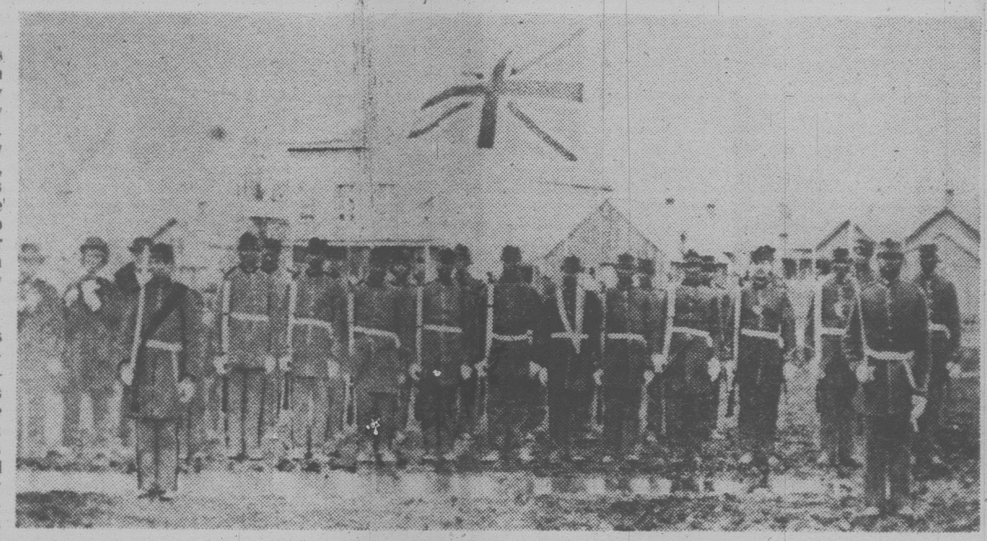

Governor James Douglas' Black Regiment on parade

The Loneliest People of All

Apart from railway porters who came and went with trains on the Kettle Valley line, I can remember only one Black in the small B.C. interior town where I grew up. One saw her occasionally, trudging along dusty streets to a home somewhere on the outskirts. No one seemed to know where she worked or where she lived. Even to a child, she seemed a terribly solitary soul.

The loneliness of the Blacks who have settled in this province is one of many unfortunate aspects of their lives brought out in *Go Do Some Great Thing*, and while it may be said that this has been the fate of very small minorities everywhere, by comparison with other minorities in B.C. the Blacks seem to have been the loneliest of all. The Chinese had Chinatown. The Blacks just lived in the shadows on the edge of town.

Loneliness was one thing. Discrimination was something else, and it pursued them from the moment they first arrived from California during the gold rush of 1858. That migration of 600, who moved to the crown colony of Vancouver Island and the goldfields of the mainland, promised a better life than the violence and legalized injustice of San Francisco. They had come at the invitation of no less a person, it seems, than Governor James Douglas, whose mother was a Creole. Douglas, ever shrewd, knew that the colony needed hard-working settlers who would be loyal to Britain, and since Blacks in the U.S., even free ones, had no hopes of American citizenship at the time, they were eminently-suitable candidates; their lot could only improve.

A good many of them did well in their adopted land. They worked like Blacks, in the old, almost-forgotten phrase, and more than a few became prosperous merchants and tradesmen, restaurant owners and saloon keepers. They even policed Victoria for a short time.

Religious, resourceful and ambitious, generous in giving to public causes, they proved on the whole to be steadier and thrifter than many whites — and this, sadly, was the source of much of the discrimination to which they were subjected. The forms that discrimination took are enunciated carefully by the author. While they were not persecuted to the same extent as Blacks in California, and while the Chinese suffered worse, and though they stood up for their rights valiantly, they were too few ever to have much political clout. And it was politically that they were dealt the dirtiest tricks.

The outsfanding Black was Mifflin Gibbs, a born leader who fought ceaselessly for his peoples' rights here, eventually won election to Victoria city council in his home ward of James Bay in 1866, returned to the U.S. well-to-do, took up law, became the first black man in the U.S. to be elected a municipal judge, and in old age became U.S. consul in Madagascar. Yet Gibbs was barred from the Douglas retirement banquet and from a public-subscription banquet for Queen Victoria's birthday on grounds that the colony's American residents wouldn't appreciate his attendance. That was just one of many insults.

After the gold rush boom many returned to the U.S., others stayed, some to farm on Salt Spring Island, where their descendants live to this day. The author chronicles their lives well. He could have cut down on lengthy newspaper accounts and delved more into their social environment, but his problem is an obvious one — lack of first-hand information at this late date.

This book is one that deserved to be written, and it makes fascinating reading, mostly about what the Blacks did for B.C. and what the whites didn't do for them.

GO DO SOME GREAT THING: The Black Pioneers of British Columbia, by Crawford Kilian. Douglas and McIntyre. $12.95.

Convictions Stronger than His Humanity

By JULIAN REID

Twenty-odd years ago, psychiatrist Thomas Szasz published *The Myth of Mental Illness*, the book that established him as the most outspokenly heretical critic of his profession yet to appear on this hyper-psychiatrized continent. In it he spelled out the single devastating thesis that has provided the substance for a dozen well-publicized sequels: that modern psychotherapeutic theory and practice constitute a subtly repressive "ideology of intolerance" — a kind of present-day equivalent of the infamous Spanish Inquisition — characterized by "an insidious and pervasive conflation of disease with deviance, illness with immorality, cure with control, treatment with torture."

His ongoing battle against the entrenched high priesthood of the psychiatric establishment, along with his uncompromising insistence on the legal and moral rights of mental patients, have established Szasz as one of the pre-eminent civil libertarians of our time. Unyieldingly persuaded of the rightness of his cause, he marshals his documentation and arguments like so many battering-rams. But in addition to being a forceful logic-chopper, he is also a waspishly witty satirist, whose tartly acidulous rhetoric flows from a pen dipped in purest vitriol.

And yet this very rhetorical strength is also his besetting weakness, at least insofar as his humanitarianism is concerned. For, like so many social crusaders, Szasz is much stronger in self-righteous conviction than he is in simple humanity.

Thus the psychologically disturbed unfortunate, on whose behalf Szasz is waging his private war, will be disappointed if he turns to his defender's pages in search of compassion, or healing sympathy for his plight. And he may well find himself wondering just what might become of him personally if Szasz should ever succeed in his self-appointed task of scourging all today's self-styled "mental health professionals" out of the therapeutic temple. For who will be left to succor the hapless sufferer once they are gone?

Indeed, persuasive as the case he builds is, it is difficult not to feel that Szasz has been guilty of throwing the baby out with the bath-water. For though his criticisms may be wholly warranted, the fact remains that the psychiatric establishment is presently filling a vital need in our society — if only by a kind of mass default. And up until now, for all his voluminous writings, Szasz has had little if anything to offer by way of a viable alternative.

The chief significance of his new book, *The Myth of Psychotherapy*, is that it goes a fair way toward righting this imbalance — and, in the process, casts into high relief both the strengths and the weaknesses of its author's reiterated position. As the title indicates, this volume is a direct sequel to the original *The Myth of Mental Illness*, rounding off the arguments that were initially adumbrated there. However, its focus is no longer on the theoretical concepts in terms of which the psychiatric profession is accustomed to justify its behavior, but on the more practically oriented "psychotherapeutic" interventions by means of which they set about "curing" the alleged illnesses of their patients.

It is hardly surprising, then, that Szasz begins by asserting bluntly that, "like mental illness, psychotherapy is a metaphor and a myth" — and nothing more. For if, after all, psychic disturbances are not really "illnesses" at all, as he has already argued at somewhat daunting length, then it follows inexorably that they cannot be susceptible to medical treatment and cure. Therefore the whole notion of "therapy" in this sphere is necessarily a snare and a delusion.

Fresher and much more telling is Szasz's lengthy historical exegisis of the origins and development of this delusion. The present-day concept of the "cure" of minds, he demonstrates, is merely a degraded and cripplingly distorted updating of the old-fashioned notion of "the cure of souls," which up to this century was generally recognized as the proper province not of medicine but of religion.

How the original quasi-medical metaphor of soul-sickness and pastoral "cure" was literalized by the pioneering alienists into an oppressively pseudo-scientific dogma is traced out by Szasz in illuminatingly well-documented detail. Predictably, the chief villain of the piece turns out to be Sigmund Freud, whom Szasz subjects to so much rhetorical vitriol that it tends to undermine his argument rather than advance it. Here he shows himself at his unappealing worst — choleric, carping, and above all manifestly unfair.

Less predictably, the hero of the story turns out to be Carl Gustav Jung — though Szasz does not forebear from flinging a few wayward barbs in his direction as well. For Jung, after all, possessed the rare perceptiveness to recognize "mental illness" for what it is: a fundamentally religious manifestation rather than a merely medical one.

Moreover, he possessed the even rarer courage to argue that the key factors in its cure were moral and metaphysical ones, rather than Freud's couch-bound confessionals or the endless doses of mind-dulling tranquillizers prescribed by his more physiologically-oriented successors.

Yet it is uncomfortably plain that Szasz pays tribute to Jung less out of heartfelt conviction than out of a cold bloodedly intellectual apprehension that, if tribute is due anywhere, it surely must be due here. For even the most cursory of comparisons makes it painfully clear that the difference between their positions are far more profound and deep-rooted than their superficial similarities.

Above all Jung was an authentically religious man, rich in the spiritual virtues of compassion and humility — and it was from the soil of this intense humanity that his enduring insights sprang. Szasz, by contrast, is a decidedly secular figure, a sharp-tongued and spiteful moralist and social reformer who is markedly lacking in compassion, not to mention the other ennobling facets of Jung's deep spirituality.

And the inevitable result is that Szasz's espousal of religious values in preference to orthodox psychiatric dogma seems decidedly lacking in conviction when set alongside Jung's. It smacks more of rhetorical opportunism than anything else.

Which is a pity, because it tends to vitiate much of the ethical force of what, I believe, is a fundamentally valid thesis.

THE MYTH OF PSYCHOTHERAPY: Mental Healing as Religion, Rhetoric, and Repression, by Thomas Szasz. Doubleday. $10.50.

Canadian Scottish regimental mascot 'Wallace' and master on parade (left) and Willows Beach bathers. Photographs by Jim Ryan in 'AROUND VICTORIA AND VANCOUVER ISLAND,' by Betty Campbell. Campbell's Publishing. $7.95.

Jules Verne as Prophet

Since 1978 marks the 150th anniversary of Jules Verne's birth, it seems only fitting that the year should be marked by the publication of a brand-new biography of the great French fantasist.

Peter Costello's *Jules Verne: Inventor of Science Fiction* is, by my count, the 11th such study to appear in English. But only one of its predecessors brooks serious comparison, and that is the warmly sympathetic 1973 tribute by Verne's grandson, Jean Jules-Verne, reincarnated in a somewhat abridged British adaptation in 1976. With some justice, Costello stigmatizes that admiringly affectionate account as "reticent" — but, nevertheless, it is characterized by a refined judiciousnes and a very Gallic charm that are rather less in evidence in his own pages.

* * *

Thus, while Costello has some fresh revelations to offer regarding Verne's bohemian youth, his none-too-scandalous love-life, and the circumstances surrounding the posthumous publications of his last novels, it is to Jean Jules-Verne that the reader who simply seeks a sympathetically insightful account of the author and his achievements would be better advised to turn. Moreover, the Frenchman displays much deeper insight into his grandfather's social and literary milieux than does the foreign upstart who has only recently trespassed on to this territory.

* * *

The distinguishing virtue of Costello's book, on the other hand, lies in the well-informed skill with which he relates Verne's literary imaginings to the prevailing scientific and science-fictional preoccupations of his day. This makes his study essential reading for anyone seriously concerned with the history of science fiction — or with that of the modern imagination at large.

* * *

For, as Costello demonstrates, Jules Verne was no mere wide-eyed romancer, but a serious prophet as well. And there is more than a little justice in his fulsomely telling prefatory tribute: "In Verne's nineteenth-century novels, the twentieth century first came into being." — **J.R.**

JULES VERNE: Inventor of Science Fiction, by Peter Costello. Musson. $16.95.

His Wit Gets in Way of Feeling

WALT KELLYTHORNE

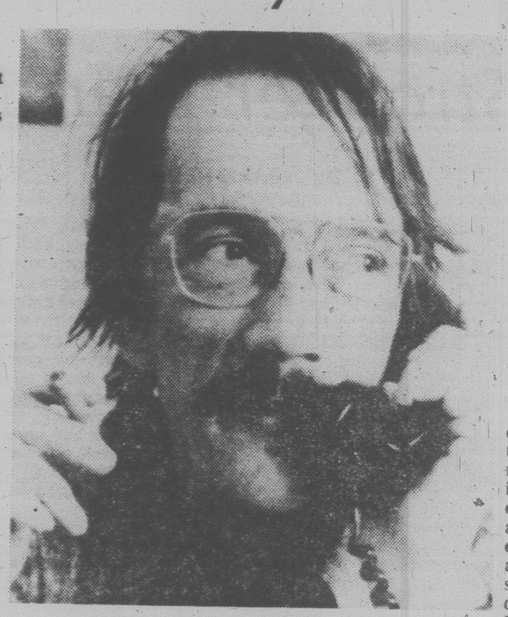

BOWERING . . . indulges himself at our expense

The 18 stories collected in *Protective Footwear* were written over a span of 15 years (1962-1977), and are as suitable an introduction as any to the work of someone the jacket blurb assures us is one of "the foremost writers in Canada."

Obviously, George Bowering can write:

"In Vancouver the warm winter made it easy to walk around and wait for buses. The sky was cloudy, but low and familiar. The streets were straight, and there was nothing easier than getting around town in winter under the edge of the Pacific sky. The climate makes the outside layer of the skin soft. When it rains it rains for several days. The first day is for going into a selfish depression that can be carried, nurtured and developed for the following days of stepping through puddles, hands in raincoat pockets, face down under the dripping awnings. Either way, rain or no rain, it is gratifying weather . . ."

Anyone who knows Vancouver as well as Bowering does will recognize immediately the aptness of his description of that open, rainsoaked city — and of the peculiar pathology endemic to its winter inhabitants. And surely only a true aficionado of west coast weather could call it "gratifying"! — but the adjective is perfect.

Unfortunately, such perfection is more often than not missing in these stories.

Bowering's style, of course, has been greatly influenced by certain American writers — Creeley and Barthelme are most often recognizable in this collection — whose hallmark seems to be a deliberate obfuscation of just what, if anything, is going on in the story: character, relationship and emotion become less important than what may be charitably called wit, more accurately called ego.

As Ebbe Coutts, the "hero" of the story "The House On Tenth", accurately remarks to the narrator, "Your wit interferes with your feeling."

Throughout the author's or narrator's voice — they are often the same, with little or no pretence at difference — intrudes with asides, predictions and irrelevancies that serve only to further confuse whatever motion the story may possess.

As the narrator of "Spans" informs us, "I indulge myself at your expense, though you may attempt to make it mine."

Of course, if we do, our effort is bound to be entirely futile, such control having been deliberately set beyond our power.

At best such evasiveness and intrusion are mildly interesting, attractive for their momentary promise of fun; at worst they become boring, the effort to penetrate the maze an unrewarding exercise in eyestrain and anger.

Another disturbing feature of these stories, and one that again is representative of the general trend of most recent American (and Canadian) fiction, is the casually sexist portrayal of women as men's handmaidens.

Bowering's few women characters clean ashtrays, supply fresh laundry, follow their men to utterly uninteresting reunions and, in a "Short Hagiography of Old Quebec", gratefully accept their rape — not knowing, of course, that that was just what they, the women, needed all along.

Given the nature of many of the stories in this collection — semi-mythic reminisce ences of post-adolescent male ego fantasies (in one of which the object of the narrator's desire responds to a woman's telling comment on his sexual prowess "by hitting her in the face") — the rape in the "Quebec" story is inevitable, and one that recurs too often in life to possess even the vestiges of humor.

Happily, Bowering's talents are not entirely absent in these stories. "The Lawnmower" is a hilarious rendering of a dilemma we've all encountered as consumers; and "The White Coffin" is an eerie account of one man's appointment with death. Both stories are written in a clear, direct style that shows Bowering can — if he chooses — communicate with a simple honesty that is far more effective than the maundering voice he usually adopts.

For some, this collection will enhance its author's already sizable reputation; for others, it will only confirm that his genuine voice has still to sound.

Whatever its faults, *Protective Footwear* is a stimulating collection of stories, not to be missed by anyone interested in contemporary Canadian fiction.

PROTECTIVE FOOTWEAR: Stories and Fables, by George Bowering. McClelland and Stewart. $6.95.

E. D. WARD-HARRIS

There always seems room For another Nelson biography

The appearance of *Nelson*, by David Walder, raises the question as to whether we really need yet another biography of the famous naval hero. After all, nothing new has come to light since 1948 when Carola Oman, who was the first writer to gain access to the Monmouth collection of papers, published her *Nelson*, the most detailed description of the man to date.

The subsequent straight biographies by, respectively, Tom Pocock, Geoffrey Bennett, and Sir Arthur Bryant were, in the absence of fresh material, only of interest for the shifts of emphasis and occasional new insights.

Walder, of necessity, has followed the same pattern so, on the face of it, my question begs a negative answer, but it is not going to receive one from me, for to my surprise and delight I enjoyed his book tremendously and firmly intend to make time to re-read it.

Pops up everywhere

Everyone cannot be expected to feel the same way about this. If you have read Carola Oman's work, or indeed that of any of the three subsequent biographers I referred to, you may justifiably claim to know the Nelson story and wish to leave it at that, and I certainly wouldn't blame you.

I happen to be extremely interested in the momentous George III period, in which Nelson played a significant role, and for that reason I never tire of his story. No matter which aspect of the period one is studying, whether it be music, painting, literature, politcs, war, or social history, Nelson pops up again and again and so cannot ever be ignored.

In recent years many well-known writers have chosen to create a book out of one segment of the Nelson story. Ludovic Kennedy's excellent *Nelson and His Captains* (originally titled *Nelson's Band of Brothers)* dealt solely with his relationship with his subordinates. Dudley Pope, in *The Great Gamble: Nelson at Copenhagen*, concentrated on a single battle, as did David Howarth in his superbly readable *Trafalgar: The Nelson Touch.*

There are many more such books, dealing not only with naval battles but also with Sir William and Lady Hamilton, naval contemporaries, and with political events which Nelson's actions helped to shape. And there are the Hamilton papers and the Admiralty records.

There are two other main sources. References to Nelson are to be found in the literary works of such contemporaries as Charles Lamb, Samuel Taylor Coleridge, and Jane Austen, as well as later authors such as Thomas Hardy, Joseph Conrad, and even Bernard Shaw. And both Goethe and Casanova had plenty to say about the Hamiltons. In addition, practically everyone who met Nelson mentioned the occurrence and these observations are to be found in articles, diaries, memoirs, autobiographies and biographies.

So there is a mountain of material, and bits or chunks of it appear in all kinds of modern literature of a specialist nature. The result is that Nelson keeps being fragmented, so to speak, and between biographies the whole man tends to get lost.

For this reason I welcome each new biography, and I particularly welcome David Walder's book because his own background as historian, novelist, politician and political journalist has equipped him well for the job of presenting the fullest and most comprehensive study of the character and achievements of England's greatest national hero that has appeared for at least a quarter of a century.

Surprisingly little is known by the average reader about Nelson the man. Most writers have concentrated on his naval career and his liaison with Emma Hamilton at the expense of other aspects of his character. This gives a misleading picture by failing to explain inconsistencies of behavior. For instance, the first question to spring to mind is how this naval genius, who hardly ever made an unwise move when at sea, could become a complete fool and the object of ridicule and despair the moment he set foot on land.

Overweening ambition

Walder clearly, and with great sympathy, explains this by showing — perhaps 'revealing' is the correct word — how Nelson was dominated by an overweening ambition to be a hero (do you remember the famous remark at the Battle of the Nile: "Before this time tomorrow I shall have gained a peerage, or Westminster Abbey") and how he used every opportunity to gain promotion.

But when he had finally arrived as the supremely successful battle commander he was plagued by doubts, offended by slights real and imaginary, and had become a byword for both intrepid courage and personal vanity.

Nelson's personal life is examined in great detail: the origins of the Nelson family and its connection with the famous Walpoles, Horatio's upbringing in the vicarage at Burnham Thorpe, his marriage to Fanny and their first years of happiness shattered by his infatuation with Emma, a woman with a past but no future. The notorious affair is studied, as it should be, within the context of the intrigues of the corrupt Neapolitan court dominated by Austrian-born Queen Maria Carolina.

Tolerant gentleman

We have been schooled into believing that Sir William Hamilton was nothing but a mediocre ambassador and an elderly cuckold, but Walder has studied him with compassion and presents him convincingly as a tolerant 18th century gentleman, almost as fond of Nelson as was his wife. He must have been, because the relationship continued after this astonishing trio returned to England from Naples. Fanny was finally rejected and the old threesome bought a house where, after Sir William's death, Nelson's illegitimate daughter Horatia joined her parents.

The Nelson-Lady Hamilton affair is fascinating to read about, but it is a side issue and, unlike some previous biographies, Walder knows when to stop. After all, the 158-feet-tall monument in London's Trafalgar Square wasn't erected to mark Nelson's romantic exploits. So a great deal of space is given to the sailor, Vice-Admiral Horatio Nelson (due to the odd system of promotion he never became a full admiral), the small (he was only five feet two inches tall) naval genius who, metaphorically, towered above his contemporaries.

Walder graphically explains what distinguished Nelson from all other admirals, how he introduced a new concept of naval warfare which aimed at total destruction of the enemy, and he describes, with freshness and immediacy, how he gained his three great victories at the Nile, Copenhagen, and Trafalgar.

All biographies of Nelson are impressive because, despite his human frailties, he was an outstanding hero in an heroic age. What makes Walder's work particularly impressive is the immense pains he has taken to place his hero in proper perspective by showing him as part of his age, instead of isolated from it, as is usually done.

And what an age it was! England was assailed on all sides, by the loss of the American colonies, constant threats from France and Spain to possessions in the West Indies and, above all, by the aftermath of the French Revolution, which produced Napoleon — who dominated Europe, assembled a large army and a fleet of barges to invade England, actually invaded the Middle East and threatened India, and then invaded Russia. (The scenario woulo be repeated some 140 years later by Hitler.)

Napoleon could only be defeated finally on land (and Wellington was waiting in the wings) but Pitt, England's prime minister, well understood that supremacy at sea was the essential prelude. The Nile, Copenhagen, and Trafalgar victories were directly responsible for the changing political and military alliances which made possible the decisive battle of Waterloo. And only Nelson, who had the 'touch', could have achieved this.

To say that no one is indispensable has become a figure of speech, but at that moment in history Horatio Nelson was.

Momentous happenings

David Walder makes the reader feel present at all these momentous happenings as he steers him skilfully through the intricacies of Nelson's sea battles, but he also never lets one forget that other momentous things were occuring at the same time: Doctor Johnson was going about his business, Wordsworth was writing his poetry, Beethoven and Haydn were composing their heavenly music, Romney and Constable were painting masterpieces, and Jane Austen was busy providing posterity with her unequalled descriptions of 18th century middle class behavior.

In addition to giving us an outstanding portrait of Nelson the man and Nelson the naval genius, an unusually vivid presentation of a national hero, shorn of myth and exaggeration, Walder has also supplied a balanced view of the world in an age of endurance and hope. The book is thoroughly satisfying and, despite its outrageously high price, merits a wide success.

NELSON, by David Walder. Thomas Nelson. $30.50.

A Journey From 'Intelligent Misfit' to Feminist

By JAN ROSSLEY

The dust-cover for Alix Kates Shulman's *Burning Questions* tells us this book is "the largest, most authentic and sweeping novel we have yet had about the modern feminist experience." Don't be alarmed: this is not the Women's Liberation Movement's answer to *Gone With the Wind*. It is a story, told in the first person, about a woman who wanted to be a part of the passion of her time.

Written in the form of a memoir titled, "My Life As A Rebel, by Zane," the novel has us follow this intelligent misfit through her childhood in a small midwestern town to her coming of age in New York (because history is made there), where she wholeheartedly rushes into the contemporary scene.

Because she arrives in the fifties, the scene is filled with a group of people devoting their lives to being misfits called "beatniks"; and Zane decides to call herself one too.

Not being as successful as she could wish, Zane decides to give up being a beatnik and instead becomes a wife and mother. Since Zane has not given up her misfit standing, things still don't work out and she becomes a flower child-earth momma.

Times change, and Zane, determined to be a part of the times, changes as well, until she emerges as the final culmination of all her past selves.— a feminist.

Here, in the company of other feminists, she finds her hopes, her answers, herself. Voila! Personal fulfilment — a happy ending. All that's needed now is for Zane's face to appear on the cover of Time.

Zane is a fine creation, but she views herself and her events in a way that is too general and vague to be believable in a character who was initially so carefully drawn. It looks as though Shulman did not think Zane's personal visions grand enough to fill her character and decided to broaden them to include the more universal views of the women's movement.

This is when Zane ceases to be a whole person and becomes a fragment, and the novel begins to sink into overstatement. The child Zane, surrounded by the garden's tea roses, digging madly, knowing sooner or later she would reach China, speaks to us more than the flawless woman, surrounded by a bevy of admirers, who emerges at the end of the novel.

Shulman, author of *Memoirs of an Ex-Prom Queen*, has a writing style that fluctuates. There are times in *Burning Questions* when it reads almost like a "woman's magazine" but often her timing is perfect. Zane finds her first truly fulfilling love affair is with another woman. She is euphoric and proud that she has finally overcome this last dependence on men. Her euphoria is short-lived, however, when she remembers she must telephone her husband and tell him why she is going to be late.

Burning Questions contains a lot of insights about what it was like growing up into womanhood in the fifties and sixties, and it has some very funny moments. This is what Shulman does well, but the reader is bound to be annoyed by the flippant way she handles her characters and the action of the novel.

It's like nervously scanning a magazine in a dentist's office; you only do it to take up time. When someone is writing in the first person, you're supposed to believe her, but one seldom believes Zane. She wanders in and out of her various experiences as one would travel through a premarked maze. She's only pretending she doesn't know the way and you feel she has ended each chapter with, "but of course."

The subject of *Burning Questions* is too important to be managed with this superficiality. Shulman does not satisfy us. Perhaps she felt she had to write the novel the dust-jacket told us about, or maybe she felt she needed to create a woman who would be called the epitome of her age. It doesn't work. No single person can be the voice that speaks for an entire movement, for two decades.

BURNING QUESTIONS, by Alix Kates Shulman. Random House. $11.25.

SPORTS HIGHLIGHTS

SATURDAY

Wrestling — 8 a.m. (6).
Fore! — 11 a.m. (9).
Red Fisher — 11:30 a.m. (8).
Racers — 11:30 a.m. (11).
Jeux Du Commonwealth — 12 noon (3), Natation; piongeon; halterophilie; boxe.
Commonwealth Games — 12:30 p.m. (2, 6), Swimming, badminton, boxing, cycling.
Sports — 12:30 p.m. (13). Women's field hockey.
NFL Football — 1 p.m. (7). Exhibition: Chargers vs. Seahawks.
NFL Great Teams/Great Years — 1:30 p.m. (4).
Baseball — 1:30 p.m. (5). Mariners vs. A's.
PGA Championship — 2:30 p.m. (4). Big Four golf.
Wrestling — 3 p.m. (8).
1978 Sportsnationals — 3 p.m. (11).
Sports Spectacular — 3:30 p.m. (7). Middleweight-title bout; horse racing.
Wide World of Sports — 4 p.m. (8).
Wide World of Sports — 4:30 p.m. (4). U.S.A. Mini-Olympics.
This Week in Baseball — 4:30 p.m. (5).
Commonwealth Games — 6 p.m. (2, 6). Highlights of the day's events.
Jeux du Commonwealth/visite Royale — 11 p.m. (3). Piongeon; Cyclisme; halterophilie; boxe.
Tennis — 1:10 a.m. (7). Dibbs vs. Drysdale.

SUNDAY

Tennis — 7 a.m. (8). Okker vs. Stockton.
Commonwealth Games — 9 a.m. (2, 6). Shooting, track and field, bowls.
Tennis — 10:30 a.m. (7). Volvo International.
Tennis — 11 a.m. (8). Canadian Masters final.
Sports — 11 a.m. (13). Baseball.
Seafair Hydroplane Race — 11:30 a.m. (5). Squire Shops Unlimited Regatta.
Jeux Du Commonwealth — 12 noon (3).
Commonwealth Games — 12:30 p.m. (2, 6). Gymnastics, swimming, track and field.
Golf — 1 p.m. (4). Long Driving Championship.
Auto Racing — 1 p.m. (7). USAC's Texas 200.
PGA Championship — 1:30 p.m. (4, 8). Big Four golf.
Baseball — 1:30 p.m. (13). Islanders vs. Canadians.
Sportsworld — 4 p.m. (5). Boxing; volleyball.
Pro Soccer — 5:30 p.m. (9).
Commonwealth Games — 6 p.m. (2, 6). Diving, swimming, weight lifting.
Commonwealth Games — 8:30 p.m. (2, 6). Highlights of the day's events.
Jeux Du Commonwealth — 9 p.m. (3). Natation; Piongeon; halterophilie.

MONDAY

Commonwealth Games — 9:30 a.m. (2, 6). Track and field, shooting, bowls.
Commonwealth Games — 12:30 p.m. (2, 6). Swimming, track and field, boxing.
Jeux Du Commonwealth — 1 p.m. (3). Athletisme; natation.
Commonwealth Games — 3 p.m. (2, 6). Track and field, bowls.
Jeux Du commonwealth — 6 p.m. (3). Natation; piongeon; gymnastique.
Baseball — 8 p.m. (4).
Commonwealth Games — 9 p.m. (2, 6). Gymnastics, diving, cycling, swimming.
B.C. Lions Football Report — 9 p.m. (13).
Jeux Du Commonwealth — 11 p.m. (3). Piongeon; halterophilie; boxe.
Commonwealth Games — 11:30 p.m. (2, 6). Highlights of the day's events.

TUESDAY

Commonwealth Games — 9:30 a.m. (2, 6). Track and field, shooting swimming.
Jeux Du Commonwealth — 1 p.m. (3). Athletisme; natation; badminton.
Commonwealth Games — 3:30 p.m. (2, 6). Track and field, shooting, bowls.
Commonwealth Games — 9 p.m. (2, 6). Diving, gymnastics, swimming, cycling.
Jeux Du Commonwealth — 9 p.m. (3). Piongeon; halterophilie; badminton.
Commonwealth Games — 11:30 p.m. (2, 6). Highlights of the day's events.

WEDNESDAY

Jeux Du Commonwealth — 1 p.m. (3). Natation; piongeon; boxe; cyclisme.
Commonwealth Games — 3:30 p.m. (2, 6). Shooting, swimming, diving, boxing.
CFL Football — 7 p.m. (8). Alouettes vs. Stampeders.
Commonwealth Games — 9 p.m. (2, 6). Gymnastics, swimming, boxing, diving.
Jeux Du Commonwealth — 9 p.m. (3). Gymnastique; natation.
Jeux Du Commonwealth — 11 p.m. (3). Lutte et demonstration de nage synchronisee.
Commonwealth Games — 11:30 p.m. (2, 6). Highlights of the day's events.

THURSDAY

Jeux Du Commonwealth — 1 p.m. (3). Badminton; jeu de boules.
Commonwealth Games — 4 p.m. (2, 6). Shooting, track and field, badminton.
Fishing Report — 6:15 p.m. (12).
Commonwealth Games — 7 p.m. (2, 6). Cycling, track and field, wrestling.
Jeux Du Commonwealth — 9 p.m. (3). Athletisme; badminton; lutte.
Jeux Du Commonwealth — 11 p.m. (3). Finales des competitions de cyclisme.
Commonwealth Games — 11:30 p.m. (2, 6). Highlights of the day's events.

FRIDAY

Commonwealth Games — 12 noon (2, 6). Bowls, track and field, wrestling.
Jeux Du Commonwealth — 1 p.m. (3). Badminton; lutte; jeux de boules.
Commonwealth Games — 3:30 p.m. (2, 6). Badminton, lacrosse.
Commonwealth Games — 7 p.m. (2, 6). Boxing, track and field, wrestling.
Jeux Du Commonwealth — 8 p.m. (3). Athletisme et finales de boxe.
Jeux Du Commonwealth — 11 p.m. (3). Finales des competitions de lutte.
Commonwealth Games — 11:30 p.m. (2, 6). Highlights of the day's events.

If you are serious about heating with wood, see us first.
The Stove Shop
847 Goldstream Ave.
Victoria (Langford)
478-0322
Closed Mondays
1-27

open a June-one FABRIC CENTRE
FRANCHISE LOCATIONS AVAILABLE ACROSS CANADA
IT WILL PAY YOU TO INVESTIGATE
GO INTO BUSINESS WITH
PROVEN MERCHANDISING METHODS
WE OFFER
• PROFESSIONAL LOCATION ASSISTANCE • STAFF TRAINING
• CENTRAL PURCHASING • EFFICIENT ADVERTISING
• EXCELLENT RETURN ON YOUR INVESTMENT
Write or Phone Collect — R.P. (Bob) Tod
JUNE-ONE STORES LTD.
IDMO HOUSE
25 Bunting Street,
Winnipeg, Manitoba
R2X 2P5 Canada
Phone (204) 632-0219
June-one FABRICS

Spotlight on Movies

(Continued from Page 10)

story is a boxing yarn and all the stereotypes found in such films are present. However, Presley followers will enjoy the many songs he delivers. Others in the cast are Lola Abright and Gig Young (1962).

Casanova '70, on 2 at 12:30 p.m. Italian-made comedy in which Marcello Mastroianni stars as a NATO officer and makes sure he is irresistible to women. Also in the cast are Virna Lisi and Michele Mercier (1965).

The Virgin and the Gypsy, on 6 at 12:30 a.m. An entertaining British-made version of D.H. Laurence's story about a young lady's obsession with a handsome gypsy. Joanna Shimkus, Franko Nero, Honor Blackman and Maurice Denham (1970).

The Deadly Mantis, on 7 at 1:05 a.m. Thriller about a defrosted monster on a rampage among New York's skyscrapers. Craig Stevens and William Hooper (1957).

Only the Valiant, on 13 at 1:30 a.m. Adventure starring Gregory Peck and Barbara Payton. Peck plays a misunderstood cavalry officer who must win his men's rspect after having lost face in a previous skirmish with hostile Indians. Action galore for horse opera fans, but little else in the way of character development or logical plot progression (1954).

CAN GRANADA BEAT ITS OWN 47 MINUTE INSTALLATION RECORD?

You choose your model and screen size. Then you order your brand new Granada colour TV. And it's usually just hours until you're watching it.
But the record?
Just 47 minutes. From order to installation.
What's more, the Granada service fleet moves just as fast if your set ever needs repairs.
And all service is done at no extra charge. Including all parts and even colour loaners.
Yet Granada rents colour TV's from as low as $15 a month*
So look at your watch.
Now call us.
We may have a new record in the making.

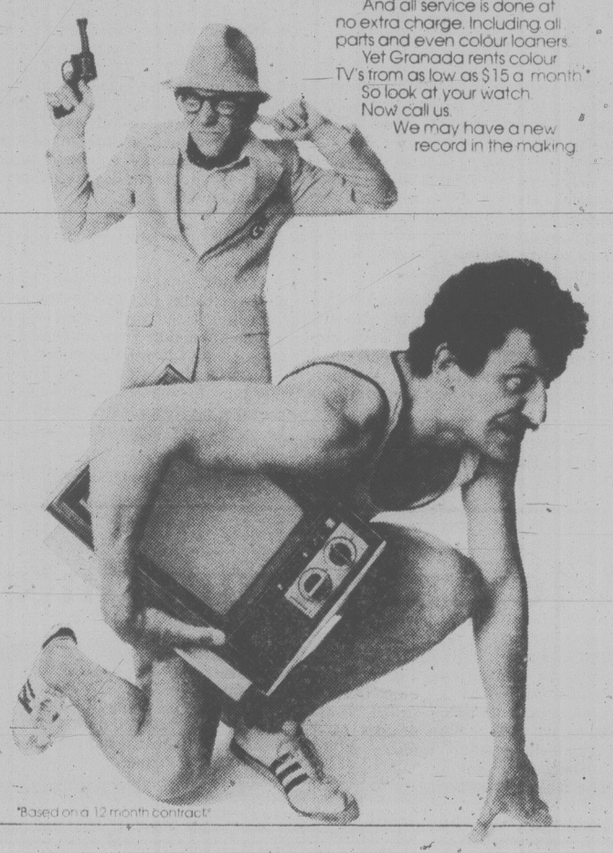

*Based on a 12 month contract.

All Granada locations are open daily from 9 AM to 9 PM, and Saturday till 6.
Give us a call soon. We're listed in the Yellow Pages.

GRANADA TV RENTAL

Victoria, Vancouver, Calgary, Edmonton, Windsor, London, Guelph, Kitchener, St. Catharines, Hamilton, Burlington, Brantford, Barrie, Toronto, Oshawa, Peterborough, Kingston, Ottawa, Hull, Montreal, Quebec City.

1314 Broad Street, Victoria
386-8826

Tonight: Clear
Saturday: Isolated Showers

Victoria Times

Prevue BOOKS TELEVISION — Payoff Puzzle Prize $250

95th YEAR, No. 48 ★ ★ ★ VICTORIA, BRITISH COLUMBIA, FRIDAY, AUGUST 4, 1978 15 CENTS DAILY, 30 CENTS SATURDAY

—John McKay photo

The drought's over — for now — but the lineups are long

Beer Flows In, More on Way

The beer's here!

The first of some 18,000 dozen cases of American suds began unloading in Victoria liquor stores this morning, and more is on the way.

Four or five stores should be well stocked with a variety of beer brands at least for a short time.

Liquor Distribution Branch (LDB) official Janet Willson said in Vancouver today the trucks were rolling and the beer should be on the shelf by this afternoon at the latest.

A Victoria branch spokesman, however, said that not all stores will get some of the beer.

Certain to get a portion of the latest shipment were outlets at Cedar Hill, Yates, in Langford and at Gorge and Tillicum.

It was going fast, though. The Fort-Foul Bay outlet sold out its allotment of 2,400 dozen cases in an hour, an official said today.

The LDB announced last week that it was bringing in 750,000 cases over and above the regular shipments of Olympia and Schlitz.

How long Victoria's 18,000 cases will last is anybody's guess.

Willson said the branch is already arranging for more beer, "but that probably won't be in until late next week because of the Monday holiday."

Meanwhile, people who wanted to import their own were getting the royal treatment at five U.S. border crossings south of Vancouver.

Quick check-out lanes were being set up to speed beer-lovers through customs.

Vince Castonguay, Vancouver manager for Canada Customs, said Thursday that 21 temporary staff have been

See BEER page 16

CANADIANS TRAVELLING OUTSIDE LESS

OTTAWA (CP) — Canadians were travelling outside the country less in June than a year earlier, while more foreign visitors made visits here, Statistics Canada reported Thursday.

There were 3.7 million U.S. visitors to Canada in June, a 4.2 per cent increase from a year ago. Visitors from other countries increased in number by 14.1 per cent to 231,000 in June.

The number of Canadians returning from U.S. visits in June was unchanged from June last year at 3.3 million. Canadian travellers returning from other countries totalled 121,500, a 1.1 per cent decrease from last June.

NEWS BRIEFS

Beirut Shelled

BEIRUT, Lebanon (UPI) — Syrian rockets and shellfire crashed into Christian areas of east Beirut today and stray rounds hit a busy commercial area in the Moslem sector.

Flee Fumes

MANFREDONIA, Italy (UPI) — About 10,000 of the 60,000 residents of this south Italian town fled their homes to escape pungent ammonia fumes, officials at a petrochemical plant said today.

Art Recovered

HAMBURG, West Germany (AP) — Police swooped down on a local fish dealer's apartment today and recovered $750,000 worth of stolen paintings.

Floods Lethal

BANDERA, Tex. (AP) — Rescue workers slogged through mud and high water today for a second day, searching for persons still missing in the wake of flood waters already blamed for at least 21 deaths.

Sub Explodes

LORIENT, France (Reuter) — One sailor was killed and five were injured, two of them seriously, when an explosion rocked the French submarine Marsouin while on a test run off this Atlantic port today, naval headquarters said.

U.S. Jobless Up

WASHINGTON (Reuter) — The Carter administration received more bad economic news today, with federal government statistics showing a sharp rise in the rate of U.S. unemployment during July, when it stood at 6.2 per cent of the work force.

Bus Chaos Mars Day 1 Of Games

EDMONTON (CP) — Visitors to the Commonwealth Games and 70,000 work-bound Edmontonians scrambled for taxis, joined car pools or used their hitch-hiking thumbs today when they woke up to find the city temporarily without transit service because of strike action.

The transportation chaos was expected to end this afternoon after the provincial board of industrial relations granted an application by the City of Edmonton for a cease-and-desist order to the transit workers, compelling them to return to work immediately.

The board order came shortly before 10 a.m. PDT, about six hours after the picket lines were set up.

The Games were heading into their first competition day after Thursday's official opening by the Queen when striking electrical workers employed by this city of a half million population set up picket lines about 1 a.m. PDT at car barns.

Operators of transit buses and light rail transit cars refused to cross the picket lines.

The transit system, including the new seven-kilometre light rail transit line that goes right past Commonwealth Stadium, carried more than 40,000 persons to the opening ceremonies at the stadium.

The athletes faced no transportation problem as they were using school buses operated by private companies.

Yellow Cab, the city's major taxi company, sent 480 of its 500 cars out this morning after hearing the news.

Public reaction was mostly negative.

One individual, angry with the electricians' actions, decided to take matters into his own hands.

Just before 7 a.m., the man, cursing at the top of his lungs, drove his car at picketing electrical workers near a city bus garage. Although he did not hit anyone, he grabbed at one striker's picket sign and came so close to another that the worker spilled a cup of coffee.

The man drove about a block, turned his vehicle around and made another run at the workers.

Queen Elizabeth quietly wrapped up the ninth day of her Canadian tour Thursday, meeting Commonwealth Games volunteer officials at an evening reception after officially opening the Games earlier in the day.

Meanwhile, in London, Premier Peter Lougheed of Alberta was criticized by the *Daily Telegraph* for his behavior while in the company of the royal visitors.

After "two days of annoying behavior, Lougheed committed "the ultimate breach of etiquette" by joining the royal motorcade in an open-top car.

Moscow Wants Defector

VIENNA (Reuter) — Western diplomatic sources said today the Soviet Union has demanded the return of diplomat Arkadi Shevchenko. Moscow's top civil servant at the United Nations until he refused to go home last April, in exchange for Soviet dissident Anatoly Shcharansky.

The sources told Reuters news agency that Moscow, acting through East bloc intermediaries, proposed Shevchenko after a Soviet plan to swap Shcharansky for three Communist spies detained in the West ran aground.

However, Shevchenko today ridiculed the reported proposal, U.S. lawyer said.

"He laughed when I called him and told him about it; he said it's ridiculous," the Washington lawyer said.

Shevchenko, 47, was serving as UN undersecretary-general for political and Security Council affairs when he refused to return home in April and dropped out of sight in the United States, complaining of differences of opinion with the Kremlin.

His lawyer commented: "You don't exchange free men for prisoners. He has no interest or desire to return to the Soviet Union. He is a free man here and our government has no right whatsoever to bargain for any exchange concerning him. I think it's preposterous."

Bill Halkett photo

FLUFF—BUNDLE by the name of Puff is the new baby at Sealand. Pictured here with trainer Cathy Denny, the Tufted Puffin chick was born last weekend and is the first in Canada to survive after hatching in captivity. Puffins are native to the Northern Pacific coastal areas and not often found in captivity.

Most Flights Normal

Canadian Press

Air Canada ground-service workers in Toronto and most airports in the Atlantic provinces returned to work today, ending a walkout that disrupted airline operations in most of Eastern Canada and parts of the northern United States for two days.

About 1,700 workers in Toronto returned to work midnight Thursday night and 200 workers in Halifax, Fredericton, St. John's, Nfld., and Stephenville, Nfld., returned to work today.

Although 3,600 workers in Montreal have extended their walkout to Saturday, airline spokesman Jocelyn Dumont-Jerome said service is expected to be normal in Montreal.

She said 102 flights, about 85 per cent of scheduled flights, were to operate today. Passengers who were to go on flights that were cancelled will be put on other flights.

About 160 clerical and management personnel are doing the work of the ground-service employees today, she said.

Earlier Thursday in Vancouver, a spokesman for ground-service workers in western Canada said they will not engage in any work stoppages until results of a ratification vote on the company's latest contract offer are known.

Operations were almost normal in the East, although workers in Saint John, N.B., left the job early today. An Air Canada spokesman said supervisory personnel were being used to maintain normal operations there.

Four flights into the Maritimes, however, were cancelled because of the continuing walkout in Montreal and four flights to Montreal from the Maritimes also were cancelled.

Thorpe Charged With Murder Plot

LONDON (Reuter) — Jeremy Thorpe, former leader of the British Liberal party, was charged today with conspiracy to commit murder, a police spokesman said.

In the biggest political scandal to rock British politics in recent years, Thorpe, 49, was charged with conspiring with three others to kill a former friend, one-time male model Norman Scott.

Thorpe, who resigned from the Liberal leadership in May, 1976, after holding the post since 1967, has always strenuously denied allegations of a homosexual affair with Scott.

He resigned from the job five months after Scott, 35, said in a courtroom outburst that he was being hounded because they once had an affair.

The charges were filed at the west England port of Minehead, not far from Scott's home, the police spokesman said.

The spokesman identified those charged with Thorpe as David Holmes, 47, former deputy treasurer of the Liberal party; John le Mesurier, 44, a businessman, and George Deakin, a businessman from South Wales.

The spokesman said all four would appear in court later today at Minehead.

A brief police statement said the four "were taken into custody at Minehead police station and have been charged with conspiracy to murder Mr. Norman Scott."

The charges came after a long police investigation into allegations that the four men plotted to kill Scott.

In October, 1977, former airline pilot Andrew Newton told newspapers he had been paid $10,000 by a prominent Liberal supporter to kill Scott.

"I was hired to kill Scott because his story of a homosexual relationship with Thorpe would be disastrous," he claimed.

Even after Thorpe resigned as leader of Britain's third-largest party in 1976, he remained one of his party's 13 members of Parliament and its spokesman on foreign affairs.

Only last Wednesday he made an impassioned speech on Rhodesia to the House of Commons.

MPs have no immunity against criminal charges.

The scandal could have a dramatic effect on the outcome of the general election expected in October, since the Liberals have held the balance of power in Parliament for more than four years.

Today, with a policeman sitting on either side of him, Thorpe was driven from his Devon constituency to Minehead to be charged.

Purchase Pushes Dollar

MONTREAL (CP) — The Canadian dollar gained on New York money markets for the first time in more than a week Thursday after a private corporation bought heavily into the sagging currency.

The dollar closed at 88.09 cents U.S. in active trading on the inter-bank wholesale market.

Traders said the Montreal-based corporation had a surplus of American funds on hand and exchanged them for "$50 million to $100 million."

The dollar had been declining in value against its American counterpart since July 25 and reached a three-month low Wednesday.

Meanwhile, the United States dollar dropped slightly on the European and Japanese foreign-exchange markets today, while gold opened lower but gained as the dollar slipped.

Gold, after opening in London at $201 U.S. an ounce, rose to $201.35 at the morning price fixing by the five major bullion dealers. The closing price Thursday was $202.75.

And in New York a stock buying spree Thursday set a Wall Street volume record and pushed stock prices to their highest levels of the year.

"I think we are having the greatest buying panic we have ever seen in the market," said Alan Poole, an analyst.

GAS BLAST

FORT MADISON, Iowa (AP) — A propane gas line exploded in rural southeastern Iowa today, destroying one farmhouse and killing two elderly persons, authorities said. At least six persons were injured.

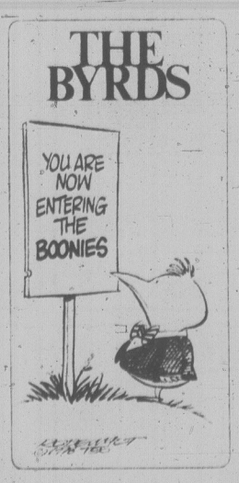

Huge Settlement Ends Bennett Dam Case

VANCOUVER (CP) — One of the longest cases in Canadian legal history ended Thursday when British Columbia Hydro agreed to pay six companies a total of $33.95 million for extra expenses incurred during construction of the W. A. C. Bennett Dam.

The out-of-court settlement came six months before the 11-year-old Peace River power plant damage suit was to go before the Supreme Court of Canada.

Hydro officials refused to elaborate on a terse, four-sentence statement by company chairman Robert Bonner announcing the settlement. Bonner was not available for comment.

A consortium of six companies which built the underground powerhouse at Hydro's Peace River dam launched the action in 1967 claiming extra payment of $51 million for alleged interference by Hydro after contract prices were set for the Portage Mountain section of the project.

The companies, under the name of Northern Powerplant Builders (NPB), said Hydro's interference caused construction delays putting them to additional expenses in completing the work by a contract deadline which Hydro refused to extend.

The NPB consortium included Morrison-Knudsen Company Inc., Morrison-Knudsen Company of Canada

See DAM CASE page 16

Walt Disney to Rescue Confederation?

QUEBEC (CP) — Quebec Environment Minister Marcel Leger says the federal government has given Walt Disney Productions a $2-million contract to prepare television advertising to promote Canadian unity in Quebec's coming independence referendum.

"The federal government, via our token francophones who represent the tip of the iceberg of Anglo-Saxon power in the federal regime, already has a propaganda program with a $50-million budget including a project given to the Walt Disney firm at a cost of $2 million for televised advertising very soon," Leger said in an interview Thursday.

He gave no further details.

In Ottawa, a spokesman in Prime Minister Trudeau's office denied as "a fabrication" Leger's statement that the federal government is financing a TV advertising campaign against Quebec independence under contract to Walt Disney Productions, or that there is a $50 million federal propaganda budget.

The Canadian Unity Information Office said a similar report had surfaced earlier this year. "It surely isn't us and I haven't got a clue what that could possibly be," a spokesman said in reference to the TV campaign.

Walt Disney Productions created an acclaimed film presenting a glowing portrayal of Canada for in the Bell Canada pavilion at Expo 67 in Montreal.

Leger said the pro-independence side in the referendum campaign faces five chief obstacles: the massive opposition of English-speaking voters, hostility from the business world, federal intervention, "negative" action from the news media and, among pro-independence forces, overconfidence, lack of organization and discipline.

"The banks, finance companies, insurance companies, employers' groups, chambers of commerce and big companies . . . are getting their personal interests mixed up with the interests of Quebecers.

"And their influence is very great because they use their position to influence public opinion.

The federal government unity office, set up last year, has an annual budget of $10 million. Other departments and agencies are pouring additional millions into the propaganda war, including such items as the $4.5 million spent on Dominion Day festivals this summer.

INDEX

	Page
Births	26
Classified	26-38
Comics	23
Deaths	38
Entertainment	20,21
Family	18,19
Finance	6,7
Gardening	27
Sports	12-14

Homeward Bound Kennard 2pm til 6pm CFAX 1070

SECOND FRONT PAGE

VICTORIA, BRITISH COLUMBIA, FRIDAY, AUGUST 4, 1978, PAGE 17

METRO TOYOTA
ESSO CAR CLINIC
TESTED USED CARS

She's No Geritol Junkie But a School Girl — at 74

By LORRAINE LOCHERTY
Times Staff

Only laughter from the children in the street and a cool breeze ruffled the concentration of the elementary summer school students hunched over their desks.

They were determined to finish their last assignment, an arithmetic quiz, and then get outside and enjoy what was left of the holidays.

A shrill laugh crackled through the stillness and the spell was broken.

But the instigator was no 10-year-old relegated to the classroom for the summer vacation to brush up on school work.

It was was 74-year-old May Robinson who couldn't contain her mirth when she spotted the photographer crouched a few feet away taking her picture.

To May, who starts high school in September, nothing could be more natural than sitting in summer school brushing up on her arithmetic.

She scoffs at the idea she's too old to embark on an educational odyssey she hopes will take her through high school and eventually university.

The adventure is someting she planned on doing after she raised her family which includes a son who is a school principal and a daughter who is a university professor.

For the past four weeks she has delighted the kids at George Jay Elementary school with an enthusiasm that has baffled her teachers.

The indefatigable lady is a human dynamo that summer school teacher Bill Wile found hard to control at first.

"It took me two weeks to figure out how to handle her," he confessed. "But I laid down a few ground rules and things are going pretty well."

May, who left her arithmetic quiz for a few minutes to talk about her new lifestyle, is very convincing when she says she has enough stamina to make it through.

"Look at me, I have lots of energy," she stated emphatically, her blue eyes blazing.

"I walk 10 miles a day, swim three times a day and ride my horse. I haven't felt sick in years.

"I've been praying for this for 60 years."

May is starting Grade 8 in the fall and plans to enter college.

"They wanted to put me in Grade 10, but I don't have arithmetic. I could't do all that math and trigonometry so I'm going to start in Grade 8."

The kids have taken to their new schoolmate and talk to her by the hour.

"They wait for me after school," says May, obviously impatient to get back in the classroom and finish her test.

"If you want to know anything else, just call me or come on over to the house. But don't come over today — I'm hitch-hiking to Port Renfrew after school," she said over her shoulder and headed back to her work.

John McKay Photo

May Robinson: She's making her life-long dream come true.

FAMILY'S HOLIDAYS WRECKED BY THIEF

A thief has wrecked the Burry family's plans for a holiday this summer.

Sometime overnight Tuesday the culprit crept into the Burrys' carport beneath their townhouse at 2409 Chambers and made off with their tent trailer.

That may not sound much of a loss to most families. But to Darlene Burry it represented all her savings.

Mrs. Burry, 37, a welfare mother of three, saved two-and-a-half years to buy the small green fold-down trailer.

She'd only used it a couple of times. The last time was late in July when she took her family — Glen, 18, Patty, 14, and Sherri, 11 — to Goldstream Park for a weekend outing.

When they returned they didn't bother unpacking their gear because they planned to leave shortly for a week-long stay at the provincial park at Caycuse on Lake Cowichan.

The thief took everything — the family's sleeping bags, propane stove, lanterns, mattresses, and other odds and ends that Mrs. Burry had scrimped and saved to purchase over the years.

The problem is because of her low income she says she was only able to afford minimum insurance. It didn't cover theft.

"I don't know what we're going to do now," she says. "That trailer was everything to us. You can't save much on welfare. For years we did without a lot of things just so we could get the means to have a holiday every now and then like everyone else."

Province Approves Camosun Project

The provincial treasury board today approved $600,000 for preconstruction work at Camosun College's Lansdowne facility and has indicated approval in principle for an $8.5 million renovation and construction project to modernize the aging campus.

College council chairman Janet Baird said she is delighted.

The council has been trying all summer to get the funds in time to avert a space shortage this fall, she said.

"We'll have to work like mad now to get everything ready," Baird said.

The college plans to use part of the preconstruction money to build four portable classrooms and to renovate and the neighboring Paul Building and Tolmie Elementary School which it has leased from the Greater Victoria School District.

The treasury board has allocated $85,000 for the project manager, $325,000 for the architect's design fee, $40,000 for ground preparation, $100,000 for temporary accommodation and $50,000 for renovations to the Paul Building.

The treasury board also indicated approval in principle for a total $8.5 million renovation and construction package

Included is a multi-purpose building at a cost of $6 million.

The treasury board has approved in principle: renovations totalling $1.2 million to the Young and Ewing buildings on campus, an additional $650,000 for fees and permits, ground improvements and parking facilities at a cost of $250,000 and further alterations to the Paul Building for $150,000.

Stevie Was Different: Now He's Locked Up

By DEREK SIDENIUS
Times Staff

Little Stevie had all the cards stacked against him from the start.

Born with brain damage, he was a slow learner. He didn't utter his first word until he was six. His physical development was years behind his peer group. The doctors said he was hyperkinetic.

He learned to walk and ride a bike early but when it came to something he had to concentrate on, he couldn't do it.

He went to school because the law required him to go, but after nine years in special classes, he didn't learn anything. The kids teased him, especially the girls, who'd pick him up because he was so tiny and squeeze him. They thought it was funny. Stevie didn't.

He realized he was different: To escape, he'd retire to his bedroom, pull the sheets over his head and go to sleep.

As he entered his teens he began to display uncontrollable impulses. His parents grew concerned, cried out for help, but there was none available.

Stevie (not his real name) had his first brush with the law when he was 13. He was charged with unlawfully confining a young girl in Victoria. For that he was placed on one year's probation.

When he was 15 he was accused — his parents say wrongly — of assaulting a girl near his home. The Crown stayed the charge.

Then last April, when he was 16, he was picked up after an 11-year-old girl had been stabbed in an apparent attempted robbery in Saanich. The girls' wounds were not serious but police, psychologists and psychiatrists all concluded the boy was a menace, potentially dangerous.

He has been in custody since, at the Juvenile Detention Home in Victoria, Willingdon in Burnaby and Woodlands in New Westminster.

There is no where else to put him.

In an unprecedented move this week Judge Lawrence Brahan in family court finally ordered the boy to live in the JDH for an indefinite period while he undergoes treatment.

The province has no facilities to treat a dangerously disturbed teen-ager, so what do you do? Lock him up — indefinitely?

The order, tantamount to incarceration, was in the form of a term of probation since the provincial government has no authority to jail juvenile offenders.

Stevie's parents don't blame the judge.

In an interview Thursday night, they said the judge had little choice because there is no facility in the province to treat troubled adolescents who require containment.

Since Stevie's arrest, government officials have agonized over what to do with him.

He's undergone four psychological examinations in Victoria and Vancouver.

The recommendations were essentially the same. Stevie should be placed in a closed treatment centre.

The question was where?

Dr. Jim Ricks of the provincial health ministry's integrated services branch suggested the boy be sent to a centre in Ontario, but human resources refused on the grounds it was not their policy to send juveniles to another province for treatment.

UBC professor Dr. Marjorie Chabot, an eminent psychologist, felt the boy needed a closed setting but stipulated it should be in Victoria because of the boy's close relationship with his parents.

Both the provincial and Greater Victoria Children-in-Crisis committees met to try to find a place to put him. The case was brought before the government's interministerial committee, and both the family court committee and municipal committee dealing with the JDH held emergency meetings to attempt to resolve the problems.

Stevie's parents said they had hoped to get their boy into Eric Martin Institute.

But two weeks ago, three officials of the hospital together with their lawyer appeared before Brahan to explain EMI couldn't take Stevie because it didn't have a treatment centre for adolescents.

They said they had an empty ward that could be used for such a purpose but the ministry of health has refused to supply additional funds to permit the hospital to acquire staff to run it.

Stevie, they said, couldn't be placed in an adult closed ward because the patients there are psychotic; nor could he be placed in the children's custodial ward because the parents would be upset having their children exposed to a boy deemed assaultive and dangerous.

Stevie's parents said Brahan was backed into a corner and frustrated because of the lack of facilities.

In handing down his sentence, he placed the boy on three years probation, the conditions of which are that he should live in the JDH and receive psychological, vocational and educational guidance under the direction of Dr. Ricks.

Stevie's parents wonder what's going to happen when their son turns 17 next February.

They wonder too, with the precedent now set, whether the JDH will be turned into a kind of treatment centre.

Their son is placed in a concrete-lined cell, with a cot and a small table. Wire mesh covers the tiny window in the cell door.

Although they praised the staff at JDH, they said the facility isn't acceptable for long-term care.

"How can the government just sit back and act the way they are. Their policies are terrible. They have facilities to treat adults and small kids, but nothing for adolescents anywhere in the province.

"We can't believe out son is the only child on Vancouver Island who needs treatment with containment.

"This experience — it's broken our spirits and our hearts . . . but he's still our boy . . . we're going to stand behind him."

Fast-Paced Schedule Faces Philip, Andrew

For many in Victoria the weekend will be spit 'n' polish time, in readiness for a VIP visit Monday which will lend a royal touch to the Captain Cook festivities.

Prince Philip — a bit of an old salt himself — and his younger son Prince Andrew will be whisked through a round of receptions, ceremonies and visits during their day here.

After travelling from the Commonwealth Games in Edmonton they arrive at Patricia Bay airport at 11:30 a.m., to be greeted by Lieutenant-Governor Henry Bell-Irving, Mrs. Bell-Irving, deputy premier Grace McCarthy and local officials. The welcome takes place at the provincial government hangar on the industrial side of the airport.

The royal visitors will then be driven to the Legislative Buildings via the Pat Bay Highway, Douglas and Belleville, arriving at noon. This is probably the best opportunity for the public to get a glimpse of them.

Premier and Mrs. Bennett will meet the Duke of Edinburgh and Prince Andrew at the Menzies side of the buildings and escort them to the main steps before inviting Prince Philip to inspect the guard of honor mounted by the Esquimalt-based Third Candian Fleet School commanded by Lt.-Cdr. David Williams.

Following the inspection and a welcoming address by the premier, the Bennetts will escort the royal visitors to the cenotaph at the corner of Government and Belleville, for a 12.25 p.m. departure to a reception and luncheon at the wardroom, CFB Esquimalt.

The drive from the Legislative Buildings to Esquimalt will be along Wharf, Esquimalt and Admirals.

At 2.15 p.m. the party will return via the same route to Fort, and then to Cook, Rockland and Government House.

At 3 p.m. invited guests, many of them new Canadians, will attend a garden party at Government House. Prince Philip then returns to the Legislative Buildings at 4.30 to present Duke of Edinburgh awards to 25 recipients in the legislative chamber.

At 5:20 he will leave, by way of Belleville and Douglas, for a concert presented by the Victoria Symphony in the Cameron Bandshell at Beacon Hill Park.

The return to Government House at 5:55 will be via Cook and Rockland.

An official dinner at Government House attended by about 150 guests will end the day.

Prince Philip and his son will leave Government House at 9:30 a.m. Tuesday to drive to the airport. The route will be via Rockland, Cook, Pandora, Quadra and the Pat Bay Highway.

CP Getting Conscience?

The Canadian Pacific Railway, historically speaking, has not been at all reluctant to exploit Canada's natural resources. But all of a sudden it seems to have developed a corporate conscience in this respect.

Consider the discreet little card from CP Hotels which appeared on dining tables at The Empress within the last few days.

It reads: "In order to conserve our natural resources, water will be served only upon request. Thank you for your co-operation."

Asked if some customers have been cynical enough to suggest that the hoped-for saving has more to do with dishwashing costs, manager **Ted Balderson** says there has been "some good-natured rib tickling" on the subject.

The policy is in effect at many of the CP hotels and for a couple of years the water-on-request service has been in widespread use throughout the United States, he claims.

"Let's face it, we're not energy conscious at all in this country," said Balderson — apparently in all seriousness. "One day we will pay for it."

* * *

The provincial agriculture ministry has launched — the only appropriate word — a floating p.r. campaign designed to emphasize the importance of farming in B.C.

It has installed on several B.C. Ferries vessels plying between Vancouver Island and the mainland a series of photographic displays, each depicting one sector of the agricultural industry such as ranching, dairy farming, poultry and tree fruits.

"I feel it is important for consumers to realize the importance of agriculture in their own province," says Agriculture Minister **Jim Hewitt**.

"The displays also tell our visitors what food production in B.C. is all about. We are able to deliver a top-quality product, so let's show them how we produce it."

* * *

Michael Riddell, 23, son of **Mr. and Mrs. Ross Riddell**, 115 Island Highway, has found his own way of celebrating the **Captain Cook** bi-centennial.

He's decided to discover the rest of Canada.

He left Victoria on his 10-speed bicycle May 14 and, making several detours, intends to make his way to St. John's Nfld.

His father says Riddell will have cycled at least 5,500 miles before he packs his bike and catches the train back to the west coast in time to attend classes at the University of Victoria.

* * *

Forty British Columbia Fellows of the Royal Society of Arts have been invited to meet **Prince Philip** at a garden party, to be held at Government House on Monday.

Sqdn-Ldr. Clarence Goode, B.C.'s honorary corresponding member, says the oldest Fellow attending the garden party will be George Brown who is 100 and a patient at the Memorial Pavilion.

The prince is the society's president.

* * *

Meet the new streamlined **Bob McClelland**.

B.C.'s health minister is sporting a new look, a new attitude, and setting a good example for paunchy British Columbians.

In just three months McClelland has shed 50 pounds from his 5-foot-9 frame, and now weighs a well-proportioned 165 pounds.

McClelland said he stopped smoking and drinking, cut out fattening foods, and started exercising.

He says he never felt better.

It wasn't his intention to set an example for the province but if that's the way it turns out, he'll be happy.

* * *

First the concrete sidewalk was laid and then the concrete sidewalk — or at least 20 feet of it — was pulled up again a short time later.

Residents of Cloverdale Avenue must have wondered what on earth was happening on the south side of the road near the Cloverdale-Blanshard intersection.

It seems this wasn't a fit of indecision on the part of the contractor for the Blanshard extension project, but just a plain, honest-to-goodness goof by someone in Saanich municipal hall.

Deputy municipal engineer **George Gunn** says the sidewalk had to be taken up to install a sewer line that was omitted from earlier plans for the highway alterations.

"It was an error on our part it was not put in sooner," he said.

There's no immediate dollar figure on the goof but Gunn says as the highways department has more work to do in the general area of the intersection, that may offset part of the cost.

* * *

A tongue-in-cheek report of **Captain Cook's** kidnapping is being officially labelled theft by the city police.

The "victim" is a life-size blow-up picture of **Kelvin Andrew**, one of the Captain Cook stand-ins for the bicentennial, which disappeared from the lobby of the Rithet Building on Wharf Street, home of the Captain Cook committee offices.

The seven by three feet picture cost $200 but one official said today they believe the heist was "a light-hearted affair."

TOWN TALK

Add this to your world record list, courtesy of Zodiac Marine Ltd.

The local company sponsored three Calgarians who won Edmonton's Smokie River Race and the Klondike 300 in the 'E' class inflatables.

Neil Sanger, Nelson Brinson and **Jim Sutton** won 37 trophies by beating the previous record by almost four hours.

* * *

A skateboard rink at Esquimalt's Anderson Park will be ready by the middle of the month and semi-retired travel agent **George Willis** is organizing a skateboarding club.

Two groups, one for children up to 12 years of age and one for 13 to 17-year-olds will be formed for safety, competition and prizes.

A meeting to determine rules and regulations will be held Friday, Sept. 1.

Interested skateboarders can phone Willis at 382-4887 after 7 p.m.

* * *

Victoria residents growing lavender in their gardens have a chance to lend a hand to the Royal Jubilee Hospital Auxiliary.

The auxiliary's handicraft group could use any lavender that can be spared. The lavender should be left in a bag at the hospital's gift ship and labelled **Mrs. Elsie Green**.

FINAL

TORONTO STOCK EXCHANGE TRADING

Distributed by CP

Toronto Stock Exchange—Aug 4

Complete tabulation of Friday transactions. Quotations in cents unless marked $. z—Odd lot, xd—Ex-dividend, xr—Ex-rights, xw — Ex-warrants. Net change is from previous board-lot closing sale.

Stock	Sales	High	Low	Close	Net Ch'ge
A and B					
A.G.F.M	11000	282	282	282	+ 2
Abacus	5425	$6	$5⅞	$5½	+ ⅛
Aby Gln w	12400	250	240	250	+ 8
Abitibi	9221	$15	14⅝	14⅝	— ⅛
Abitbi 10	z50	$55¾	55¾	55¾	
Action Trd	11350	107	105	105	— 3
Afton Min	900	$8⅛	8⅛	8⅛	+ ⅛
Agnico E	3450	$6⅜	6⅛	6¼	
Agra Ind A	1750	$7	6⅞	6⅞	— ⅛
Akaitcho	2000	105	104	105	+ 9
Albany	1800	66	66	66	
Alt Energy	15565	$17⅛	16¾	17	+ ¼
Alta Gas A	37016	$15¾	15½	15¾	
Alta G C p	140	$72⅜	72⅜	72⅜	+ 1⅜
Alta G 9.76	880	$29	28½	29	+ ¼
Alta G 7.60	400	$26¾	26⅜	26⅜	
AlCan	36545	$36⅛	35⅞	36¼	+ ⅜
Alcan pr	250	$29¼	29¼	29¼	
Alco Cent	100	$18⅝	18⅝	18⅝	
Algoma St	1746	$22¼	22	22⅛	— ⅜
Allarco	2700	$27⅜	27½	27⅜	+ ⅜
All-Can B	700	485	485	485	
Allarco Dv	600	30	30	30	
Alliance B	700	490	490	490	
Alminex	120	11⅞	11⅞	11⅞	— ⅛
Alumin 4 pr	z30	$16	16	16	
Almin 4½ p	130	$38⅜	38⅜	38⅜	
Am Bonza	43650	$39⅜	38	38¼	+ ⅜
Am Larder	15000	25	23	23	+ 2
Am Eagle	5600	273	267	271	+ 4
Am Leduc	8500	28½	27	28	+ ½
Andres W	1850	$19¾	19¼	19¼	— ¼
Ang CT 4½	z55	$28¼	28¼	28¼	
Ang CT 265	z50	$34¾	34¾	34¾	
Ang CT 290	z40	$34¾	34¾	34¾	
Ang U Dev	3000	270	265	265	— 5
Aquitaine	1652	$19	18¾	19	
Arbor C	1000	87	86	86	
Argosy	5500	31	28	31	+ 2½
Args 260 p	z10	$32¾	32¾	32¾	
Argus B pr	z20	$35	35	35	
Argus C pr	900	$16⅝	16⅝	16⅝	
Asamera	23865	$17⅞	17	18	+ ⅛
Asbestos	2725	$40½	39½	40½	— ¼
Ashland C	1922	$31⅜	31¼	31⅜	
Asoc Porc	5700	85	83	85	— 1
Atco A	10650	16	15⅝	16	+ ¼
Ato Hard A	1040	$20⅛	20⅛	20⅛	
BC Sugar A	100	$29¾	29¾	29¾	
BP Can	11365	$17¾	17	17½	+ ¼
BP Can p	z25	565	65	65	
Banister C	1750	$12¼	12	12	— ⅛
Bank BC	7966	$36	35¾	35¾	
Bank BC r	41013	136	130	136	
Bank Mtl	24112	$23¼	23⅛	23¼	+ ⅛
Bank N S	18198	$23	22½	23	+ ½
Bankeno	2300	250	247	247	— 3
B Cdn Nat	1900	$16¾	16¾	16⅞	+ ⅛
Barex	1000	9	9	9	
Bathrst p	400	$13¾	13¾	13¾	+ ¼
Baton B	1500	$12⅛	12¼	12⅛	+ ⅛
Becker B p	800	$7½	7½	7½	
Bell Canad	20900	$59	58¾	59	+ ⅛
Bell A pr	z22	$58⅜	58⅜	58⅜	
Bell D pr	400	$59¼	59	59	+ ¼
Bell 7.28	1535	$31¾	31⅜	31¾	+ ¼
Bell 1.80	600	24	24	24	
Bell 1.96	32255	$27¼	26⅞	27¼	+ ⅜
Biltmore I	450	450	430	450	+ 20
Biltmo A p	700	$5	5	5	
Bl Hawk	2000	17	17	17	+ 1
Black P A	500	$13⅛	13⅛	13⅛	
Block Bros	2120	$9	9	9	
Bomac A	z10	$7	7	7	
Bombr	400	$8	8	8	+ ⅛
Bovis Cor	7331	80	78	79	+ 1⅜
Bow Valy	4235	$33½	33	33	— ⅜
Bowater	600	385	385	385	— 15
Bralor Res	5850	$7¾	7½	7½	
Bramalea	625	$11½	11¼	11¼	
Brameda	41479	183	172	179	+ 6
Brascan A	18761	$16¼	16⅛	16⅛	— ⅛
Brenda M	4050	$11⅜	10⅞	11⅜	+ ⅜
Bright A	300	$12½	12½	12½	+ ½
Brinco	1467	5	5	5	
BCFP	12690	$34	33½	34	+ ¼
BC Pack B	600	$59	56	59	+ 1
BC Phone	77085	$17¼	16¾	17	— ¼
BCPh 4¾ p	125	$60¾	60¾	60¾	+ 1¾
BCPh 1956	125	$60½	60½	60½	
BCPh 6.80	400	$23	23	23	+ ¼
BCP 7.04 p	260	$24¼	24¼	24¼	
BCP 10.16 p	360	$29⅜	29⅜	29⅜	
Broul Reef	500	37	37	37	
Brunswk	8100	355	350	350	
Budd Auto	1160	$13⅜	12⅞	13⅛	+ ⅛
Budd A w	1300	$5⅛	5	5⅛	+ ⅛
Burns Fds	1000	$12⅝	12¼	12¼	— ¼
C					
CAE A	850	$16¼	16⅛	16⅛	
Cad Frv	8419	$14½	14⅜	14⅜	— ⅛
Cad Frv A	400	$21	21	21	
Cal Pow A	3478	$40	39¾	40	
Cal P 10 p	70	$113⅞	113⅞	113⅞	+ 2⅞
Cal P 9.80	30	$112½	112¼	112¼	
Cal P 9.75	20	$114½	114½	114½	+ ½
Cal P 2.36	490	$29¾	29¾	29¾	
Cal P 8¾	190	$110⅛	110⅛	110⅛	+ ⅛
Calmor IB	500	69	69	69	— 2
Calvert	29500	72	70	72	+ 2
Cam Mine	11000	37	36½	36½	— 1½
Camflo	5920	$16⅝	16⅛	16½	— ¼
C Chib A	2400	$6¾	6½	6⅝	— ⅛
Camp RL	900	$43	42½	43	+ ½
Campau B	1500	$10	10	10	
Can Cem A	3962	$11	10⅞	10⅞	— ⅛
CCe C p	z30	$17¾	17¾	17¾	
CDC pr B	295	$106½	106	106½	+ 1
Can Malt A	100	$32½	32½	32½	+ ¼
C Nor West	51370	$13⅛	12⅞	13	+ ¾
C Pakrs C	1000	$22¼	22	22	— ¼
Can Perm	18325	$18	17⅞	18	+ ⅛
CPerm 6¾	350	$25¾	25¾	25¾	
CS Pete	34700	$6⅛	5⅞	6	+ ⅛
Can Trust A	1083	$25¼	25½	25½	
C Trust 7¼	795	$22½	22	22½	+ ⅜
C Tung	1638	$18½	18⅛	18⅛	— ⅜
Cdn Arrow	2000	21	21	21	+ 2
CCablesv A	937	$18¾	18¼	18¼	— ⅜
C Cable w	5017	70	65	65	— 8
Cdn Cel	4600	$7¾	7⅝	7⅝	+ ⅛
C Curtis	2400	70	70	70	
CGE	600	$28	28	28	
CG Invest	400	$21⅞	21½	21⅞	+ ⅜
C Hidroges	4600	470	465	470	
C Homestd	5100	$9⅞	9¾	9⅞	+ ⅛
C Hydro	1200	$11¼	11¼	11¼	+ ⅛
CI Bk Com	13774	$28¾	28½	28½	
CIL	1250	$22	21½	21½	
CIL pr	z15	$44⅝	44⅜	44⅝	
CI Powr A	300	152	152	152	+ 2
CLI Pete	2000	76	73	73	+ 1
C Manoir A	400	$6¼	6⅛	6¼	+ ⅛
C Marconi	5280	$8¾	8½	8⅝	+ ⅛
C Merrill	3510	$20½	20½	20½	— ½
CNat 4R	4000	305	300	305	+ 5
C Occidental	6050	24	23⅝	23⅝	— ⅜
CP Inve	18061	$22¼	22	22	
CP Ltd	49387	$21⅜	21⅛	21⅜	— ⅛
CPL A p	840	$10½	10½	10½	
C Reserve	1000	$12⅜	11¾	12⅜	+ ⅜
Cdn Sup-O	415	$66¼	66	66	— 1½
Cdn Tire	3700	$27	26	27	+ 1½
Cdn Tire A	19221	$28⅜	27¾	28⅜	+ 1⅛
C Utilties	9600	$17⅜	17⅛	17¼	+ ⅛
CU 10¼	200	$29¼	29⅛	29⅛	— ⅛
C Util 9.24	300	$28⅜	28⅜	28⅜	
C Util 7.30	300	26	26	26	+ ¼
C Vickers	800	$33	33	33	
Cantbra	300	385	385	385	—10
Candel Oil	3678	$18	17¾	17⅞	+ ⅜
Canrav	11650	223	215	220	+ 2
Canron A	1667	$29⅛	28¾	29⅛	+ ⅜
Cara	1050	$20¾	20¼	20¾	+ ½
Carl OK	19800	$5⅝	490	5	
Carl A p	200	$28	27¾	28	+ ¼
Carl B p	200	33	33	33	
Carma A	z25	$12⅝	12⅝	12⅝	
Carrier JD	2100	251	250	250	—15
Cassiar	1300	$10	10	10	
Cassidy L	7560	$5½	5½	5½	
Celanese	5525	375	360	375	+ 10
Celan 175 p	200	$19¼	19¼	19¼	— ⅛
Cent Pat	4950	150	140	150	
Chnclr	4716	165	160	160	— 5
Chib Kay	500	10	10	10	— 1
Chieftan D	1100	$28⅜	28⅜	28½	— ¼
Chieftain p	310	$110¼	110	110	— 1
Chimo	100	130	130	130	
Chrysler	1557	$12⅞	12⅝	12¾	+ ⅛
CHUM	130	$10½	10½	10½	+ ½
Ctv Sv 8.32	400	$10	10	10	
Ctv Sav 8¾	1950	$8½	8⅜	8⅜	+ ⅛
Coch Will	4300	70	69	69	+ 1
Cockfield	5600	495	490	495	+ 15
Coin Lake	3000	13	13	13	+ 2
Coles Book	315	$22⅜	22⅜	22⅜	
Comb Met	7400	43	42½	43	
Cominco	7253	$27⅛	26⅞	26⅞	— ¼
Cominco A	700	$27½	27½	27½	+ ⅜
Com Cap	175	$6¾	6¾	6¾	
C Holiday I	2225	$8⅜	8¼	8⅜	+ ⅛
CHns A p	575	$27½	27½	27½	— ½
Computel	225	50	6¾	6¾	
Coniagas	2000	81	80	81	+ 1
Con Bath A	2350	$30⅜	30½	30¾	— ⅛
C Bath 68 w	2200	$11½	11½	11½	
Con Bldg	225	370	370	370	
Con Fardy	16783	380	365	370	+ 5
C Durham	9000	85	83	85	+ 2
C Marben	4500	50	49	50	
C Morign	2000	172	160	162	—12
Cons Prof	12000	32	31	32	— 1
C Rexspar	5000	71	67	68	— 3
Con Textile	800	275	275	275	— 5
Con Distrb	11050	$16¼	15⅞	16	— ¼
Cons Gas	62390	$19¼	18¾	19	— ¼
Con Gas D	2400	$26⅜	26¼	26¼	— ⅛
Con Glass	100	$20	20	20	+ ¼
Control F	3200	$6	5⅞	6	+ ⅛
Conwest	400	$6¾	6⅝	6¾	+ ⅛
Cop Fields	1500	270	260	270	+ 15
Corby vt	1400	$26⅛	26	26⅛	+ ¼
Corby B	25	$23½	23½	23½	
Coseka R	6000	$6⅜	6¼	6¼	
Costain Ltd	400	$12	12	12	— ¼
Courvan	5000	14	14	14	+ 1
Craigmt	100	365	365	365	
Crain R L	250	$10⅞	10⅞	10⅞	
Crestbrk	15850	$8½	8¼	8¼	— ¼
Crwn Trst	800	$43	43	43	+ 1
Crown B¾	300	$22½	22½	22½	— ⅛
C Zellrbs A	1742	$23½	23	23½	+ ⅛
Crush Intl	6350	$15¼	15	15⅛	— ⅛
Cuvier M	2200	39	39	39	
Cyprus	1000	$8¼	8⅛	8¼	+ ⅛
Czar Res	1675	$23⅜	23⅜	23⅜	+ ¼
D to G					
DRG Ltd A	6000	$5¾	5½	5¾	+ ⅛
Dalmy A	1300	$8½	8	8½	+ 1
Dalmy C	800	$7½	7½	7½	+ ¼
Daon Dev	3925	$10¼	10	10⅛	
Daon A	2200	$7¼	7¼	7¼	+ ⅛
Debhld B p	z10	$69½	69½	69½	
D Elda	207000	136	117	123	—17
Denison	586	$76¾	76½	76¾	+ ¼
Dicknsn	4075	67	6⅝	7	+ ¼
Digitech	3700	195	194	195	+ 5
Doman I	2400	$5¾	5⅝	5¾	+ ⅛
Dome Mine	225	$91¾	91¾	91¾	
Dome Pete	3747	$66¾	66¼	66⅝	
D Bridge	1845	$24¾	24⅝	24⅝	
D Citrs A	3200	$11¾	11	11¾	+ ¼
DExplor	1000	22	22	22	—1½
Dofasco A	23595	$29	28½	28⅞	
Dom Store	1800	$18	18	18	
D Textile A	31880	$11⅜	11¼	11¼	+ ⅛
Domtar	6280	$21⅜	21	21¼	+ ⅛
Douglas L	700	$5⅛	5⅛	5⅛	
Dr Mc C A	300	$18	18	18	
Dunde Pal	1000	38	38	38	
Dunrale	1000	19	19	19	
Du Pont	1375	$147⅞	145⅝	145⅝	— ⅛
Dustbane	800	$8	7⅞	8	— ⅛
Dylex Ltd	510	$16⅝	14	14	—3⅜
Dylex L A	2610	$12⅞	12¾	12¾	— ⅛
Dynamar	23200	179	174	174	
E-L Fin	400	$13⅛	13⅛	13⅛	— ⅛
E-L Fin w	1000	147	145	147	— 6
East Mal	2310	380	375	375	
East Sul A	4020	250	240	249	— 2
Estn Prov	200	460	460	460	
Econ Inv	200	$16½	16½	16½	
Egp Mines	423020	$9⅜	8⅝	9⅛	+ ¼
Electro A	1375	385	385	385	— 5
Emco	1600	$8¼	8½	8¼	+ ¼
Emco w	900	230	222	222	—13
Extndcar	300	$13	12⅞	13	+ ⅛
Falcon C	7650	$5¾	5⅜	5½	— ⅛
Flbrg Nik A	27813	$29	26⅜	28½	+ 1⅝
Fed Ind A	2700	56	55	56	
Fidelity Tr	300	460	460	460	+ 5
Fidelty Tr p	350	$20½	20½	20½	— ¼
F City F wt	500	385	385	385	— 5
F Mar	z120	31	31	31	
Foodex p	19100	$8⅜	8⅛	8¼	— ⅛
Ford Cnda	1265	$73½	73	73½	+ ½
Francana	4200	$9⅝	9¼	9⅝	+ ⅛
Fraser A	450	$39	37⅞	39	+ 1¼
G&H Steel	z75	260	260	260	
G M Res	20332	465	430	465	+ 35
GSW Cl A	700	$5½	5⅜	5½	+ ⅛
Gaz Metr	z50	$5½	5½	5½	
Gen Baker	300	$7¼	7¼	7¼	— ⅛
G Distrb w	1700	175	170	175	
GMC	470	$73⅜	73	73⅜	+ ⅛
Genstar L	5958	$31⅜	31¼	31⅜	+ ⅛
Gerin Ist p	100	$8⅜	8⅜	8⅜	
Giant Yk	1000	$14⅜	14⅜	14⅜	+ ⅜
Gibraltar	8800	$5⅞	5¾	5⅞	+ ⅛
Goldund M	5500	34	34	34	+ 3
Graff G	100	$31½	31½	31½	
Gt Oil Sds	1200	$7½	7½	7½	+ ⅛
GL Paper	2750	$35⅞	34⅞	35	— ¼
GL Pap w	3500	$5¾	5⅜	5½	— ⅜
GN Fin	700	175	170	175	
Gt West S	2050	245	240	245	+ 2
G Goose A	100	$8⅞	8⅞	8⅞	+ ⅛
Greyhnd C	2800	300	285	300	
Greyhnd	100	$20¼	20¼	20¼	
Guar Tr p	475	$20¼	20½	20½	+ ¼
Gulf Can	19894	$30	29¾	30	+ ¼
Gulfstrem	46000	79	75	79	+ 3
H to L					
HCI Hld w	2000	$5¾	5⅜	5¾	
Halifax D	2400	220	220	220	
H Group A	2500	$5¼	5	5¼	+ ⅛
Hardee	z50	76	76	76	
Hard Crp A	1142	335	335	335	
Harlequin	10750	$12½	12⅜	12½	
Harris J A	100	$7¾	7¾	7¾	+ ¼
Halleigh	5400	$6½	6⅜	6½	
Hawker A	8855	$8⅜	8⅛	8½	+ ⅛
Hawker pr	260	$66¾	66¼	66¾	
Haves D A	738	$8¾	8½	8¾	
Hedway A	1200	440	430	430	—10
Highmont	6510	82	82	82	— 2
Holinger A	3187	$45	44	45	+ 1
Home A	691	$43	42¾	42¾	— ¼
Home B	105	$40	40	40	+ ¼
Hud Bay A	2190	$18¼	18⅛	18¼	— ⅛
H Bay Co	54155	$24⅛	23½	23¾	— ⅛
HB Oil Gas	10894	$4⅞	4⅝	4⅞	
Husky Oil	4747	$4¼	4¼	4¼	
Husky B pr	z50	$39¾	39¼	39¾	
Husky E w	14260	$21⅝	21⅛	21¼	— ⅜
Hydra Ex	2540	55	53	55	
Hy's Ltd	1000	285	285	285	
IAC	13550	$20	19⅞	19⅞	
ITL Ind	500	400	400	400	
IU Intl	6550	$13⅜	13½	13⅜	
Imasco A	6000	$33⅞	33⅜	33⅞	+ ⅛
Imasco A p	800	400	400	400	+ 20
Imasco 5 p	z10	$33⅜	33⅜	33⅜	
Imp Gen	200	$21	21	21	
Imp Oil A	87199	$21⅛	20¾	21	+ ⅛
INCO A	18730	$19⅜	19	19¼	+ ⅛
Inco 7.85	550	526	25	25	— ¼
Indal	400	$14⅛	13¾	13¾	— ⅛
Indusmin	2800	$11	10⅝	10¼	+ ⅛
Inglis	114	$10¼	10¼	10¼	— ⅛
Inland Gas	1750	$11⅞	11¾	11¾	— ⅛
Inland G p	z25	$13	13	13	
Inter-City	3940	$7¾	7¼	7¾	+ ⅛
Inter C A p	100	$18	18	18	— ½
Inter C B p	500	$19¼	19¼	19¼	
Inter C B w	400	$5	5	5	+ 5
Intrmetco	2400	$9¼	9⅛	9¼	
IBM	539	$327	323	327	+ 2
Int Mogul	4300	$6⅛	5¾	6	
I Mogul A	1000	$14	13½	14	+ ⅛
Int Pipe A	21915	$16⅝	16⅜	16⅜	
Ipsco	1800	$17	16¾	17	+ ¾
Inv Grp A	470	$12½	12½	12½	
Inv Grp 5 p	300	$21	21	21	
Irwin T A	30180	460	435	450	+ 15
Island Tel	750	$15	14⅞	15	+ ¼
ISO	17100	170	152	160	+ 10
Ivaco A	2090	$11⅞	11½	11¾	+ ¼
Ivaco 8.85	125	$51	51	51	
Jannock A	3355	$20½	20¼	20½	+ ⅜
Jannock B	1480	$20¼	20¼	20¼	+ ¼
Jannock 8	868	$15⅛	15	15⅛	+ ⅛
Jannock w	3314	$13⅜	13¼	13⅜	+ ⅛
Jorex Ltd	1000	45	45	45	+ 1
Kaiser Re	7105	$15½	15	15	
Kam Kotia	20356	315	295	315	+ 25
Kaps Tran	14800	174	169	170	— 1
Keeprite B	300	$10½	10½	10½	+ ⅛
Kelsey H	2250	$23½	22⅞	23½	+ 1
Kerr A A	24604	$14¾	14⅛	14¼	— ¼
La Vrndr	300	$10½	10½	10½	
Labatt A	2890	$22⅛	21⅞	21⅞	— ⅛
Labatt A p	300	$21⅞	21⅞	21⅞	+ ⅛
Lab Min	1025	42	41	42	+ 2
Lacana	7000	$7⅛	7	7⅛	+ ⅛
Lacana w	7200	$5¼	5	5	
Laidlaw A	1000	$15¼	15⅛	15¼	— ⅛
LOnt Cem	2100	405	400	405	— 5
L Shore	770	350	345	350	+ 15
Laurasia	4350	30½	30	30	— 1
Lau Fin	1600	$8⅝	8⅜	8⅝	+ ⅛
Lau F 1.25	z75	$15¾	15¾	15¾	
Lau F 2.00	z25	$26¾	26¾	26¾	
Leigh Inst	18906	37	36½	37	+ 1⅛
Leons Fin	500	$14½	14½	14½	+ ⅛
Levy A pr	130	$5⅝	5⅝	5⅝	
Liberian	200	$9½	9½	9½	— ⅜
LL Lac	1900	272	266	272	+ 2
Livingsto	1000	27	27	27	+ ½
Lob Co A	1100	435	425	435	+ 20
Lob Co B	760	430	425	430	+ 10
Lob Lnd pr	300	$29¾	29½	29½	— ⅛
Lob Ltd Ap	185	$18¾	18¾	18¾	
Lochiel	3700	310	305	305	+ 5
Loeb M	2000	$7⅛	7⅛	7⅛	— ¼
Logistec A	700	475	450	475	+ 30
Lytton M	1000	29	29	29	+ 3
M to O					
MDS Helth	500	$5¾	5¾	5¾	
MICC	400	$11⅞	11¼	11¼	
MICC 8¾	850	$25½	25½	25½	— ¼
MTS Inter	220	18	18	18	
Maclarn A	220	$41	41	41	
Maclarn B	315	$42	42	42	+ 2
Mclan H A	70700	$17⅛	16⅞	16⅞	— ⅛
MB Ltd	40410	$21¾	21¼	21⅜	+ ⅛
Madeline	600	49	49	49	— 1
Madsen	800	112	110	110	— 2
Magna Int	250	$27⅞	27¾	27⅞	
Magna A	150	$28⅞	28⅞	28⅞	+ ⅛
Magnason	100	260	260	260	— ¼
Magnetcs	99322	225	199	220	+ 5
Maislin I	230	350	350	350	
Maistc Wil	3100	275	265	265	—20
Man Bar	25240	103	100	102	
M Lf Garg	145	$26¾	26¾	26¾	— ⅛
Marcana	28000	11	10	11	+ 1
Mrtme El A	100	11	11	11	
Maritime	683	$24	23⅞	24	+ ⅛
Mar T 860	206	$11¼	11	11¼	+ ¼
Mar T 940	704	$11¾	11⅝	11⅝	— ⅛
Marc Res	9626	$11⅞	11¾	11¾	— ⅛
Realty A	5825	$20⅛	19½	20	
Redpath A	2500	$15½	15¼	15½	
Redstone	60350	64	61	62	— 3
Reed Pap A	6000	$8¼	8⅛	8¼	
R Sth A	8485	$10¼	10¼	10¼	+ ⅛
Reichhold	9492	$11	10¾	10¾	— ⅛
Reich 7¼ p	5900	$14	13¾	13¾	
Reich wt	1200	$7⅛	7	7⅛	+ ⅛
Rembrant	300	$5¾	5¼	5¼	
Res Servic	2000	270	266	266	— 4
Revelstk	1050	$9¾	9½	9¾	+ ⅛
Revelstk p	200	$15⅜	15⅜	15⅜	+ ⅜
Revnu Prp	52520	124	121	122	
Rio Algom	520	$34¼	34¼	34¼	+ 1⅛
Rolland	5360	$8⅛	7⅞	8⅛	+ ⅛
Roman	3900	$28	27½	27⅞	— ⅛
Ronald Ed	300	$16¼	16¼	16¼	+ ¼
Ronyx Cor	8900	225	220	225	+ 5
Rothman	230	$22¼	22¼	22¼	
Rothm 2p	2150	$19⅞	19½	19⅞	+ ⅛
Royal Bnk	32575	$33⅜	33¼	33⅜	— ⅛
Royal Tr A	23000	$19¼	19	19	
Russel H	3700	$11¼	11	11¼	+ ⅛
Russel 9¼	200	$22⅜	22⅜	22⅜	— ⅛
Ryanor	1000	6	6	6	— ½
S Fabien	7500	14	13½	14	+ ¼
StL Corp p	200	$70⅛	70⅛	70⅛	+ ⅛
Sandwell A	500	$10⅞	10¼	10⅝	+ ⅛
Sceptre	5400	$8⅛	8	8⅛	
Schneid	500	$12	12	12	+ ¼
Schneid p B	4200	$11⅞	11¼	11⅞	
Scintrex	1000	249	245	245	— 5
Scot York	9483	$6⅞	6¾	6¾	
Scotts A	300	$9	9	9	
Scotts B	100	$9	9	9	
Seagram	4460	$28½	28⅛	28⅛	— ⅜
Seaway pr	500	$5½	5½	5½	+ ¼
Shaw Pipe	300	$9	9	9	— ⅛
Shell Can	32240	$15¼	15	15	+ ⅛
Sherritt A	21650	$6½	6¼	6⅜	+ ⅛
Siebens	7150	$34⅜	34	34½	+ ¼
Sigma	300	$40½	40	40½	— ½
Nick Rim	26700	29	28	29	+ 1
Noranda A	40076	$33⅜	32¾	32⅞	— ⅛
Norbaska	20800	52	50	52	+ 1
Norcen	32412	$16⅝	16⅜	16½	
Norcn 150	1200	$26¼	26	26	— ¼
Nordair A	700	$11⅜	11¼	11⅜	+ ⅛
Normick P	400	470	470	470	+ 10
Nor Ct 78Sp	400	$26⅝	26½	26⅝	+ ⅛
Nor Tel	13947	$35¾	35⅝	35¾	+ ⅛
NTecm B wi	14450	$14⅜	14	14	— ⅛

Deaths and funerals

305 DEATHS and FUNERALS

HUDSON — Charles Edward, late of 405-1670 Fort Street, Victoria, age 71, passed away at Victoria General Hospital on August 2, 1978. Born, Montreal, Que., a long time resident of Drumheller, Calgary and Jasper, Alberta. Resident of Victoria since 1959. Survived by his loving wife Melrose at the residence; 1 son, John Robert, and daughter-in-law Audrey; grandchildren, Christopher, Sally and Michael, all of Ottawa; 3 sisters, Mrs. Leonard Matthews (Margaret), Ashcroft, B.C., Mrs. Clayton C. Tomkins (Edith), Fort Saskatchewan, Alberta and Mrs. W. A. Hall (Kathleen), Vancouver, B.C. Retired after 44 years service with CN Telecommunications, as Manager, Victoria Office, in 1968. Since with Canadian Corps of Commissionaires, Victoria. Member of Royal United Services Institute, Royal Canadian Legion Britannia Branch No. 7, Victoria, Elder, Metropolitan United Church, Victoria, former member Victoria Rotary Club. Served as a Captain with Royal Canadian Corps of Signals in World War Two.
Funeral service in McCall Bros. Chapel, Johnson and Vancouver Sts. on Tuesday, Aug. 8 at 3:00 p.m. with the Rev. A. Calder officiating. Interment at Royal Oak Burial Park (Flowers gratefully declined. Memorial contributions may be made to the Canadian Cancer Society, 857 Caledonia Ave., Victoria).

JONES — Anne at Victoria General Hospital on August 3, 1978. Born in Newcastle-on-Tyne, England, August 27, 1903, late residence No. 302-850 Cook Street. Formerly of Vancouver, B.C. Predeceased by her husband A. E. (Ted) Jones in 1957. Survived by her daughter, Joyce Patton, four grandchildren, three great granddaughters, and numerous relatives in Glasgow, Scotland. Mrs. Jones was a member of the Order of the Eastern Star, Coronation Chapter No. 81, Vancouver, B.C.
Funeral service will be held Saturday, August 5th at 2 p.m. in the Chapel of First Memorial Service, 4725 Falaise Drive. Rev. Clare Holmes officiating. Cremation. Flowers gratefully declined, friends so desiring may donate to the Cancer Society, 857 Caledonia Street, Victoria, B.C. Arrangements through the Memorial Society of B.C. and First Memorial Services Ltd.

OXBOROUGH — W. M. Oxborough at the Victoria General Hospital, Victoria, B.C. on August 2, 1978. Born at Darjeeling, India, 1890, when his father was clergyman to the 93rd Gordon Highlanders; educated in England, he came to Canada prior to the First World War and settled in Calgary, Alberta. He enlisted with the 2nd C.M.R.'s, served overseas, was wounded and commissioned. Married in England he returned to Calgary in 1919 and resumed his employment with the C.P.R. Accepting a position with the National Parks Engineering Services, he moved to Banff, Alta in 1922 and headed up the structural design section there until retirement to Victoria in 1956. He will be remembered by many as an enthusiastic participant in all sports and for his love of tennis and golf particularly. Predeceased by sons, Jackie, George and Donald, he leaves his wife Marie of 201A-1230 Verdier, Brentwood, B.C. and daughter Dorothy (Mrs. H. A. Johnson), 2384 Alta Vista Crescent, Central Saanich.
A private family service will be held with The Rev. John Travis (formerly Centennial United Church) followed by cremation. Flowers are gratefully declined. (McCall Bros.)

PRESTON — In Hospital in Victoria on August 2, 1978, Eileen Elsie Preston aged 63 years, beloved wife of Frederick William Preston of 3243 Seaton St., born in Fulham, London, England and resided in Victoria since 1947. She also leaves her daughter, Sheila Joyce and son Stephen Frederick, both at home; and relatives in England.
Funeral service in St. Mark's Church, Boleskine Rd., on Tuesday, August 8 at 2:00 p.m. with the Rev. P. W. R. Isles officiating, followed by cremation (Flowers gratefully declined) McCall Bros. Funeral Directors in charge of arrangements.

309 IN MEMORIAM

STANDEN — In loving memory of a dear wife and mother Opal Marie Standen, who passed away August 4, 1973.
Our life cannot speak, how we loved her,
Our hearts cannot tell, what to say,
God only knows, how we miss her
As we journey along life's way.
Sadly missed by Dad, Glen, Mary-Lou and Peggy.

STOREY — In loving mmory of a dear husband, father and grandfather, Archibald, who passed away August 4, 1974.
His memory's as dear today,
As in the hour he passed away.
—Sadly missed by his loving wife Laura, daughters Evelyn, Mary and son Ralph and their families.

STOREY—In memory of our Uncle Arch who passed away suddenly August 4th, 1974. Always remembered.
Bob, Diane, Heidi, Scott and Graeme.

THEY SHALL GROW NOT OLD AS WE WHO ARE LEFT GROW OLD. AGE SHALL NOT WEARY THEM, NOR THE YEARS CONDEMN. AT THE GOING DOWN OF THE SUN, AND IN THE MORNING, WE WILL REMEMBER THEM.
WITH GRATITUDE. SANDS

310 FUNERAL DIRECTORS

Sands

FAMILY OWNED and OPERATED Since 1912

Victoria's 2 Dignified and Reverent Chapels

"Memorial Chapel of Chimes"
"Family Chapel of Memories"

1803 Quadra St.

Your Seven community chapels
VICTORIA 388-5185
SIDNEY 656-2932
COLWOOD 478-3821
DUNCAN 746-5212
LADYSMITH 245-2331
NANAIMO 753-2032

We Care About Vancouver Island Families

Sands

McCall's

TUESDAY
PRESTON, Mrs. Eileen Elsie
2:00 p.m., ST. MARK'S CHURCH
HUDSON, Mr. Charles Edward
3:00 p.m., FLORAL CHAPEL
TO BE ANNOUNCED
CLARKE, Mr. Ernest H.

McCALL BROS.
Floral Funeral Chapels
385-4465

FIRST MEMORIAL SERVICES
Serving the Public and Exclusive Area, Undertakers for the Memorial Society of B.C. 658-5244.

CUNNINGHAM FUNERAL CHAPEL
1155 FORT ST.
Phone 384-5512 or 384-8626
Offering dignified moderate service for all. Geo. S. Cunningham, owner, manager.

Hayward's (B.C. Funeral Co.)
Thomson & Irving
Funeral Chapels
1625 Quadra St.
386-3505

311 MONUMENTALS

STEWART MONUMENTAL Works Ltd.
ESTABLISHED 1896
Marble fireplace and tabletops
1403 May St. 384-3452
Memorial of Distinction

MORTIMER'S
Monumental Works
FOUNDED 1877
709 KINGS RD. (at Douglas)
383-6422

313 MISCELLANEOUS

IN MEMORIAM DONATIONS
to be used exclusively for
CANCER RESEARCH
should be directed to
CANADIAN CANCER SOCIETY
857 Caledonia Ave., Victoria

HOW TO WRITE
A GOOD
CLASSIFIED ACTION AD

1—IT'S BEST to start your ad with the name of the article or service you have to offer. If you have an apartment, room etc., for rent, or property for sale: start your ad with the location.

2—BE CLEAR. Readers respond more quickly and favorably when given complete, definite information. Always include the price in your advertisement.

3—MAKE IT EASY for the reader-prospect to reach you. Always give your telephone number or your name and address. If you do not have regular hours, state a preferred time for the prospect to get in touch with you.

4—PLAY SAFE. You get the greatest reader attention by using consecutive insertions. A six-day order is best and costs less, and you can, of course, stop your ad as soon as you get the results you want. You pay only for the days your ad appeared. Lower yearly rates are available to those who wish to keep their services or products before the public.

5—PLACE YOURSELF in the reader's position and ask yourself what you want to know about your offer. The answer you give will make a good Want Ad.

6—GIVE YOUR PROSPECT every inducement you can with good copy. Classified action ad readers have the money and are already interested in buying the merchandise or service you have to offer; the details and information you give are the most important.

7—TO PLACE YOUR AD, call 386-2121, your direct line number to fast Want Ad action. A courteous, efficient advisor will be glad to help you word and place your order. And remember, Classified Action Ads afford you the most complete coverage. Telephones are open 8:00 a.m. to 6:00 p.m. for you daily, Monday through Friday; 8:00 a.m. to 5:30 p.m. Saturday. Don't allow the reader to speculate.

Polio Vaccine Shortage Denied

TORONTO (CP) — There is no shortage of one type of polio vaccine and there has been no accident at Connaught Laboratories Ltd., a Connaught spokesman said today.

Dr. Tony Larson, provincial epidemiologist in Vancouver, said Thursday supplies of Sabin vaccine might stop because of an unspecified accident at Connaught.

Anastasia Erland, public affairs officer at Connaught, said today that representatives from Connaught last week asked epidemiologists in each province to conserve supplies of the vaccine.

Connaught decided recently to start manufacturing vaccine from a new virus seed because of a new testing procedure. Because it takes months to produce a new batch of vaccine, Connaught requested that doctors conserve supplies, she said.

It is not unusual for a doctor to take a couple of doses out of the vial and toss the rest out, Mrs. Erland said.

Mrs. Erland said the Salk vaccine is just as effective as Sabin and that there is no shortage of Salk vaccine.

She said most doctors prefer Sabin vaccine because it is oral and easier to give. Salk vaccine must be injected.

She said it was discovered last week that Connaught's Sabin Type 3 vaccine did not meet the criteria set by an English company so Connaught, a worldwide distributor of the vaccine, decided it had to change its manufacturing procedure.

It took until this spring to decide to change the virus seed from which the live vaccine is produced, she said.

Meanwhile, more than 1,400 residents of Oxford County in Western Ontario attended a polio clinic Thursday in Norwich, near Woodstock, after two cases of the paralysing disease were diagnosed in the area.

The clinic was set up by the Oxford County board of health as a precaution after Reick Van Vliet, 24, and his brother, James, 14, were isolated in hospital in London, Ont., with what doctors diagnosed as polio.

Larry Arneill, acting director of health-inspection services for Oxford County, said about 1,400 doses of oral vaccine were administered in sugar cubes at the clinic.

Arneill said there will be additional clinics in Tillsonburg and Woodstock, probably next week.

Gary Kuney, a Norwich storeowner, said a growing resentment toward the Dutch community might develop because of fears about the disease.

"It's like a firecracker that has been lit," Kuney said.

"Right now, the disease seems to be contained with the Dutch people, but if it breaks out and infects other ethnic groups in the community, the firecracker is going to blow up."

BRITISH COLUMBIA ASSESSMENT AUTHORITY
REQUESTS FOR QUOTATION
MOVING SERVICES HOUSEHOLD EFFECTS

Sealed quotations will be received by the undersigned until 1600 Hrs., 28 August, 1978, to provide moving, packing and storage services for personnel of the British Columbia Assessment Authority.
Period shall be for fifteen (15) months commencing approximately 15 September, 1978.
Tender forms and specifications may be obtained from the Purchasing Section, 1537 Hillside Avenue, Victoria, B.C. V8T 4Y2.
Lowest of any quotation not necessarily accepted.
C. R. FLINT,
Purchasing Officer.
Phone (604) 595-6211.

DEFENCE CONSTRUCTION (1951) LIMITED
PROJECT: Construct new Incinerator c/w Concrete, Block Enclosure and Fencing, CFB Esquimalt, Dockyard, B.C.
File: ES 803 10
SEALED TENDERS, marked as to content, addressed to the undersigned must be received not later than 3:00 p.m. E.D.T.
FRIDAY, SEPTEMBER 1, 1978
Plans, specifications and tender forms will be available for viewing at Construction Associations at Vancouver, Victoria, Nanaimo, Campbell River, Port Alberni and DCL Victoria and Vancouver Branch Office. Tender Documents may be obtained by Prime Contractors only from DCL Plans Section, Ottawa at the address below on deposit of $25.00 payable to Defence Construction (1951) Limited. (For Tender Documents call Area Code 613-992-8587 or telex 053-4231.)
Security deposit as called for in the Tender Documents must accompany tenders.
W.J. Mulock, Secretary,
Defence Construction (1951) Limited,
225 Metcalfe Street,
Ottawa, Ontario.
K1A 0K3.

SHERIFF'S SALE

Under and by virtue of a Writ of Seizure and Sale issued out of the County Court of Victoria, against the goods and chattels of: E. Medin Zendel purported to be: 1966 Lincoln Serial Number 6Y89G428377
I have seized and will offer for sale by public auction at 3321 Tennyson Avenue, Victoria, B.C., on Friday the 11th day of August 1978 at the hour of 10:00 o'clock in the forenoon, all the right, title and interest the defendant has in the vehicle. The vehicle may be viewed at 3321 Tennyson Avenue between the hours of 8:00 a.m. and 6:00 p.m. Monday to Friday.
Terms of Sale: on a where is, as is basis, cash plus 5% sales tax.
For further particulars apply to the office of the undersigned.
W. A. Lee,
Sheriff,
Vancouver Island
Region Number 1

British Columbia Buildings Corporation

Invitation to Tender

Sealed Tenders, marked Replacement and Metric Conversion of Fuel Pumps, for Ministry of Highways, various locations, Vancouver Island will be received up to 3:00 p.m. local time the 16th day of August, 1978, and those available at that time will be opened in public at 301 Menzies Street, Victoria, B.C.
Tendering documents may be obtained at the above address after 9:00 a.m. on the 26th day of JULY 1978.
Tenders must be filed on the forms provided, in sealed, clearly marked envelopes.
The lowest or any Tender will not necessarily be accepted.
Howard Cronk
Building Manager

DEMO FURNITURE and TOOLS
AUCTION SALE
THURS., AUG. 10th 6 P.M.
Lake Cowichan Community Hall, Lake Cowichan
8-6x

Transport Canada Air

SEALED TENDERS for the projects(s) or services listed below, addressed to the undersigned at 739 West Hastings Street, Vancouver, B.C., V6C 1A2, and endorsed with the project name and number, will be received until 3:00 p.m. local time on the specified closing date. Tender documents can be obtained at the office of the undersigned, Room 410, 739 West Hastings Street, Vancouver, B.C.
Project No. 2-D-49 — The installation of Low Intensity Approach Lights on Runway 28 and related work at Port Hardy Airport, B.C.
Closing Date: August 24, 1978
Deposit: $25.00
Tender documents may also be seen at the Amalgamated Construction Association of B.C., 2675 Oak Street, Vancouver, B.C.; Construction Plan Services, 3785 Myrtle Street, Burnaby, B.C.; Construction Association of Victoria, 1075 Alston Street, Victoria, B.C.; and North Vancouver Island Construction Association, 101-2280 Ironwood Road, Campbell River, B.C.
INSTRUCTIONS
Deposit for plans and specifications must be made in the form of a CERTIFIED BANK CHEQUE to the order of the Receiver General for Canada, and will be released on return of the documents in good condition within 14 days from the date of tender opening.
To be considered each tender must be submitted in duplicate on the forms supplied by the Department, and must be accompanied by the security specified on the tender documents.
The lowest or any tender not necessarily accepted.
F. B. WONG,
Regional Supply Officer,
Canadian Air Transportation Administration.

M-B Ruled Negligent In Death

NANAIMO (CP) — A coroner's jury ruled Thursday that MacMillan Bloedel was negligent in the accidental death of David Ashby, 52, an employee at the company's Harmac pulp mill.

The jury said the company had failed to follow certain safety regulations stipulated by the Workers Compensation Board.

Ashby, a company employee for 28 years, was killed July 17 when he fell through a hole in a mud filter hut's roof to the concrete floor about eight metres below. The pathologist's reports showed Ashby died instantly from severe brain damage.

He was apparently on the roof with a sledgehammer trying to loosen a buildup of lime around the stack when he broke through the roof.

A co-worker reported that before starting the work, Ashby reported that the roof was shaky.

John Maxwell, pulp mill inspector for the board, said regulations require that a temporary floor or platform be installed as close as possible to the working level in areas that would not safely hold the weight of the workers.

The roof was made of a building material called transite. The jury recommended that all working areas built with transite material be covered with an iron grill platform and that safety belts be used.

Collision Lands Trio In Hospital

Three men were treated at Royal Jubilee Hospital after their vehicles were heavily damaged in a collision at Lansdowne and Foul Bay at 7:25 a.m. today.

Oak Bay police said a pick-up truck driven north on Foul Bay by Alexander Jossul, 1059 Oliver, collided with a car driven west on Lansdowne by Samuel Swetnam, 1420 Beach, causing $1,000 damage to the truck. The car was listed as a writeoff.

Jossul suffered a cut forehead while Swetnam and his passenger, W.R. Riddell, 2420 Beach, sustained shoulder injuries.

Flower Festival In Duncan

The fourth annual Festival of Flowers and Song opened today in the Cowichan Valley, at the same time as a week-long celebration of the Captain Cook bicentenary.

The festival of flowers, organized by the Duncan Downtown Business Association, opened this morning with the crowning of Festival Queen Mabel Flett, a member of the Duncan Old Age Pensioner Association.

Musical entertainment and puppet shows were scheduled this afternoon.

On Saturday, the annual festival parade will wend its way through Duncan. Included in the parade is the 60-piece Sea Cadet Band from HMCS Quadra in Comox.

Captain Cook celebrations include choir singing and square dancing for senior citizens at the forestry museum, a golf tournament at the Cowichan Golf Club, a 10-game bowling tournament at the Duncan Lanes, and the Cowichan Symphony's Garden Party Aug.12.

Walkout Over Food

VANCOUVER (CP) — All work on British Columbia Hydro's Peace Canyon Dam near Hudson Hope shut down for the August holiday weekend 1½ days early after the 1,000 employees staged a walkout to protest the preparation of camp food.

The men quit work about noon Wednesday, and most left the dam site shortly thereafter in the wake of week-long suspicions that the 100 men who had become ill were victims of food poisoning.

Doctors have diagnozed the widespread sickness as viral influenza which has hit the northeastern B.C. communities of Hudson Hope and Fort St. John.

Today is a legal holiday for the B.C. construction industry.

The dam site is on the Peace River 22 kilometres downstream from the W. A. C. Bennett Dam.

Union officials, management personnel and the field supervisor for the Vancouver-based catering firm that runs the camp kitchen met Thursday and ironed out employee complaints about food service.

Construction workers on the $450 million dam first reported illness July 26. A representative of the Fort St. John Health Unit investigated the complaints Tuesday and three doctors then diagnosed the high fever, dizziness and muscle cramps as flu which also has hit many persons not living or eating in the camp.

Following a general meeting Wednesday morning, however, the men agreed not to return to work, and by noon chartered buses, originally scheduled to pick the men up at work's end Thursday, had arrived to take them to their holiday destinations.

"It appears they were just looking for a longer weekend," a management spokesman said.

The men are expected to return to work Tuesday morning.

Since the camp opened in February, 1975, labor disputes, most of them jurisdictional, have cost about 30 working days.

Port Angeles Stopover

PORT ANGELES (AP) — The container ship Taiwan Phoenix was towed into port here Wednesday, en route to Seattle following a head-on collision last month about 1,000 kilometres south of Kodiak, Alaska.

Special Offer

FOR PRIVATE PARTY CLASSIFIED ADVERTISERS

Use this handy coupon to place your Classified Advertisement and save money

Name .....
Address .....
Phone No. .....
Signature .....
No. of insertions ..... Amount Enclosed $ .....

FILL OUT AND MAIL TO
SPECIAL OFFER
Victoria Press,
P.O. Box 300,
Victoria, B.C.
V8W 2N4.
OR
DELIVER IN PERSON TO
2621 Douglas St.,
Victoria, B.C.

Your ad will run as soon as possible upon receipt of this coupon and payment or please specify consecutive dates.

Classification Number ..... 10 WORDS MINIMUM

10 Words for 1 insertion in The Daily Colonist and Victoria Times: $1.20
12¢ for each additional word.
10 Words for 3 insertions in The Daily Colonist and Victoria Times: $2.85
28¢ for each additional word.
10 Words for 6 insertions in The Daily Colonist and Victoria Times: $4.50
45¢ for each additional word.

Victoria Press Box Charge $3.25 per month.
Replies to be mailed Replies to be held for pickup.

All ads must be written in regular classified style, and run on consecutive days.

All real estate, mobile home, rental and business advertising is considered to be commercial advertising and will not qualify for this special offer.

SEND CHEQUE or MONEY ORDER
— NO REFUNDS —

THE DAILY COLONIST AND VICTORIA TIMES

YOU CAN TELL MORE PEOPLE ABOUT THE ITEMS YOU WANT TO SELL WITH A CLASSIFIED AD!

THE DAILY COLONIST AND VICTORIA TIMES CLASSIFIED ADVERTISING DEPT.
386-2121
PHONE:
MON.-FRI. 8 a.m.-6 p.m.
SAT. 8 a.m.-5:30 p.m.

Causeway Litter: The Profit Motif

Litter on the Inner Harbor Causeway may be shocking to some people but to Ald. Bill Tindall it smells a little bit like roses.

Tindall, chairman of city council's tourism committee, said Thursday he's heard plenty of complaints about the Causeway.

"But there's two sides to this, of course. It all depends on how you view it," he said.

"We have a mess because there's so many people down there enjoying the Causeway. If we didn't have the people, there'd be no mess.

"We spent an awful lot of money attracting people here — so let them make a mess. We'll clean it up."

He said the litter on the Causeway is a minor problem compared to the difficulties Victoria would be in if there were no tourists here to mess things up a little.

Council Sits on Fence On Neutron Bomb Ban

Victoria council's intergovernmental relations committee has wrestled with some weighty topics over the years but things got really heavy Thursday when they got into the neutron bomb issue.

Ald. Robin Blencoe wanted the committee to support a B.C. Peace Council resolution calling for the banning of the neutron bomb — but that sparked a battle with Ald. Murray Glazier.

Glazier moved that "council oppose the escalation of nuclear war and the killing of people and endorse international security."

Glazier said those were the really important matters — not neutron bombs.

"I'm not a military strategist; I don't know whether stopping production of this (neutron) weapon will achieve those ends."

Mayor Mike Young let that dispute rage for about two minutes and then cut off debate.

Young said the committee could endorse the B.C. Peace Council resolution, as have councils in Toronto and Vancouver, "but frankly this me-too-ism sickens me a little."

Young said if council members are really concerned about the issue then maybe they could come up with a resolution of their own.

With that Glazier withdrew his resolution concerning war and peace and the committee voted not to ban the neutron bomb.

Plastic Yule Holly

The look will definitely be artificial this Christmas, Victoria's downtown economic development committee decided Thursday.

City hall purchasing agent H.V. Robinson is soon going shopping for the town's Christmas decorations and before he placed any orders committee chairman Ald. Bill Tindall wanted to know whether the holly should be natural or artificial.

A number of aldermen earlier this year expressed a hope the holly could be home grown — but in a report Robinson recommended against it.

He said real holly would turn black at the first exposure to frost, the leaves would tend to blow off and securing the holly to a frame would be expensive.

"It is also possible the real holly intertwined with the electric lamps could create a fire hazard," he said.

Tindall said on the basis of that council should opt for the artificial, and after a brief discussion the committee agreed.

Bus Drivers In Limbo

B.C. Hydro transit workers wondering about their future when the system becomes a municipal responsibility won't get any answers from Victoria city hall.

Ald. Ron McKenzie raised the transit worker problem at a meeting of council's intergovernmental committee Thursday.

"What is their status going to be?" asked McKenzie. "Who are they going to be working for and what will their relationship be with city employees?"

City manager Jim Bramley said he didn't know the answers to those and a lot of other questions about the B.C. Urban Transit Authority Act.

"There are problems," said Bramley, "... we don't know what their situation is going to be. We've got problems with our own contract in relating to B.C. Hydro contracts too."

Added Mayor Mike Young: "I know the (Hydro) employees are concerned because obviously when you have such mismanagement of a mass transit every aspect is going to have to be re-examined."

But he said it is just too early for him to provide any answers.

Early Decision Promised On Quadra Highway Link

Highways Minister Alex Fraser has promised Saanich an early decision on the fate of a proposed highway link between the Patricia Bay Highway and North Quadra, which has been a bone of contention between the ministry and the municipality for several months.

Following a meeting with Fraser Thursday — a meeting he had been trying to arrange for four months — Couvelier said the minister assured him a reply would be forthcoming within three or four days.

Couvelier also said he believed he had been able to impress on Fraser the reasons for Saanich's objection to the highway connector.

"I left with the happy feeling that he at least understood what I was talking about," he said.

The highways planners in the ministry believe the future growth of Saanich and the Greater Victoria area will require an additional east-west artery, linking Roy Road, Vanalman and Beckwith-at-Quadra via an overpass spanning the Pat Bay Highway.

Eventually this would be extended in the west to Munns Road and the Trans-Canada Highway.

But Saanich maintains that the 80-foot right-of-way proposed is both unnecessary and a potential threat to residential areas in its path.

In the longer term, council members fear that after the east-west artery has reached Beckwith, on the western flank of the Blenkinsop Valley, there will be irresistible pressure to extend it further eastward in a damaging swath through the valley itself.

The conflict has resulted in a stalemate, with the ministry refusing to approve a major rezoning bylaw for the North Quadra area because Saanich had failed to provide planning protection for the right-of-way.

Couvelier said he tried in his meeting with Fraser to correct a fundamental misunderstanding which seems to prevail in the ministry.

"The technical people in the highways department seem to think that when we described the urban containment boundary as being sacrosanct we didn't really mean what we said.

"They envisage the Saanich of the future as border-to-border housing. Yet since the early 1960s council has been saying that all those areas lying outside the urban containment boundary will be forever greenbelt, and we will not violate that," he added.

Couvelier said he tried to convince Fraser and his associates that they should amend their classification of Saanich from urban to urban-rural.

Under that planning philosophy, the municipality would need major roads not on a one-mile grid pattern but a two-mile pattern.

He said he pointed out that there are already cross-Saanich routes at Royal Oak Avenue, Quadra and McKenzie, and argued that no more were necessary.

He also tried to persuade them to divert the $1 million that would be needed for the proposed Vanalman crossing to upgrading the Quadra overpass to a full-diamond layout.

COLONY
MOTOR INN
MORRY STEARNS
AT THE PIANO BAR
385-2441 8-2
COACH LIGHT ROOM

'73 FIAT STATION WAGON
$1895 OR $70 PER MONTH O.A.C.*
NO MONEY DOWN
Only 38,000 miles on this lovely 4 cylinder 4-speed vehicle.
*Based on 12.5% per annum, 36 monthly payments, B.C. Tax included 8-5
peter pollen ford sales
PH. 384-1144 YATES AT COOK

Sears
Shop at our Warehouse Clearance Centre Saturdays, 9:30-3:30. Located at 765 Vanalman.
Personal Shopping. While Quantities Last.

Clearance Centre

Look for special clearance prices on dozens of one-of-a-kind home furnishings in our Clearance Centre, all priced according to condition. The selection will include discontinued floor samples, problem merchandise and used customer returns. Check for savings that range from 10%-85%

Save $287
Solid Pine bench set
1 only Dark finish bench set includes table and 4 chairs with cushions and 2 benches with mis-matched chair cushions. 26116 series. Reg. $687.84 ..... 399.99

Save 30%
Pine Cedar chest
6 only Honey Pine finish cedar chests. 32115. Reg. $229.99 ..... $159

Save $5-$20
Dining Room chair selection
French Provincial chair. Cherry finish. 3 only. 22162. Reg. $80 59.99
Cane back chair. Oak finish. 2 only. Nylon seat. 20101. Reg. $85 $65
Spindle chair. Pine finish. 1 only. 25102. Reg. $82.50 ..... $49
Captains' chair. Pine. 1 only. Slightly damaged. 25323. ..... $55
Chair with padded back/seat in Brown/Wht. olefin. 2 only. $45
French Provincial style chair. 2 only. As is. 22682. ..... $50

Save 85%
Cushions for benches, etc.
These are tie-on cushions and are also good for indoor use.

Save 25%
Get in shape at home . . . with a cycle exerciser
Selection of cycle exercisers to trim your way to fall! Variety of popular models to pick from. Save 25% off the regular price!

Simpsons-Sears Ltd.
Service Centre, 765 Vanalman . . . Just Off the Pay Bay Hwy.

Sears
Personal Shopping Only. While Quantities Last!

Saturday Sellouts

Save 50%
Ladies' gowns
3.88-9.99 each
Reg. $7.77-$20. Selection of 65% polyester/35% cotton blend sleepwear gowns in pretty, soft pastels. Easy-care! Sizes: S-M-L.
At-Home Wear (38)

Save 50%
Loungewear styles
6.49-19.99 each
Reg. $13-$40. Ladies' assortment of cruise/loungewear includes styles in terry cotton, polyesters and some Perma-Prest cottons. S-M-L.
At-Home Wear (38)

Save 50%
Easy-care shifts
3.94-10.49 each
Reg. $7.88-$21. Ladies' easy-care summer shifts made of cotton. Variety of popular styles, prints to choose from. Sizes: S-M-L-XL.
At-Home Wear (38)

Save!
Jean clearance
9.99 each
Originally priced up to $16. Ladies' famous makers' jeans made of 100% cotton. Blue denim plus some White denim styles. Sizes: 8-16.
Women's Sportswear (7)

Save $5
Hooded sweatshirts
4.99 each
Reg. $9.99. Ladies' 100% acrylic sweatshirt with brushed inside, long sleeves, drawstring waist. Lt. Blue, Navy, Red. Small, Medium.
Women's Sportswear (7)

Save $4
Doubleknit blazer
12.99 each
Reg. $16.99. Ladies' 100% polyester doubleknit blazer with 2-button styling and patch pockets. White, Black, Navy, Brown. Sizes: 10-18.
Women's Sportswear (7)

Save $2
'Pepsi' casuals
7.99 pair
Reg. $9.99. Ladies' popular 'Pepsi' casual style shoes with suede leather uppers and padded topline. Blue only. Sizes: 5½-10.
Women's Shoes (54)

Save!
Summer wear
50% off
Selection of Junior Bazaar sumer wear includes shorts, pants, T-shirts and bathing suits. Popular styles, fabrics and colours.
Junior Bazaar (19)

Save!
Men's shirt buy!
50% off
Reg. $5.99-20.99. Selection includes dress shirts, long sleeve sport shirts, sweaters and turtleneck T-shirts in various styles, fabrics. Broken size range.
Men's Furnishings (33)

Simpsons-Sears Ltd.
3190 Shelbourne Street. Lots of Free Parking . . . No Tickets, No Time Limit. 8-4X